"All the News That's Fit to Print."

The New York Times.

THE WEATHER
Fair today; Saturday, cloudy; continued cool, with moderate to fresh west winds.
For full weather report see Page 18.

VOL. LXIX...No. 22,721 ... NEW YORK, FRIDAY, ARRIL 9, 1920. TWO CENTS Metropolitan District 50 Mile Radius | THREE CENTS Within 200 Miles | FOUR CENTS Elsewhere

'OUTLAW' RAIL STRIKE REACHES NEW YORK, DELAYING TRAINS AT JERSEY TERMINALS; NOW EXTENDS FROM ATLANTIC TO PACIFIC

NO WARNING AT ALL HERE

Men Suddenly Quit in Jersey Yards, Saying They Had Orders.

COMMUTERS LONG HELD UP

But Trains Began to Move Intermittently After an Hour's Delay.

MANHATTAN MEN AT WORK

Did Not Join the Erie, Pennsylvania, Lackawanna and West Shore Strikers.

The strike of "outlaw" organizations of railroad workers, which started a week ago in Chicago as the result of personal grievances of a work train conductor, has spread the country over, and yesterday reached New York and Los Angeles. Unheralded, and apparently unexpected by railroad officials here, it came during the commuters' rush hour last night, when the switchmen in Jersey City yards deserted their posts, tying up the outgoing suburban trains.

The Jersey City switchmen quit without giving any notice to the railroads, or without indicating their grievances. "We are striking on orders," they said, but for several hours no one could be found who knew why they were striking, and it was not until late last night that the Jersey City walkout was connected with the unauthorized strike which began in Chicago.

About 15,000 New Jersey commuters were held up by the strike last night. Reserves were rushed from the Jersey City Police Headquarters to handle the jam at the railroad stations and in the tubes. The trains started moving only after about an hour's suspension.

Four Roads Affected.

The railroads affected early this morning are the Erie, the Lackawanna, the Pennsylvania and the West Shore. Erie officials admitted that 250 men had quit in their Jersey City yards, and other railroad officials asserted that Pennsylvania workers in the Waverly and Greenpoint yards had walked out.

There also were walkouts in the yards of the Central Railroad of New Jersey and the Lehigh Valley, but after an absence of only a few minutes the strikers returned to work as a result of counsel of the conservative workers.

Superintendent Young of the Central Railroad of New Jersey denied his road had been affected. Information from other sources, however, was to the effect that the passenger yard engine crews had deserted for fifteen minutes. The crews of the freight yard engines announced their intention of quitting, but, on the advice of members of their Grievance Committee, deferred action. When the crews of the passenger yard engines heard the others had remained at work, they, too, went back.

Lehigh Men Quit but Return.

In the Lehigh Valley yards, it was said, the workers quit their posts, but returned after ten minutes' absence. Workers said that they had postponed action pending conferences of some sort.

The terminal workers for the Lackawanna in Hoboken, who had stuck to their jobs throughout the day, quit at 12:25 this morning. It was estimated that from 1,000 to 2,000 men went out. They include switchmen, yardmen, linemen, freight handlers, conductors and trainmen.

Some of the union officials tried to get the men to stay at work until a conference could be held in New York City today. They refused the pleas of their chiefs to handle the milk trains, which had arrived in Hoboken shortly before the strike order became effective. The railroad officials were making desperate efforts early today to prevent an interruption of the city's milk supply.

An official of the Lackawanna Railroad, who refused to permit the use of his name, admitted this morning that "everything was tied up" in Hoboken.

"We are making a strenuous effort to get the main lines open," he added. "We hope we shall succeed. There has been no disorder of any kind; he men simply walked out."

At the terminal the officials would make no statement regarding service today. The general impression, however, was gloomy, and the feeling prevailed in Hoboken that unless the union chiefs were able to induce the men to return to work about daylight commuters would be seriously inconvenienced, if not disappointed entirely, in reaching the city today, if they have to depend on Lackawanna trains.

The strike plans were carried out with secrecy. The railroad chiefs have been waiting for several days for some indication of the spread of the strike to New York, but there seemed to be no signs of such action. The walkouts came during the busiest hours. The names of their leaders and of the local organizations are unknown.

The Erie switchmen quit at 4 o'clock and the walkout made itself felt immediately.

Continued on Page Two.

DELPARK SOFT COLLARS
Improve in laundering—most good dealers.—Advt.

Strike Threatened in Hudson River Tubes, Trainmen's Official Asks the Men Not to Quit

A strike of employes of the Hudson & Manhattan Railway Company, operating the tubes under the Hudson River, was said to be imminent last night. A meeting has been called for this morning at 148 Newark Avenue, Jersey City, at which it was said that the question of a strike would probably be decided.

I. G. Hunt, President of the Jersey City branch of the Brotherhood of Railroad Trainmen, made a trip over the lines just before midnight and asked the men not to strike but stay on the job. Mr. Hunt stated that the strike on other railroad lines was without sanction of the brotherhood officials and told the men that they would have opportunity to discuss the situation at today's meeting.

Inquiry among the guards and motormen revealed a feeling of decided unrest and a belief that the men no longer would be appeased by a promise of an advance in wages as soon as the company was financially able. It also was said that the men were getting out of the control of the leaders of their organization.

Most of the men, as employes of an interstate railroad, are members of the Brotherhood of Locomotive Engineers or the Brotherhood of Railroad Trainmen, and as such are under the jurisdiction of their national officers, who are understood to be opposed to a strike on the tubes at this time. Several of the employes, in conversation with a TIMES reporter, criticised their leaders and declared that they would no longer delay a strike unless they received a definite promise of increased pay.

3 BURGLARIES NET $125,000 IN A BLOCK

Loss of Half a Ton of Sweaters, $30,000 Worth, Brings Other Losses to Light.

SINGLE BAND, SAY POLICE

Three Are Arrested When Cart Driven by Youth Is Found Full of Silks.

Between 6 o'clock last Friday evening and 8:30 Monday morning burglars entered the loft on the third floor of the Kay Building at 30 West Twenty-first Street, occupied by Guttman Brothers, dealers in silk sweaters, took 1,200 sweaters, weighing one pound each and valued at $30,000, from as many cardboard boxes and escaped with their plunder without attracting the attention of any employe in the building or of the police. The burglary was the third that has taken place in that block within the last three weeks, the total of the money and merchandise stolen aggregating $125,000.

Detectives working on the burglaries say all were the work of one band, but in each instance they were so careful about their movements that they did not leave a single clue. The first burglary, it was learned last night, occurred about three weeks ago in a building in West Twentieth Street, directly in the rear of the Kay Building, and the band, it is reported, obtained $35,000 worth of merchandise for their efforts.

A week later the loft of a dealer in girls' coats in the building at 12 West Twenty-first Street, a few doors from the building in which the Guttman Brothers' robbery was effected, was entered by the burglars and about $60,000 worth of silk coats taken.

Drop Work on Safe.

In the first two burglaries, it was said last night, the band succeeded in opening safes in the lofts and obtained small sums of money. In the Guttman loft, although the burglars bored two holes in the door of a half-ton safe in the office, they evidently became tired of their labors or were frightened away before they could blow the safe open.

Max M. and Nathan P. Guttman comprise the firm of Guttman Brothers. On Friday evening Nathan P. Guttman closed up the establishment, and he declared last night that he was certain that all the doors and windows were securely locked, because he had in mind other robberies in the neighborhood. He said that on the day before $10,000 worth of silk sweaters were delivered to the firm in separate boxes, and they were placed in rows along with other sweaters under long tables running the length of the loft.

When he opened the loft Monday morning, Nathan P. Guttman explained, everything seemed to be as he had left it the Friday evening before. As he walked to the rear of the loft, however, he discovered a window overlooking a two-story extension in the rear of a house on Twentieth Street, abutting the Kay Building, open. He recalled that he had been careful to close that window because it led to a fire escape.

Mr. Guttman ran to the safe in the centre of the loft, but found it locked. Then he noticed steel cuttings on the floor, and a more careful examination led to the discovery that a hole had been bored through the door near the combination and another near the lower left-hand corner.

Find Boxes Empty.

When employes of the firm came in later, Mr. Guttman ordered an examination made of the entire loft. One of the employes picked up one of the cardboard boxes from a row and discovered it was empty. A hasty investigation revealed that all of the sweaters that were in the boxes Friday evening and weighing more than half a ton had been carefully

Continued on Page Sixteen.

FALL MALL ROUNDS, famous cigarettes, round in shape—plain ends.—Advt.

ATTACK JENKS BILLS AS FARE RISE PLAN

Hylan and Thompson Lead Opposition to Measures at Cooper Union Meeting.

BUS LINES ARE DEFENDED

Free Special Train Announced for Albany Trip—Audience Indorses Mayor's Stand.

Mayor Hylan and State Senator George F. Thompson headed a long list of speakers who opposed the Jenks bills in the Assembly which would empower the Public Service Commissions to increase fares, at a protest meeting held last night in Cooper Union under the auspices of the Mayor's Non-Partisan Vigilance Committee. Resolutions pledging support to the Mayor in his fight against increased fares on the transit lines and urging the Legislature to defeat measures aimed to grant financial relief to the railroad were passed.

Announcement was made that special trains would be provided to take citizens to Albany next Tuesday, the day set for a public hearing on the Jenks bill. No fare will be charged for the trip, and those desiring to go were requested to send their applications to Francis P. Bent, who presided at the meeting.

Senator Thompson, who was greeted by cries of "Our next Governor" when he arose to speak, declared he did not believe the Legislature could pass laws setting aside contracts agreed to between the city and the traction lines. Even if such a measure was passed, he argued, it would not be constitutional, since the United States Supreme Court had passed on such a point last May.

"Somebody is trying to hand you a Christmas present by the Jenks bill," he said, "and if Public Service Commissioner Nixon hands it to you here, you can easily figure out who is going to get it."

Senator Thompson said the officials of the traction lines cared as little for the stockholders as they did for the public, adding, "and God knows that's darn little." He said he wanted to see a square deal for those who had put money in the securities of the company as well as the public. "The Interborough securities were worth a hundred cents on the dollar, he asserted, despite the efforts of the officials of the road to contend otherwise for their own purposes.

Mayor Hylan told of some things brought out at the Board of Estimate's traction inquiry which he said showed that the I. R. T. and New York Railways were not entitled to fare increases. He upheld the appropriations for buses and declared that the people wanted more buses in the city.

"The Board of Estimate and Apportionment is the trustee of the rights of 6,000,000 inhabitants who have a solemn contract with the traction corporations," he said. "This board will not be swerved from its sworn duty to protect the people's interest by the demands of the companies for increased fares, whether these demands are made through the medium of controlled newspapers, hired editors and agitators, threats, appeals to courts for appointment of receivers, favorable decisions from legal tribunals, legislative lobbying and slush funds, and the deliberate attempts to obstruct the city in its efforts to meet transit emergencies through the operation of modern buses.

"Make no mistake about it, if the Jenks bills are enacted it will mean increased fare in this city. There is no necessity for an increased fare in the City of New York—not even in the representations of the traction companies themselves."

When the resolution was put two men with baritone voices yelled "no" to Chairman Bent's inquiry if anyone was opposed to it, but Mr. Bent announced that the resolution had been unanimously carried.

Special to The New York Times.

ALBANY, April 8.—Strong opposition has developed within the Assembly Judiciary Committee to the Jenks bills, which are declared to be the opening wedge to increased fares on railroad and traction lines, it developed today. Discussion with members of the committee indicated that the bills, which would permit traction companies to adopt a cost-plus system preparatory to increasing fares, cannot be reported if it depends upon the Judiciary Committee.

Star Concerts Every Sunday Night at the Century Theatre. Every name a headliner. Prices 50c to $2.50. Seats Now.—Advt.

Belgian King and Council Take France's Side; Are Ready to Send Troops to Help in Ruhr Area

BRUSSELS, April 8.—At a council of Ministers held today under the Presidency of the King, the recent events in Germany were examined into.

In order to assert the principle of solidarity of the Allies before Germany and as a token of friendship to France it was decided to inform the French Government that the Belgian Government is ready to associate itself with France and to send a detachment in connection with the measures for the occupation of the Ruhr region.

BRITAIN REFUSES TO BACK FRANCE

Will Not Send Troops to Aid in the Occupation of the Rhineland.

AMBASSADOR SO INFORMED

Admitting France's Good Faith, Cabinet Says British Troops Will Not Do Police Duty.

LONDON, April 8 (Associated Press).—After a long conference which the French Ambassador, Paul Cambon, had with Premier Lloyd George today, and a full discussion of the Franco-German incident by the Cabinet Council, at which the French view was fully explained to the British Ministers, an authoritative statement was issued to the effect that France acted entirely on her own initiative in deciding to occupy German towns; that Great Britain, the United States, Italy and Belgium were all opposed to the plan, and that France's action has caused a delicate situation.

The matter is under discussion by the British and French Governments, and the hope is expressed that the situation may be eased.

The statement recites various expedients suggested for dealing with the Ruhr situation, among others the sending of allied officers with the German troops to supervise the German withdrawal. Another alternative was that the decision should be left with the German Government, with the stipulation that unless the status quo was sufficiently restored the Allies themselves would occupy German points to enforce their demands. The statement proceeds:

"The German Government appears to have acted precipitately, and France to have responded by adopting a plan which was only intended as a last resort method, and even then to have been the affair of the Allies and not of any one of them simply."

Great Britain, Italy, Belgium and the United States declared that the duty of restoring order should be with Germany. All were opposed to the regular forces being called upon, except as a last resort, to undertake what are virtually police duties. It is pointed out that France feared some ulterior motive on the part of Germany, and doubtless acted in good faith, but, adds the statement, "the immediate result is that the responsibility for her action cannot be shared by the Allies as a whole, and certainly there is no intention on the part of the British Government to allow British soldiers to act as police between hostile German factions and incur all the odium of such a position, to say nothing of its risks."

The statement concludes:

"If, and when, France's suspicions of Germany's ulterior motives and deliberate flaunting of the terms of the Peace Treaty become accomplished facts, the Allies would doubtless be prepared to act instantly and vigorously in concert to vindicate the position and respect for the provisions of the treaty. But for the time being it may be taken that no British soldier will participate in the occupation of German cities in the neutral zone."

CURZON INFORMS CAMBON.

Views Stated to French Ambassador Similar to Those Given Out.

LONDON, April 9.—The London Times says that a crisis has arisen in Anglo-French relations and that, contrary to assurances that the differences of opinion between the Allies regarding the violation of the neutral zone by German troops were about to be composed by a friendly understanding, it appears that the British Government yesterday took steps to emphasize their disagreement with the policy of France.

The Times adds that during the day M. Cambon, the French Ambassador, had a long interview with Earl Curson.

"Soon afterward," continued the paper, "one of the Premier's private secretaries, Philip Kerr, of Bullitt fame, invited the representatives of the provincial press to Downing Street and informed them of Mr. Lloyd George's standpoint. Simultaneously a private communication on similar lines was addressed to the London press, and variously worded communiqués were issued for publication through the news agencies. These statements are understood to have been on the same lines as Earl Curzon's representations to the French Ambassador.

"In official quarters last evening it was alleged that a note had been dispatched to the French Government through the British Ambassador at Paris.

"The substance of the Premier's argument is that by her occupation of German towns in the neutral zone, France has acted against his views and the wishes of the other allied statesmen and without consultation with them. Italy, Belgium and the United States are alleged to have been opposed to the French plan. As regards Belgium, the Brussels Telegram shows this statement to be incorrect.

"A discussion had been proceeding for some time in regard to various suggestions for dealing with the situation, but no agreement had been reached. One proposal was that German forces should be permitted to occupy the Ruhr area under guarantees, to be defined by Marshal Foch. Another was that

Continued on Page Three.

FOR INDIGESTION—SIX (6) BELL-ANS in a little HOT water. Quick relief.—Advt.

GERMANY APPEALS TO LEAGUE COUNCIL

Note to Secretary General Asks Intervention in Her Difficulties with France.

MEETING SET FOR TODAY

Under the Covenant Any Nation Can Bring Up the Question—France Will Oppose Action.

By EDWIN L. JAMES.

Copyright, 1920, by The New York Times Company

Special Cable to THE NEW YORK TIMES.

PARIS, April 8.—Germany has formally called upon the League of Nations to arbitrate between herself and France.

Herr von Mayer, German Chargé d'Affaires here, handed to Sir Eric Drummond, Secretary of the League, this afternoon a letter asking that, under Article XI. of the covenant, the Council of the League, which meets in Paris tomorrow, take action relative to France's occupation of the Rhine cities. The letter was accompanied by a copy of the German statement sent yesterday to the allied Ambassadors accusing France of violating the covenant.

Under Article V. of the covenant any action of the Council must be unanimous. In French official circles, it is stated tonight, France's delegate will oppose Germany's request. Léon Bourgeois, France's representative, is Chairman of the Executive Council of the League.

Article XI. of the covenant, under which Germany asks for action, says:

"Any war or threat or war, whether immediately affecting any of the members of the League or not, is hereby declared a matter of concern to the whole League, and the League shall take any action that may be deemed wise and effectual to safeguard the peace of nations. In case any such emergency should arise, the Secretary General shall, on request of any member of the League, forthwith summon a meeting of the Council."

The calling of a special meeting is not necessary, in as much as the Council meets anyway to consider the matter of the Armenian mandate. There is no way of telling tonight whether the German letter will be taken up at the meeting.

Should any member propose it, it would have to be considered.

As Germany is not a member of the League, she cannot force the consideration of her appeal.

A distinct feeling of nervousness was prevalent all day in French official circles who were waiting for word from the Allies. There had been some very disturbing reports that England might not approve Foch's occupation of Frankfort and Darmstadt.

Doubtful of America's Stand.

There is the deepest interest in the stand of the American Government. A report that the Germans would call on the League was current at the Foreign Office this morning, and it was feared that, although America is not a member of the League, President Wilson would be in favor of the League's considering the situation.

French officials blame the Frankfort clashes of yesterday on the delay of the Allies in coming to France's support. It is stated officially that the outbreaks followed the spread of a report sent out by the Wolff Agency that England and America had sent to France an ultimatum calling for the withdrawal of troops from Frankfort within twenty-four hours. This report was sent all over Germany, and as a consequence a majority of Germans probably will believe it and thus become more recalcitrant toward France. Therefore the French argue that every hour America delays making a public statement on the case adds to the dangers of the situation.

It is the French view that should the Allies favor the League's action it would result in an immense encouragement to German militarists and reactionaries and render the eventual enforcement of the treaty more and more difficult. Germany is not playing a bad game, for if she gets the League to take up the case she scores heavily against France, and if the League refuses Germany will have an argument against the efficiency of the League and consequently another argument against the Versailles Treaty.

The Paris newspapers this morning are full of expressions of hope that allied support and encouragement was about to arrive. The papers tonight call on the Allies to speak out. The Journal des Débats says:

"It is time to finish with pretensions. In interest even of Germany, the population of which aspires to resume regular work, in the general interest of the Allies the normal life of whom cannot be re-established until after the effective disarmament of Germany, it is necessary to prove to the Government of the Reich by acts that we will not tolerate any infraction of the Treaty of Versailles and that the best Germany can do is to realise that fact. This disarmament has been solemnly promised and guaranteed by our Allies. We wait on them to honor their signatures."

Le Temps says tonight that there are two courses open to the Allies. One is to follow France in the execution of the treaty and the other is to allow Germany to escape, and asks the Allies what they are going to do about it. Le Temps says France is going to defend her legitimate interests, no matter what any one else chooses to do, and adds:

Continued on Page Three.

"ADAM AND EVA," Biggest Comedy Hit in New York. Longacre Theatre.—Advt.

INSPECTOR HENRY AND SIX OTHERS INDICTED; JURY SEES HIS $80,000 WALL ST. ACCOUNT; TWO DETECTIVES CHARGED WITH PERJURY

Police Changes Caused by Henry's Indictment; McDonald Succeeds to Command in Fourth District

Inspector Dominick Henry, after his indictment yesterday, was transferred to duty at Police Headquarters last night instead of being suspended, in accordance with police custom.

Inspector Thomas McDonald of the Headquarters Vice Squad was assigned to take command of the Fourth Inspection District to succeed Inspector Henry.

Captain Samuel G. Belden was transferred from the West Forty-seventh Street Station to take charge of the Headquarters Vice Squad.

Captain James McAuley, who had been in charge of the Bedford Avenue Station in Brooklyn, was transferred to the West Forty-seventh Street Station.

Captain Kruescher was transferred from Stapleton to the Bedford Avenue Station.

This is the greatest shakeup as yet caused by the Grand Jury, which has now indicted five policemen and officials. Inspector Faurot received a leave of absence from the Headquarters Squad on Wednesday to succeed to the position of Third Deputy Commissioner, left vacant by the dismissal of Augustus Drum. Porter after his indictment for neglect of duty.

HENRY ACCUSED OF NEGLECT

Failed to Close Disorderly Places in His District, Says Indictment.

ENRIGHT TRANSFERS HIM

Account with Brokers Reveals Inspector Owns Stocks of $60,000 Net Value.

PETER'S RAID MEN HELD

Arrest of Broker's Wife Caused Charge Against Gunson and Moloney.

Inspector Dominick Henry, a close friend of Police Commissioner Enright and the commander for two years and three months of the most important inspection district in the city, was one of seven who were indicted yesterday by the March Grand Jury. After his indictment the Inspector was transferred to Headquarters by Commissioner Enright.

Inspector Henry was charged with neglect of duty on the ground that he had knowingly permitted disorderly houses to run in the Fourth Inspection District. The maximum penalty for this offense is three years. Detectives Joseph Moloney and J. J. Gunson of his staff were indicted for perjury, the charge being that they had sworn falsely against Mrs. Lillian F. Love, wife of James H. Love, a broker, after arresting her groundlessly.

The four others indicted were the men arrested on Monday night in the raid on Peter's restaurant in West Ninety-seventh Street and previously indicted by the Federal Grand Jury for violating the Volstead act. They were indicted yesterday for maintaining a disorderly house.

Part of the evidence against Inspector Henry was his account with the Stock Exchange firm of Billings, Olcott & Winsmore of 10 Wall Street. The books of that firm showed that, beginning in June, 1918, six months after he took charge of the inspection district, Inspector Henry had rapidly increased deposits and stock purchases until at present the net value of the stock of which he is the outright owner is about $60,000. The total value of the stock was almost $80,000 at yesterday's prices, which is offset to the extent of $21,438.53 by his indebtedness to the firm.

Decline to Explain Wealth.

Inspector Henry and his lawyers refused flatly yesterday to give any explanation of his apparent rapid growth in wealth, while in command of the district, which is admitted to have the greatest possibilities of revenue from gambling houses, disorderly resorts and illicit drinking places, and which has been the field of most of the big police scandals of other days. Inspector Henry's accounts on the face show a more rapid increase of wealth than was shown in the accounts of any police officials which were examined during the investigations following the murder of Herman Rosenthal.

It was rumored yesterday that the defense would show that the wife of the Inspector more than a year ago had inherited $80,000. When Inspector Henry was asked about this, he said:

"Not a word."

Peter Giolotti, who was indicted with three employes, is the proprietor of Peter's, the restaurant which was denounced by the Rev. Dr. John Roach Straton on Sunday night and was raided over the head of Inspector Henry on the following night. Dr. Straton asserted in his sermon that, while observing promiscuous whisky-drinking and soliciting at this place when about 500 patrons were present, he had been told that the place paid $500 a week for police protection.

"And that statement was true," Assistant District Attorney James E. Smith said last night after the indictments had been returned. "That will be proved. Grafting on an enormous scale in this district will be established."

Malone Receives Indictments.

The indictments were handed up to Judge James T. Malone, who has driven ahead this investigation against several direct and some alleged indirect efforts to slow down or divert the course of the inquiry. After the court proceeding Assistant District Attorney Smith slapped a large bag of papers which he was carrying and said:

"Here is the evidence against the 'higher-ups.' And I have the goods."

The Grand Jury adjourned to meet next week, when Mr. Smith is expected to proceed against other police officials and city officials outside of the Police Department.

Mr. Smith entered the courtroom shaking with rage following a heated argument with District Attorney Swann and Assistant District Attorney Alfred J. Talley, the causes of which remained obscure. While the Grand Jury was balloting, the three prosecutors came out of the Grand Jury room. Mr. Smith was pounding his right fist excitedly against the palm of his left hand to emphasize forcible remarks. Mr. Swann and Mr. Talley, with flushed faces,

Police Changes Caused by Henry's Indictment; McDonald Succeeds to Command in Fourth District

Inspector Dominick Henry, after his indictment yesterday, was transferred to duty at Police Headquarters last night instead of being suspended, in accordance with police custom.

Inspector Thomas McDonald of the Headquarters Vice Squad was assigned to take command of the Fourth Inspection District to succeed Inspector Henry.

Captain Samuel G. Belden was transferred from the West Forty-seventh Street Station to take charge of the Headquarters Vice Squad.

Captain James McAuley, who had been in charge of the Bedford Avenue Station in Brooklyn, was transferred to the West Forty-seventh Street Station.

Captain Kruescher was transferred from Stapleton to the Bedford Avenue Station.

This is the greatest shakeup as yet caused by the Grand Jury, which has now indicted five policemen and officials. Inspector Faurot received a leave of absence from the Headquarters Squad on Wednesday to succeed to the position of Third Deputy Commissioner, left vacant by the dismissal of Augustus Drum. Porter after his indictment for neglect of duty.

TEST PEACE VOTE 214-155 IN HOUSE

Number Favoring Rule to Force Decision Today Is 32 Short of Two-Thirds.

SEVEN DEMOCRATS BACK IT

One Republican, One Independent and One Prohibitionist Oppose.

Special to The New York Times.

WASHINGTON, April 8.—After adopting, by a vote of 214 to 155, the rule limiting debate on the joint resolution to declare war with Germany at an end, the House today began consideration of the plan to force technical peace through Congressional action, a step without precedent in American history.

The rule was adopted by a division along party lines. Only seven Democrats supported it, and one Republican, one Prohibitionist and one Indepent opposed it.

On this vote, which Democratic leaders said reflected the views of their colleagues on the resolution itself, thirty-two votes less than the necessary two-thirds to pass a resolution over the President's veto were obtained. The debate will be continued tomorrow, and the vote on the resolution will be taken at 5 P. M.

The scenes that have attended the prolonged struggle over the treaty in the Senate were transferred to the House. The galleries were filled with diplomats, adherents of peace, and others who gather upon such occasions.

The speeches for the most part attacked or defended the constitutionality of the resolution. The Democrats insisted that the move was entirely political, aimed to embarrass the President, and would be ineffective, because without constitutional authority. Those behind the resolution argued that the country wanted peace, that seventeen months had passed since the armistice was signed and that with the cessation of hostilities there had been a drift toward peace which justified Congress in declaring that a status of peace existed.

While only seven Democrats deserted the Administration in the vote on the rule, it is expected that about fifteen will cast their votes for the resolution in the final roll call tomorrow on the resolution. The seven were: Caldwell, Ganley and Goldfogle of New York; Evans, Nevada; Gallivan and Olney of Massachusetts and Sherwood of Ohio.

Republicans Applaud Huddleston.

One sensation of the day was the desertion of Representative Huddleston of Alabama, who made one of the chief speeches in advocacy of the resolution, which he will support tomorrow, although he voted against the rule. Republicans vociferously applauded his efforts. Mr. Huddleston received forty-five minutes in which to condemn his colleagues for opposing this latest move to effect a peace status.

"The treaty of Versailles is dead," said Mr. Huddleston. "So far as the United States is concerned it might as well not have been written. The President is in irreconcilable deadlock with the Senate, and there is no hope that either will yield.

"Civic disorders in Germany threaten to spread and engulf the world. In good faith we owe it to her, even an enemy, as well as to the interests of our country to recognize formally the ending of the war, which has been accomplished in actuality.

"If peace cannot be had by treaty, then let us have peace by other proper means—by Congressional action if need be. It seems foolish to strain over procedure and to refuse to move because we cannot have it just in our own way when we are in substantial agreement as to the end.

"If it be true that the measure is inspired for petty party advantage, I still must support it. I must act for the public welfare, no matter if that course should take me into bad company.

"My Democratic friends urge that I stand by the President, but I am not thinking of the President as much as of the general welfare of the country. I want to still discontent and dissatisfac-

Continued on Page Seven.

Cranberries Are Nature's Spring Tonic. Make most appetising sauce and jelly.—Advt.

700 RENT DISPUTES HEARD BY JUDGES

Tenants Flock to Courts, and Many Obtain Relief Under Anti-Profiteering Laws.

SEVERAL LANDLORDS YIELD

25% Increases Applauded—Vincent Astor Called a Profiteer at Albany Hearing.

Landlord and tenant litigation in the Municipal Courts yesterday revealed additional drastic powers conferred on the courts by the new rent laws enacted by the Legislature.

Justice Jacob S. Strahl, in the East New York Court, threatens to award each of sixteen tenants $10 in court costs when their landlord tried to have the cases withdrawn. The owner, who had made demands for rent increases of $5 and $6 a month and who refused a flat increase of $2 suggested by the Court, quickly agreed to permit the tenants to remain another year at the old rents when the Court threatened to assess him with the tenants' court costs. Stays of eviction for one year were granted to forty-three tenants in Justice Strahl's court.

Assistant Corporation Counsel James O'Sullivan, appearing before Municipal Court Justice William J. Caffrey, set up a counterclaim on behalf of a tenant summoned by his landlord. He maintained that under the new laws tenants could begin countersuits charging landlords with exacting excessive rents, shifting the burden of proof to the landlord.

In this connection it was pointed out that the new law says that when the counterclaim has been established to the satisfaction of the court the Justice shall determine the amount of rent due the petitioner and may also "give affirmative judgment for the amount found to be due on the counterclaim."

The first case in which Mr. O'Sullivan tried to aid a tenant to obtain a counterclaim did not prove successful, for the landlord was able to prove that the tenant owed him rent as well as money due on a personal loan.

Brooklyn Landlord Yields.

The decision that caused the retreat of the landlords before Justice Strahl was given in the case of Mannie Sidman of 230 Blake Avenue, Brooklyn. He wanted to raise rents from $19 and $25 a month to $5 and $6 above those figures. The court suggested a flat increase of $2. Sidman refused and said he would withdraw the cases. Thereupon Justice Strahl announced the punitive assessment if Sidman took such action. Sidman said he would permit the sixteen tenants to remain a year at the old rent.

Morris Isdoa agreed to a similar arrangement with seventeen tenants of 302 Glenmore Avenue, and Max Kusinoff took the same position in the case of ten tenants of 385 Alabama Avenue. There was an outburst of cheering and handclapping by the tenants when the decisions were announced.

Similar scenes were enacted in other Municipal Courts when the Justices invoked the new laws. In all nearly 800 cases were brought. More than 450 litigants greeted Justice Harry Robitzek when he opened the Second Municipal Court yesterday. The courtroom was jammed with men, women and children, and Justice Robitzek said he never witnessed such a scene in his court. He disposed of 90 per cent. of the cases in the forenoon. In cases where tenants proved they were unable to find apartments stays amounting to as long as a year were granted. In other cases where increases were disputed 25 per cent. increase on the rent of a year ago was permitted to landlords on condition that they prove by their books that the increase is justified.

The press of litigants made it almost impossible for persons to enter or leave the courtroom and the buzz of conversation caused the Justice to bang his gavel for order repeatedly. The gavel broke in the second hour and Justice Robitzek weathered the storm with the fragment.

Of the 250 cases before Justice John R. Davies in Part 1 of the 7th Munic-

Continued on Page Five.

SIX (6) BELL-ANS in a Little HOT Water for INDIGESTION. Quick relief.—Advt.

talked rapidly and did much gesticulating in their turn. Fragments of angry words reached the bystanders.

Mr. Smith seemed to be under the impression that his work with the Grand Jury was being interfered with. It was reported that he had made threats to resign and to expose influence exerted from the inside of the District Attorney's office to prevent him from reaching some of the big men in municipal affairs whom he had threatened to indict. This was flatly denied by Mr. Swann and Mr. Talley.

Says Report Is an Invention.

Some time after the incident, Mr. Swann was told that it had been reported that Tammany influences had been brought to bear to head off indictments.

"That is not true," he said. "That report must have been invented here and now."

Mr. Swann afterwards had a long consultation with Mr. Smith and Mr. Talley and invited reporters into his office. There he denied that any heat or feeling had been shown in his discussion with Mr. Smith. When he was asked again about the issue between himself and Mr. Smith, he said:

"You will have to ask the committee on rumors, which is very active in this building."

"It is stated that Mr. Smith told you that you were attempting to call him off, and that he threatened to resign if he were interfered with and to give the newspapers an account of what had happened."

"Nobody could have possibly given you such a piece of information," he said, "because nothing of such a nature or description has taken place."

Mr. Swann then put several questions in an endeavor to discover the source of these statements. He explained that he and Mr. Talley had gone before the Grand Jury, while the testimony was being taken, to make sure that only legal evidence was presented, because of the danger, unless great precautions were taken, that indictments would be set aside later as being based on illegal testimony.

Recalls Parkhurst Experience.

"When Dr. Parkhurst went before the Grand Jury years ago," he said, "the Doctor was so fluent of speech that the Judge had to throw out the indictment."

"How is Dr. Straton for fluency?" was asked.

"Very fluent," replied Mr. Swann. "We know that astute counsel would be employed, and I did not want to have anything occur which would result in setting aside the indictment."

When Mr. Smith was asked for his side of the case he said:

"I have nothing to say."

Judge Malone, who told the Grand Jury some time ago to "step on the neck of any one who attempted to interfere with them, smiled but would say nothing when the incident was mentioned to him.

Inspector Henry was seated at his desk in the office of the Fourth Inspection District in the West Sixty-eighth Street station when he heard of his indictment. He smiled and said:

"Look at me. Do I look as if I am worried? I know that I am not. I am not the least bit worried. Later results will show it."

The Inspector finished by breaking into a hearty laugh. Yesterday's indictment came just two weeks after Inspector Henry had given out a statement in the seven affidavits in which he accused Assistant District Attorney Smith of persecuting him because he refused to enter into an agreement to protect gambling and disorderly houses and divide the spoils. These affidavits, it was charged by Mr. Smith, were made public by order of Police Commissioner Enright and Commissioner of Accounts Hirshfield after a conference with Inspector Henry at the latter's office. He asserted that their purpose was to prevent the impending indictment of Henry and other police officials.

Henry Gives Bail.

After receiving the news, Inspector Henry hurried down to the Criminal Courts Building with his lawyer, W. Bourke Cockran, and was taken immediately before Judge Malone in chambers, where he was released on bail of $2,500, furnished by Patrick Reardon of 713 Prospect Place, Brooklyn. He will plead tomorrow.

At the Criminal Courts Building, Inspector Henry maintained his pleasant demeanor, but repeated "not a word," in answer to all q t ions. Mr. Cockran refused to make a statement, but when asked about the stock account of the Inspector, said:

"There will be plenty of time for the explanation of everything."

The stock transactions of Inspector Henry were in three accounts with the same firm. They showed deposits from June 5, 1919, to Jan. 6, 1920, of a total of $59,166.8.

Robert S. Winsmore, a partner in the firm of Bingay, Olcott & Winsmore, said that Inspector Henry had bought stocks over a period of months, paying cash in full and having the stock certificate transferred to his name. Henry brought the certificate back later, he said, and used it as security for buying copper on margin. Mr. Winsmore took a record of the account to the District Attorney's office, but did not appear himself before the Grand Jury.

Stocks Held by Henry.

The following are the stocks indicated by the account to be owned by Henry and their values:

	Shares.	Total Value.
Brooklyn Rapid Transit	100	$1,569.00
Kennicott Copper	300	14,625.00
Columbia Graphophone	600	26,625.00
General Motors	100	27,050.00
Total		$70,769.00

Against this is his indebtedness to the firm of $21,428.53.

The indictment of Inspector Henry sets forth the addresses of seventy-eight alleged disorderly houses and asserts that their existence was well known to the Inspector. The indictment continues:

"Nevertheless, the said Dominick Henry, being such public officer and Inspector of Police, as aforesaid, well knowing the premises aforesaid, and each of them, wholly disregarded the duty so by law enjoined upon him, as aforesaid."

The indictment of Gunson and Maloney, two of Inspector Henry's men, resulted from the complaint of Mrs. Lillian F. Love, who formerly lived at 345 West Seventy-third Street and is now in New Jersey. She asserted that on Dec. 5, 1919, the two detectives forced their way into her apartment while she was ill. Her dinner was being served at the time, she said, by Gustav Skov, superintendent of the building, and a man named Thor Dahl was there, seeking to sublease the apartment from which she was moving.

The detectives, she asserted, accused her of running a disorderly resort and charged that she had accepted $20 from Dahl. Her husband, who is a Wall Street broker, returned while the detectives were present. When he remonstrated, he asserts, one of the detectives told him that his wife was a disorderly character and that he was being supported on her earnings. She was arrested and discharged two days later by Magistrate Jean Norris. Inspector Henry, it was charged, stationed policemen at the house and refused to allow the husband or wife to re-enter their apartment, compelling them to seek a home outside of the city.

Detectives' Testimony.

The specific charge of perjury is based on the testimony of the detectives to the effect that they found visible proof of their charges when they made their sudden entrance to the apartment. Mrs. Love, who is soon to become a mother, left a hospital yesterday and went to the Criminal Courts Building, accompanied by a nurse, to tell her story to the Grand Jury.

The fourth indictment named Peter Giglotti, proprietor of Peter's Restaurant, in West Ninety-seventh Street, and his employes, Olivolio Canepa, Luigi Tuti and Carl Ottavio, on the charge of keeping a disorderly house. This indictment was found largely on the testimony of Dr. Straton that whisky had been served to his party there, and that unescorted women had sought to make new acquaintances there.

The indictment of Gunson yesterday was the second indictment to be found against him by the present Grand Jury, the earlier one charging him with extortion.

Inspector Henry and Detective Maloney were the fourth and fifth members of the department indicted by the present Grand Jury. Frederick A. Franklin, a plain-clothes man, was charged with bribery and extortion. Third Deputy Police Commissioner Augustus Drum Porter was indicted on a charge of neglect of duty on the ground that he failed to order the arrest of an alleged woman companion, when caught with her in a raid. Porter, who was a close friend and former private secretary to Police Commissioner Enright, was promptly removed from office by the Commissioner.

In spite of the custom of suspending policemen upon their indictment, Commissioner Enright took no such action in the case of Inspector Henry, but transferred him to duty at Police Headquarters.

Inspector Thomas McDonald, who raided Peter's restaurant over the head of Inspector Henry, was assigned to command the Fourth Inspection District. Inspector McDonald stands high with the District Attorney's office. Assistant District Attorney Smith told McDonald, when the latter was summoned before the Grand Jury, that he did not have to waive immunity.

"I never heard anybody say a word against you," he said.

Inspector McDonald until last night had commanded the headquarters or "Homicide Squad," formerly commanded by "Honest John" Costigan, who was removed from that post by Commissioner Enright and sent to Westchester Village.

Captain Samuel G. Belden was transferred from the West Forty-seventh Street station to succeed McDonald in command of the Headquarters squad. Captain James McAuley was transferred from the Bedford Avenue station to succeed Belden at the West Forty-seventh Street station. Captain Louis Krueschler was transferred from Stapleton to succeed Captain McAuley.

When efforts were made to obtain a statement from Commissioner Enright after the indictment of Henry he sent word that he had nothing to say. Earlier in the day Commissioner Enright went to City Hall and had a half-hour talk with the Mayor. When he was asked on leaving the City Hall if there was anything new Commissioner Enright said:

"As far as I can see and as far as I know everything is serene."

CALLS FOR AN INQUIRY INTO RAILROAD STRIKE

Senator McCormick Introduces Resolution and Assails President for Not Naming Board.

Special to The New York Times.

WASHINGTON, April 8.—Charging that President Wilson was responsible for the spreading strike of railroad employes through his failure to appoint the adjustment board provided for in the Esch-Cummins railroad law, Senator McCormick of Illinois introduced a resolution in the Senate today for immediate investigation of the strike.

His resolution was referred to the Committee on Expenses. It would authorize the Interstate Commerce Committee or any sub-committee to inquire immediately into the causes and purposes of all strikes of "interstate railroad employes not conducted or authorized by any recognized organization of railroad employes."

A report setting forth the "causes and purposes of such strike and the merits of the controversy involved therein" was called for. Mr. McCormick said he would urge the Expenses Committee to act tomorrow upon the resolution.

In introducing it, Senator McCormick said information reaching him was that the strike, which originated in Chicago terminal yards, had now spread and that it extended from New York to California.

"These walkouts have occurred," he said, "in spite of the efforts of the responsible leaders of the railroad brotherhoods. The ostensible cause was the discharge of a conductor, but so far as I have been able to learn the actual cause was the failure of the President to appoint the wage board provided for by the recently enacted railroad law. As Senators remember, the employes' representatives and those of the employers announced ten days ago that they had not been able to agree. Now the men, led or misled, have disregarded the responsible heads of their organizations, and in some places the resulting situation has already become very grave."

Senator Pomerene of Ohio said that he had been informed that the reason the wage board was not appointed was that no representative of the public could be established to sit on the board.

Mr. McCormick said he did not know reasons for the failure to act, but declared that if the President would not act Congress must to prevent the situation becoming even more serious.

"In view of the growth of the strike the President's advisers have urged him to send in the nominations of the nine members of the railroad board. The President has been having difficulty, it is said, in finding three men to give up their business to represent the public on the board.

ISABEY PAINTING, $4,200.

"After the Sea Fight" Brings Top Price at Dieterich Sale.

At the sale of paintings of C. F. Dieterich at the Anderson Galleries last evening, a sixteenth century scene, "The Shops," by Jean Brueghel, Flemish painter, went to J. B. Williams for $1,550, and a companion piece, by the same artist, "The Market Place," to the same buyer for the same price. To Williams went also a Canaletto, "Grand Canal and Piazzetto," for $925, and "Presentation in the Temple," by F. Francken, for $1,000.

"The Parrot Charmer," a brilliant and attractive picture by the Belgian artist, F. Charlet, a Spanish girl in gay colored decollete gown, cream lace skirt, with the brilliant birds on her shoulders and arms, a picture which received medals in Paris and Ghent, went to G. B. Gordon for $1,550. To Gordon went "The Old Homstead," by James M. Hart, for $1,500, and "The Matinee," showing an eighteenth century salon, by the German artist Paul Meyer, for $1,050.

"Portrait of Mary Stuart," attributed to Clouet, went to Dr. G. S. Muller for $1,150, and H. Counihan, agent, paid $1,450 for "The Village Church," by J. B. Camille Corot. "Temptation of the Magdalen," by Couture, went to C. R. Brake, agent, for $2,200, and "Forest of Fontainebleau," attributed to Dias, for $1,000. To Counihan went "The Drinking Man," attributed to Hals, for $1,650, and Dr. S. F. S. Muller paid $4,900 for "After the Sea Fight," Isabey. The sale will be concluded this evening.

NO WARNING AT ALL HERE

Continued from Page 1, Column 1.

diately. An hour later, when the rush-hour traffic had started and the station was jammed with persons going from business to their homes in New Jersey, the switches were still unmanned. Officials of the road found a few men sufficiently familiar with the operation of the switches to start the trains moving again shortly after 5 o'clock.

By that time congestion in the station was so serious that word was sent to Police Headquarters to push fifty reserves, in addition to the fifty already on duty because of the strike of harbor workers employed by the railroads.

The workmen could not explain the strike. It appeared that the word had been passed around from one group of switchmen to another, but no one knew by whose authority the strike was called. Even the name of the organization with which the strikers were affiliated remained a mystery late last night, although it is believed that the strikers are connected with the union started in Chicago.

Railroad Managers Confer.

J. J. Mantell, general manager of the Erie and also Chairman of the Railroad Managers' Association, hurried to Jersey City to take charge of the situation. In his private car in the Erie yards he conferred with other managers and steps were considered to restore normal service today. Since the Brotherhood of Railroad Trainmen are loyal to the roads and have offered their assistance in the emergency it is believed that the places of the striking switchmen can easily be filled.

Mr. Mantell, after a preliminary survey of the situation, gave out this statement:

"On the change of crews at 4 o'clock this afternoon in our Jersey City terminal yards, freight and passenger, Croxton, Jersey City and Weehawken yards, men refused to go on duty and a good many of them did not show up for their engines. Those who did show up left the yard without making any demands.

"These men absolutely gave no notice whatever and we do not know what they are striking about unless it is in sympathy with the radical element that has got hold of the men in Chicago, Buffalo and other railroad centres, and they are developing an insurgent and unlawful strike in violation of the rules of their own organization, as well as the laws of their own country as covered by the Transportation act.

"W. G. Lee, President of the Brotherhood of Railway Trainmen, characterizes this strike as illegal and will co-operate to the fullest extent with the operating officers of the railroad and with the Government. He says he will use every effort at the disposal of the Brotherhood of Railway Trainmen to keep things moving. It is expected that many members of the Brotherhood of Railway Trainmen will jump in the breach at Jersey City to preserve the integrity of their organization.

"Mr. Mantell promised that he will take in and handle, without delay, all the passenger traffic in the morning, as he will have crews organized by morning to handle perishable business. On such short notice this evening we had very few delays. But of 110 trains there were only five trains late."

The Erie switchmen deserted in a body, but the walkout on the other roads was more gradual. During the latter part of the afternoon those employed on the yards involved in the Central Railroad of New Jersey and the Lehigh Valley began quitting by twos and threes. The railroads were able to replace them and continue the suburban service without interruption.

Police were sent to all of the Jersey City railroad terminals as a precautionary measure, but there was no disorder on the part of the strikers. So far as could be learned, the strikers were not meeting in Jersey City, nor could their leaders be found in Manhattan.

Officials Move Milk Trains.

Erie officials resumed their overalls and jumpers shortly before midnight last night and took the places of striking crews of the milk trains which were tied up. The strikers were appealed to to move the milk cars, sixty-five in all, but they would not return to work, even on the special appeal to them that the tieup of the milk would be serious for New York City. A number of faithful employes did, however, consent to take the strikers' places, and, with some company officials, many of them holding high positions in the company, they started the milk cars moving again.

Mr. Mantell said at midnight that there are about 250 out on the Erie. They included switchmen and some trainmen, engineers and conductors. No interruption in service was anticipated today.

Railroad men said the strike seemed to be irregular. It was first reported that the men were going out in sympathy for the striking harbormen, but more thorough inquiries disclosed that the harbormen were not involved.

Station Master F. W. Swan, at the Erie Terminal in Jersey City, said the men did not seem to know the reasons for the strike order. They had made no demands, Mr. Swan said, and he knew of no grievances. "We can get along without these men," he said. "Trains are now going and coming on time."

Pitt P. Hand of the New York Central Railroad said that up to a late hour the strike had not spread to this side of the river.

"I hear," said Mr. Hand, "that between 300 and 400 men have walked out in the yards of railroads on the Jersey side. Most of the men are freight handlers, switchmen, conductors and yardmen, and the direct traffic facilities of the railroads are not seriously affected. The strike seems to be much less widespread here in the Eastern terminals than at Buffalo and Chicago."

Mr. Hand expressed a belief that the walkout is the work of the radical element in the railway brotherhoods. He said employes have walked out in the Erie terminals in Jersey, in the Lehigh Valley yards, at Communipaw and in the Pennsylvania yards on the Jersey Meadows.

UNION LEADERS HOPE STRIKE WILL END SOON

Movement Spreads to New Points, and Transcontinental Freight Traffic Is Affected.

CHICAGO, April 8.—The unauthorized strike of railroad switchmen and engine-men spread to several more points today and is affecting freight traffic from Jersey City to Los Angeles. Many thousands of workers are out, and the railroads in many cities have been forced to declare embargoes.

In spite of this A. F. Whitney, Vice President of the Brotherhood of Railway Trainmen, and S. E. Heberling, International President of the Switchmen's Union of North America, predicted tonight that the back of the strike would be broken within forty-eight hours.

The strike situation in Chicago showed some improvement during the day, but Whitney said that the traffic handled was still less than 50 per cent. of normal. One thousand Brotherhood men from other cities have answered the call to come here as strike-breakers, he added. The Railroad Managers' Association reported that more engines were operated today than at any time since the strike tied up the switching district.

Conditions at Other Points.

While conditions here showed improvement, the strike was spreading throughout the country from coast to coast. Reports tonight summarized the situation as follows:

Chicago—8,000 men out; freight traffic, 30 to 40 per cent. of normal; 40,000 packing plant workers thrown out of work, with complete suspension of the plants, employing 50,000 men, in prospect tomorrow.

Buffalo—1,500 to 2,700 men idle, embargo on all freight in effect.

Kansas City—200 to 500 men out, freight embargo in effect.

Toledo—600 men out, complete freight tieup within 24 hours predicted.

St. Louis, East St. Louis and Madison—1,300 switchmen out of 3,500 on twenty-seven lines on strike.

Detroit—500 to 800 switchmen on strike, throwing 700 enginemen out; embargo on time freight.

Syracuse—800 men out on two roads.

Scranton—Fifty switchmen idle.

Springfield, Ill.—Baltimore & Ohio switchmen out.

Niagara Falls—Switchmen on two roads quit and traffic delayed.

Louisville, Ky., union workers voted almost unanimously against striking.

Gary—800 to 400 idle; 350 Brotherhood of Railway Trainmen members vote to remain loyal to their union.

Decatur, Ill.—100 on strike, vote to stay out until demands are granted.

Joliet, Ill.—50 on four roads strike, Chicago outer belt men refuse to join walkout.

Springfield, Ill.—Baltimore & Ohio switchmen out.

Colton, Cal.—50 Southern Pacific men quit, freight tied up.

Cleveland—1,500 to vote tonight on strike issue.

Sheridan, Wyo.—Men vote to remain at work and send delegation to Chicago to aid in breaking strike.

Elmira, N. Y.—Yardmen of the Delaware, Lackawanna & Western, New York Central, and Lehigh Valley ordered out.

Pittsburgh—2,000 Pennsylvania employes at Conway yards vote to strike at midnight tonight if demands are not granted.

Memphis—Yardmen on all but two roads entering city vote to strike at 4 P. M. tomorrow if demands are not granted.

Fort Wayne—Strike of 3,200 Pennsylvania shopmen believed settled. Strike had no connection with switchmen's walkout.

San Francisco—Twenty switchmen quit work.

Los Angeles—1,800 men employed by transcontinental lines on strike.

Chicago faced a serious food shortage today. Potatoes, which made a new high record of $7 per hundred pounds, wholesale, yesterday, jumped another dollar when the market opened this morning. Egg receipts fell to 4,000 cases today, as compared to more than 21,000 cases yesterday. Efforts of the railroads to keep milk trains moving have been only partially successful and a shortage is already apparent. Meat prices have advanced several cents during the last week as a result of suspension of work at the packing plants.

Assistant Commissioner Bangor of the United States Board of Mediation arrived to investigate conditions here and report to Commissioner Chambers at Washington.

Fifty motor truck trains left Chicago at dawn, each loaded with 30,000 pounds of fresh meat billed to nearby towns.

The packing company which inaugurated the service expects to serve its regular routes in Northern Illinois and Southern Wisconsin in this way. Each train consists of a tractor and three cork-lined refrigerator cars.

A free-for-all oratorical contest developed today when S. E. Heberling attempted at a meeting to persuade strikers to return to work. The meeting at first broke up, reformed, and then melted away when Heberling departed, many times the union official was forced to quit talking while the crowd hooted.

"Wall Street," and "Are you with us or against us?"

The men shouted as Heberling told them a strike now was unwise. "Wait and you will get the increase you need in a lawful fashion," he urged. "You are under contract with the railroads and a strike would be unlawful. Do you think switchmen are bigger than the Government?"

"Patrick Henry and George Washington were rebels, too, one time," E. E. Kerr, Chicago Yardmen's Association organizer, answered. "You say we can't strike lawfully, but what the masses say is law."

At Joliet the employes of the Elgin, Joliet & Eastern Railroad adopted resolutions refusing to quit. This road is a "belt" line which connects directly with every line running into Chicago. Despite reports to the contrary, full forces were reported working at Joliet, South Chicago and Gary.

Brotherhood Ousted Grunau.

John Grunau, whose "personal grievances," according to President Lee of the Trainmen's Brotherhood, precipitated the present strike of railroad switchmen, is President of the "outlaw union," known as the Chicago Yardmen's Association.

Grunau, a yardmaster, was conductor on a work train operated by the Chicago & Northwestern road to carry its employes between Chicago and the yards at Bensonville. Recently the company added a passenger car to the train, making necessary the replacement of Grunau by a road conductor, officials say. Following his discharge, Grunau organized the yardmen's association among switchmen who formerly were members of the Brotherhood of Railway Trainmen, and called the local strike.

Grunau was ousted from the brotherhood during the war for alleged pro-German utterances, according to one of the brotherhood officials.

EMBARGO SET UP IN SYRACUSE.

Yardmen's Strike Spreads to Cortland and Other Cities.

Special to The New York Times.

SYRACUSE, N. Y., April 8.—An embargo on all outgoing freight from Syracuse was declared at 2 o'clock this afternoon because of the switchmen's strike. An embargo on all incoming freight will be in effect tomorrow morning.

More than half the switching force in the Syracuse yards of the New York Central and all switchmen in the local yards of the Delaware, Lackawanna & Western Railroad are on strike.

President Fitzgerald of the D., L. & W. men, said the strike is for $1 an hour for yard foremen, now getting 90 cents; 95 cents for helpers, now getting 82½ cents, and 95 cents for switch tenders.

Special to The New York Times.

BUFFALO, N. Y., April 8.—With no signs of a settlement of the strike of 3,000 yardmen here, Buffalo today began to feel the first effects of the freight embargo. Shipments of livestock fell off to a small percentage of normal, and industries, pinched for coal and raw materials, began reducing their forces, with the prediction that a complete shutdown would come in a few days if the strike continued.

Officials of the seven railroads affected by the strike held a conference late today, after which it was announced that no steps had been taken by either side toward a settlement.

Special to The New York Times.

CORTLAND, N. Y., April 8.—A switch crew in the local yards of the Lackawanna Railroad struck this afternoon and it is expected that a large force in the Lehigh Valley yards will join them.

BINGHAMTON, N. Y., April 8.—Seventy-five Lackawanna yardmen and switchmen here joined the strike this afternoon. The Erie and Delaware & Hudson men here are not affected.

KANSAS CITY HIT BY STRIKE.

Yardmen on Eight of Thirteen Roads Quit, Others Take Vote.

KANSAS CITY, Mo., April 8.—A strike of switchmen today affected entirely or partially eight of the thirteen railroads entering Kansas City while the switchmen on another road had laid off pending a strike vote. Although some roads refused to accept shipments, no general embargo on outgoing freight has been declared.

GARY, Ind., April 8.—Further defections from the crews of switchmen and tenders are expected, but members of the Gary local of the Brotherhood of Railroad Trainmen voted unanimously today to combat the strike. It is said 350 local members are supporting the brotherhood.

MEMPHIS, Tenn., April 8.—Switchmen in the Memphis yards of all except two of the railroads entering the city meeting today, voted to go on strike at 4 o'clock tomorrow afternoon.

REACHES PACIFIC COAST.

Switchmen Walk Out in Los Angeles and Colton Yards.

Special to The New York Times.

LOS ANGELES, Cal., April 8.—Approximately 500 switchmen employed by the three railroads here, the Southern Pacific, the Salt Lake and the Santa Fé, walked out today, crippling passenger traffic and tying up freight service.

Reports from San Francisco declare that more than fifty switchmen in the Southern Pacific yards at Colton had joined the strike.

STRIKE TIES UP DETROIT YARDS

Workers in St. Louis, Pittsburgh and Cleveland Vote on Walkout.

DETROIT, Mich., April 8.—Approximately 1,500 switchmen and enginemen were idle here tonight, and nearly every railroad entering the city was powerless to move any but perishable freight and passenger traffic, as the result of the sympathetic walkout of switchmen today.

The Michigan Central declared an embargo on all inbound and outbound freight except fuel and foodstuffs, which were being handled by the few men remaining on duty.

ST. LOUIS, Mo., April 8.—Approximately 5,000 switchmen, switch foremen, engineers and firemen here, in East St. Louis and Madison County, Ill., voted today to "resign" if an answer to demands for increased wages is not received from railroad managers by tonight.

PITTSBURGH, April 8.—Two thousand switchmen, brakemen and other employes of the Conway yard of the Pennsylvania Railroad at Conway, Pa., were taking a strike vote today and it was said by their leaders that unless their demands were granted by midnight they would strike.

TOLEDO, Ohio, April 8.—Six hundred switchmen employed in the local railroad switching district walked out in sympathy with switchmen in other cities today. It is predicted that all traffic will be tied up within 24 hours.

SCRANTON, Pa., April 8. — About fifty switchmen employed by the Delaware, Lackawanna & Western Railroad at this place quit work this afternoon.

CLEVELAND, April 8.—After a stormy debate, in which police intervention was threatened, a meeting of New York Central trainmen, enginemen and yardmen ended tonight without a vote being taken. An exciting argument between the "insurgents" and loyal union members shortly after the meeting opened terminated when the former left the hall.

CINCINNATI, April 8.—Freight handlers in the Cincinnati railroad terminal, estimated to number 1,200, have served demands on the railroads for an increase of pay from 42 cents to 47 cents an hour. An answer is requested by midnight Saturday or the men will not report for work Monday morning, it was declared.

AMERICAN ATTACHE ACCUSED

Mexican Paper Charges Col. Campbell with Criminal Intrigues.

Copyright, 1920, by The New York Times Company.

Special Cable to THE NEW YORK TIMES.

MEXICO CITY, April 8.—Excelsior, the leading daily of Mexico City, publishes sensational charges against Colonel Campbell, military attaché of the American Embassy. In an article under a seven-column head it asserts that he has conducted criminal intrigues against Mexico and cites as proof of its charges the confession of Gabriel Sanchez Cell, whom it describes as a self-confessed spy of the American Government, now a prisoner at Matamoras.

Excelsior charges Colonel Campbell with having purchased military maps of the Republic of Mexico from Francisco Dabio, who is now in revolt against the Government, but was formerly an engineer in the War Department.

It also charges Colonel Campbell and Major Burt with having spied on all Government offices, especially telegraph offices, in order to intercept code messages of the Mexican Government.

The paper publishes what purport to be copies of two letters from Robles Domingues, well known during the Madero revolution, in which he asks for Colonel Campbell's aid in establishing a new government in Mexico and offers the Colonel $200,000 if Domingues is made President through the aid of the United States.

The letter quoted is said to have been found on the person of Cell.

The charges published in Excelsior are not taken seriously here, owing to the character of Cell. This man, supposed to be an Argentine, posed as a newspaper correspondent, and spent money lavishly in saloons before leaving this city for Matamoras. When he was captured he said he had his orders from Washington. An investigation shows that Cell offered to give his story to the Government officials if they paid him $10,000, which they refused to do.

EXHIBITIONS & SALES AT THE
ANDERSON GALLERIES
PARK AVENUE & 59TH STREET, NEW YORK
SALE THIS AFTERNOON AT 2:30
AN IMPORTANT COLLECTION OF
ANCIENT CHINESE ART
TO BE SOLD BY ORDER OF
EDWARD G. GETZ
¶ To be sold Friday, Saturday afternoons, April 9, 10, at 2:30 o'clock.
SALE TONIGHT AT 8:15
VALUABLE PAINTINGS
AND TWO IMPORTANT TAPESTRIES
COLLECTED BY
MR. C. F. DIETERICH
963 FIFTH AVENUE
¶ To be sold Friday evening, April 9, at 8:15 o'clock.
SALES CONDUCTED BY MR. FREDERICK A. CHAPMAN

FOUNDED 1880 LONDON
COMPLETE OUTFITS FOR BOYS
The best-known families of the United States have intrusted to us for many years the complete outfitting of their boys from 4 to 16 years.
Appropriate accessories of dress, including headwear, footwear and furnishings, have been specially designed by us to be worn with our boys' sailor suits and norfolk suits, which are made from the most durable washable fabrics, woolens and worsteds woven in England.
English norfolk suits for boys from 7 to 16 years in imported tweeds and homespuns.
Top coats in imported tweeds, shetlands, and herringbones for boys from 10 to 17.
Regulation English sailor and jumper suits for boys up to 9 years. These are made of extremely durable imported washable fabrics.
Regulation English models in reefers for boys from 2½ to 8 years.
Complete assortments of hats, shoes and furnishings to be worn with De Pinna outfits.
DE PINNA
Fifth Avenue at 50th Street

Macy's Macy's

Chapeaux La Marquise
$8.50
An Unequaled combination of style, quality and price
New after Easter styles are seen in more than 300 hats specially prepared for this week-end. The variety is so great that you may find the hat that will complete your costume in the most suitable color and style.
Hats in several new shapes with burnt feather brims and Lisere crowns.
Hemp crown hats with taffeta and batavia used in new ways.
Small hats with hackle feather facings in new colorings.
Smart small hats covered with flowers.
Macy's—Millinery Salon, Second Floor—34th Street, Front.
R. H. Macy & Co.
HERALD SQUARE Inc. NEW YORK

J. M. Gidding & Co.
PARIS
FIFTH AVENUE AT 46TH ST
NEW YORK
now present
a splendid showing of

Russian and Hudson Bay Sable
Neck Scarfs
Beautiful dark large pelts in one, two or three skins styles so fashionable at the present time for wear with the *Spring Suit—the tailored dress*—or the stunning new *day wrap* which is now being favored to a great extent by smartly dressed women—
Single skins in *Russian Sable* at $195-$250 and upward
Single skins in *Hudson Bay Sable* at $150 and upward
Fur Storage—Rates 2% on valuation
Phone Bryant 8164. Our delivery will call.

ANOTHER FRANKFORT CLASH REPORTED

Berlin Paper Says Girl Was Killed and Woman Wounded—German Officer Dies of Wounds.

MORE TROOPS TO REGION

Burgomaster Warns the People to be Calm, Blaming Them for First Fighting.

BERLIN, April 8.—The Lokal-Anzeiger reports another shooting affray at Frankfort on Thursday. A young girl, its dispatch says, was killed and a woman wounded.

It is semi-officially stated that a German patrol under Lieutenant Count Kalnein was fired on yesterday near Niederwöstadt, sixteen miles north of Frankfort, by five sentries. Kalnein was wounded and subsequently died.

Special Cable to THE NEW YORK TIMES.

PARIS, April 8.—It is understood that France is reinforcing her army on the Rhine with troops from Alsace and Lorraine. The 147th Regiment, for instance, leaves Mulhouse tomorrow morning for Mayence.

Dispatches to the French newspapers tonight say calm has been restored at Frankfort after the clashes of yesterday. Following the official protest to local officials, General Degoutte has ordered an investigation.

General Degoutte had notices posted this morning repeating that the French would withdraw as soon as the Germans evacuated the neutral zone and urging the citizens to observe order.

The newspapers reappeared this morning. They were not censored beforehand but the editors were told what sort of news they could not print under pain of suspension of their papers.

General de Metz, in command of the French troops at Frankfort, posted notices denying that France had received an ultimatum from America and England and that the French troops were about to withdraw. The Prefect of Police of Frankfort also posted notices urging the population to remain calm.

The official version of the fight at Frankfort yesterday issued by the French Foreign Office tonight says one German was killed and six wounded. According to this version, the troops of the city, by a prearranged signal, closed at 1 o'clock. Crowds of employes began to collect in the streets and hoot the French. Several hundred people gathered before a detachment of French machine gunners on one of the main streets in charge of a lieutenant. The officer urged his men to remain calm. He placed himself in front of the machine gunners to urge the crowd to disperse. He became surrounded by shouting people, and his soldiers, thinking he was in danger, fired a few rounds.

The French say that the Burgomaster of Frankfort, after an investigation, has decided that the crowd was to blame for the incident and so stated in a public proclamation, in which he warned the people not to repeat such provocations of the French soldiers. It is stated that the German municipal police assisted the French patrols in re-establishing order and that the city was quiet by 5 o'clock in the afternoon.

PARIS, April 8 (Associated Press)—Paul Tirard, French High Commissioner in the Rhineland, and Major Gen. Henry T. Allen, commander in chief of the American army of occupation on the German front, today visited General Degoutte, the French commander of the occupation forces.

SOCIALIST LEADERS SENT TO FRANKFORT

Copyright, 1920, by The New York Times Company.

By Wireless to THE NEW YORK TIMES.

BERLIN, April 7.—The shooting affray at Frankfort had two effects that, in the view of good German Republicans, are most welcome. It has considerably sobered the anarchist elements which always cherished the hope that a French invasion would afford an opportunity for an all around division of wealth and property. It has proved to the laboring elements that the French authorities are not as lenient concerning strikes as the German Government, for immediately after the shooting, the French General ordered that any one leaving work be severely dealt with.

Other hardy and vigorous French measures doubtless fanned the anger against the French into a blazing flame. There is a mingling of contempt as, according to the German idea, the French have not the least excuse for playing the haughty victors, seeing they would have been utterly defeated except for American help. This contempt, especially for the black French troops, seems to have been mainly responsible for the Frankfort shooting, the meagre details reaching Berlin indicating that the populace laughed and jeered at the slouchy manner in which the Moroccans carried out the commands of their officers, whereupon they opened fire.

THE NEW YORK TIMES correspondent is informed that the Berlin Government last night dispatched a number of well-known Socialist leaders to the newly occupied district, to assuage the public wrath and persuade them to remain in their shops and not give any further trouble, promising that by April 10 at the latest the French troops would be withdrawn, because the German military operations in the Ruhr district would be finished.

This hope, however, is not shared by the industrial magnates, who are the principal sufferers of the anarchist rising. August Thyssen, arriving here this morning by automobile, told THE TIMES correspondent that weeks of rigorous military housecleaning would be necessary to restore peace. Though the principal high roads and towns and cities might soon be cleared, the woods and mountains are full of robber bands, which have remained a menace to the whole district. Not half the arms have been delivered. Tens of thousands of rifles, machine guns and even field artillery have been hidden in homes and secret arsenals, and would surely reappear at the opportune moment. Unless the French authorities desired continuation of anarchy they must permit prolonged military operations, Herr Thyssen said.

The German Government, THE TIMES correspondent hears, is preparing a note to M. Millerand stating these difficulties and asking the French to consent to a moderate number of soldiers for police duty in the neutral zone.

REPORT FRENCH HAD PROOF OF PLOT

Seized Documents Said to Have Shown Militarists Planned to Seize Germany.

By WALTER DURANTY.

Copyright, 1920, by The New York Times Company.
Special Cable to THE NEW YORK TIMES.

FRANKFORT, April 7 (by Courier to Mayence). — Indifference coupled with curiosity is the keynote attitude of the inhabitants of Frankfort toward the French occupation. As soon as a French officer, French camion or detachment of troops halts anywhere there collects a crowd immediately, staring with wide eyes and open mouths.

For some time there has been growing in Frankfort a feeling of sympathy toward the French among the working class, due particularly to the aggressive attitude of the Reichswehr and Sicherheitspolizei. A squad of the latter patrolled the city in a camion three weeks ago when news came of Kapp's coup d'état. They pointed rifles at the crowd and behaved in a very provocative manner. Similarly an officer of the Reichswehr on the square before the railroad station aimed a carbine at any one in the crowd who shouted or made any demonstration. Once he actually fired, but without injuring any one.

A few weeks ago there was a procession of metal workers. A Sicherheitspolizeman waved a revolver at them, as much as to say, "If you make trouble, here's what's coming to you." The workers assailed him, took away his weapon and treated him rather roughly. A French Major in an automobile was an impassive spectator of the scene. As workers filed past him they shouted: "Hoch, Hoch Franzosen," and raised their caps in salute.

Last Sunday representatives of the revolted Ruhr workers came to a French Mason officer in Frankfort and complained that several hundred workers had been massacred by the Reichswehr in the region of Dortmund. The rebels had given up their arms and were prepared to go back to work, but the Reichswehr collected a large body of them in an open space, put up an artillery barrage behind them to prevent escape and then opened fire on the mass with machine guns.

At several points just occupied by the French they were asked whether they would allow the Reichswehr to come in. On a negative reply the inhabitants showed every sign of joy, further, there is a widespread belief in the district, especially in labor circles, that the German militarists are only waiting an opportunity to repeat the abortive coup d'état of three weeks ago. Then they were checked by the general strike. Now they purpose to make a bloody example of the most resolute section of strikers to avert possible opposition.

It is exactly the same tactics as was practiced by the Russian reactionaries after the attempted revolution of 1905. Then in the Spring of 1906 General Rennenkampf led an expedition to the Baltic Provinces—like Westphalia today the headquarters of liberal sentiment—and stamped out the radical organization with fire and sword. The German reactionaries are trying to do the same thing.

Proof Forces Exceeds Allowance.

The French have absolute proof that the numbers of White troops in the Ruhr area greatly exceed what is allowed by the treaty and subsequent protocols. It is enough to say now that as regards the sicherheitspolizei—so-called police—one battalion was found to have three batteries of four-inch cannon with 500 rounds per gun, a battery of heavy minenwerfer and of flame throwers, forty-seven heavy machine guns, as well as rifles and automatic pistols to every man. The rank and file were all noncoms and the sergeants were ex-officers of the German Army. The troop as it stood formed an admirable skeleton for the immediate raising and training of a considerable force.

The French have seized documents proving beyond doubt that the militarist party in Germany planned to gain internal control, then cause a revolution in France and by suddenly raising an army and striking westward recover what has been lost in the war. French agents have discovered that the sum of 14,000,000 marks was sent through Geneva to certain persons in Montmartre last Spring to be used in Bolshevist propaganda. This money was traced back, not, as might be expected, to the German Communists, but to the militarist party, who by its means did cause trouble on May Day and evidently hoped to hamstring France from the point of view of military effort.

I have talked here and in Mayence with high officers who are literally aghast at the thought that America does not realise that the German military party is planning revenge. They say:

"We have proofs. We know that they are trying to repeat Kapp's coup d'état and crush all that is liberal, republican and pacific in their country."

I answered:

"It is your fault for not making the facts fully known. While Germans are pouring out a flood of propaganda about their good intentions and your harangues you cannot expect America to agree wholly with you if you say nothing.

Admit French Are Considerate.

I talked today with the Burgomaster of Frankfort, who admitted that the French occupation was as little burdensome as a military occupation could be. He complained that prohibition of the use of telegraphs and telephones and certain restrictions about traveling interfered with business, but he conceded that the French had not bothered him or hindered the internal administration of the city. Nor had they levied money fines. Altogether, their behavior was in striking contrast to that of the Germans in French or Belgian towns.

To Americans it may seem only natural that this should be the case. But the French have very vivid in memory what the Germans did in Lille and other French towns, compared with which their moderation is conspicuous. They all say they will retire as soon as the Reichswehr have evacuated the Ruhr.

Meanwhile a variety of absurd rumors are running around Frankfort. The Americans and British are said to have sent an ultimatum to the French, bidding them evacuate within twenty-four hours. In this connection it is worth noting that the Germans have evidently hoped to play the Americans and British against the French, and really seem to think they can do so. Another story was that the French would evacuate tonight at 6 o'clock—this is probably due to the fact that the French have withdrawn a number of their troops, as they saw no trouble likely.

The fact is they are trying to make the occupation as little burdensome as possible. They are determined to give the Berlin Government a lesson they believe it needs, but beyond that they have no aggressive intentions. They are merely resolved to insure respect for the treaty which has been violated. If the Germans behave decently and execute their obligations, the French will not interfere with them.

GERMANY APPEALS TO LEAGUE COUNCIL

By EDWIN L. JAMES.

Continued from Page 1, Column 5.

"If the Allies are not unanimous in approving clearly and openly the intervention of France, the German Government will feel itself encouraged in the policy its Generals have imposed. More and more Germany will be swayed between military reaction and the revolting workers. Those who wish to cure Germany should be the first today to back up France."

L'Intransigeant says:

"France has stated her case to the Allies. Let us all put our cards on the table. It must be done. We must know where we stand."

The occupation of Frankfort, Darmstadt and the other Rhine cities is but the first step in the execution of France's new policy toward Germany. It is for the purpose of enforcing Articles 42, 43 and 44 of the Versailles Treaty that this action has been taken. But there are other clauses of the treaty, the enforcement of which France will demand forthwith. After enforcing respect to the neutral zone, France will then turn to the disarming of Germany. In fact this second move may be said to have begun.

General Nollet as chairman of the Interallied Military Commission has just addressed to the German Government a note saying that the Allies called Berlin's attention to the fact that on April 10 the German Army must be reduced to 200,000 men. The French contend the Germany Army today numbers 450,000 men. Furthermore General Nollet, in the name of the Allies, lays down the law with regard to the German so-called civic military organizations. He says they will not be permitted. He writes:

"The civil guards can no longer be utilized even though they try to maintain themselves under the guise of purely civil organization. Whatever may be their rôle in maintaining order in the interior it is nevertheless clear that their permanent, their formation, their effectives are being constantly built up and favor the mobilization forbidden by the treaty of peace.

"Furthermore it is established that the civil guards indulge frequently in military exercises. Civil guards are therefore in violation of Articles 160-175, 177 and 178 of the Treaty of Versailles.

"The Commission on Interallied control informs you therefore in the name of the allied and associated Governments that the 10th of April, 1920, is the day fixed for the reduction of the German Army to 200,000 men and is the extreme limit for the execution of the decision of Dec. 12, 1919."

While Premier Millerand states plainly that the occupation of Frankfort will cease when the Germans evacuate the neutral zone, it, nevertheless, is interesting to read in L'Eclair, the newspaper of former Premier Briand, who is a power in French politics, the recommendation that Frankfort and Darmstadt be not evacuated until France has guarantees of the disarmament of Germany. L'Eclair calls the occupation of the five cities "the first step." It says:

"Having checkmated the coup of Herr Müller, what are we going to do? Shall we come back across the Rhine simply? We should not think of it. Before our troops regain their cantonments in occupied territory, it is the duty of Millerand to demand serious guarantees for the enforcement of the treaty of Versailles which Germany is trying by every means to escape."

Figaro says that France has just begun on her new policy for the enforcement of the treaty. It says:

"The Government of Millerand has seized the right moment and the opportune occasion to inaugurate our treaty policy—that is the policy which will hold ready all the forces of France, material and moral, capable of assuring the execution of the treaty. For such as it is, with all its faults, it is the sole statue of victory which we have."

Reparations Plan Soon.

After forcing Germany to disarm France will turn her attention to compelling Germany to begin to pay indemnities. The Reparations Commission, of which former President Poincaré is the head, is working on a plan and before many weeks have passed the commission will be heard from.

There is no good reason to believe Millerand will not hold his Government strictly to his promises with regard to the evacuation of Frankfort and Darmstadt when the Germans shall have met the terms he has laid down for evacuation of the neutral zone of fifty kilometers east of the Rhine. But there is every reason to believe France will act again in the same or a different way to enforce other clauses of the treaty. The whole policy of the present Government toward Germany is the strict enforcement of the treaty, with allied help if it can be had, without allied help if necessary.

The Berlin papers publish interviews with members of the French mission which frankly admit the French occupation was undertaken at the instigation of General Nollet, their chief, who "advised Draconian measures because he had occasion to look behind the scenes and was impressed with the fact that the German Generals believed themselves more than ever masters of the situation." Besides General Nollet noticed a growing system of secrecy. For instance, the French mission found it was impossible to ascertain the quantity of arms and munitions still in German hands. This caused the suspicion that the German Generals did not dream of disarming. For these reasons the French authorities say they were compelled energetically to prevent the creation of the socialised local volunteer corps demanded by the Socialist parties and the trade unions.

Doubtless there is much truth in General Nollet's observations, but some of his deductions are quite mistaken. The Government itself had given cause for suspicion not because it is playing the Generals' game, but because it cannot help itself. At present it has no choice but to fight anarchy with the one force available which unfortunately had not been thoroughly republicanized by Noske. The Government would doubtless proceed with all severity against the Kapp conspirators, but it cannot employ monarchist officers to arrest monarchist conspirators. It is compelled to wait to punish the reactionaries until the Red culprits are suppressed. On that score much could be overlooked momentarily, but Müller's Government shows itself so weak that even the organs of the three coalition parties grow impatient, and Vorwärts day after day scores the Government.

BRITAIN REFUSES TO BACK FRANCE

Continued from Page 1, Column 4.

allied officers should accompany the Germany troops. A third was that matters should be left entirely with the German Government, with the intimation that if the neutral zone was not evacuated as soon as circumstances should permit, the Allies would claim the right to occupy important German centres."

The Times adds that in diplomatic circles the view is expressed that the action of France is wrong in form but right in substance. It is also regarded as a mistake on the part of France not to have employed white troops exclusively in the occupation of German cities.

Independent diplomatic testimony, according to The Times, is to the effect that the German Government is in reality controlled by militarists. It is therefore held that France was justified in acting swiftly while her allies were talking.

In Parliamentary quarters, says The Times, the action of Mr. Lloyd George is attributed to his alleged desire to influence opinion in the National Liberal Club, where a struggle for predominance is proceeding between his supporters and those of Mr. Asquith.

On account of the meeting of Premier Lloyd George and his Cabinet today to determine the attitude of Great Britain relative to the occupation of German cities east of the Rhine by the French the conference of allied Premiers and Foreign Ministers, which had been arranged for today and at which the German situation was to have been discussed, has been postponed. It will probably be held tomorrow.

Baron Sciaiola, the Italian Foreign Minister, who is here for the conference, expressed the opinion to The Associated Press today that there was no possibility of the Franco-German situation bringing about serious differences between the Allies.

"Intimations that there is danger of such a situation arising within the counsels of France and her former comrade powers are entirely unjustified," the Foreign Minister said. "I have every confidence that there is nothing in the present state of affairs that will make it difficult for the Allies to reach a common understanding and maintain a solid front."

With reference to a report from Washington that Italy, Great Britain and the United States were negotiating with France regarding the formation of a definite policy, Baron Sciaiola said:

"It was expected we would get together on that matter today, but now it is deemed necessary to postpone the conference until tomorrow. If, as reported from Berlin, a note has been presented to Germany on behalf of the Allies demanding a reduction of her army to the treaty basis of 200,000 men on April 10, it must have been a move initiated by Marshal Foch, for so far as Italy is concerned there has been no such action."

British Feared Bad Precedent.

Copyright, 1920, by The New York Times Company.
Special Cable to THE NEW YORK TIMES.

LONDON, April 8.—THE NEW YORK TIMES correspondent learns today from an authoritative source that the British Government has never been convinced of the necessity of the French advance into the neutral zone. In its view the interference in Germany for the sake of enforcing order might create a precedent which could be awkward at some future time, and it holds that there is no evidence that anything has happened in the Ruhr Valley which might not be suppressed by the German Government with little trouble.

As to the contention that by increasing their forces in neutral territory the Germans were infringing the treaty, the British Government takes the view that circumstances have arisen which were not contemplated when the treaty was drafted, and that there is no reason why some arrangement should not be made to meet them.

ENTIRE UPPER FLOOR
FOR RENT
MAY 1, 1920
FLATIRON BUILDING
WHERE BROADWAY AND FIFTH AVE. MEET AT 23D ST.
6000 SQUARE FEET OF EXCEPTIONALLY DESIRABLE SPACE FOR USE AS EXECUTIVE OFFICES SOLELY
ALL OUTSIDE ROOMS 55 WINDOWS
UNITED STATES REALTY & IMPROVEMENT CO.
OWNS AND OPERATES
GRAMERCY 2100

McCreery's
English
Clothes
TAILORED IN AMERICA FOR JAMES McCREERY & COMPANY
THE RIGHT COMBINATION
The patterns of our English Clothes are a combination of the bloom of Old England and the loom of New England—
Hands across the sea do the styling—
But hands on this side of the sea do the actual tailoring—
You never saw such beautiful clothes in all your born days!
SUITS $55 UP
James McCreery & Co.
Second Floor
5th Avenue and 35th Street
Use the McCreery 5th Avenue Arcade

F. R. TRIPLER & Co.
Crinkled Crepe
SHIRTS
A fabric of fresh, crisp appearance, remarkable for its wearing qualities.
Hairline stripes
Blue, tan, green, black and lavender.
Laundered without starch or ironing.
Priced
$3.50
42ND STREET AT MADISON AVENUE

Macy's
The Luggage Department
Is at Your Service with Luggage of Quality
Macy tradition and purpose call for something besides value received. That something else is SERVICE.
The Luggage Department, founded on Macy's tradition and purpose, is at your SERVICE with one of the largest stocks of trunks, bags and other leather goods in the city, and at our usual lowest-in-the-city prices.
We specialize in luggage of quality for discriminating buyers. Everything that comes under the head of luggage—trunks, bags, suit cases, kit bags and brief cases—may be found in the Luggage Department. There are 5,296 square feet of selling space devoted to luggage with a reserve to draw from of proportionate size.

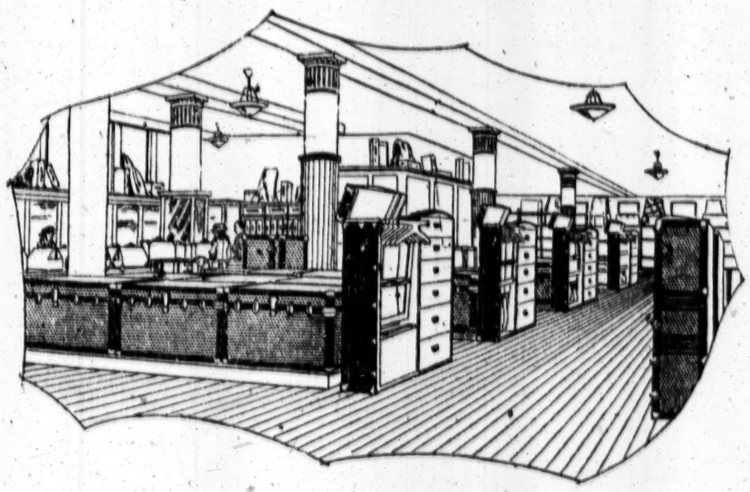

AMONG THE CONVENIENCES:

STEAMER WARDROBE TRUNKS ranging from $35.50 to $94.55
WARDROBE TRUNKS ranging in price from $32.50 to $241.40
GENERAL PURPOSE TRUNKS ranging from $15.74 to $54.95
LINEN OR PACKING TRUNKS ranging from $22.74 to $26.75
STEAMER TRUNKS ranging from $11.74 to $51.65
TRAVELING BAGS ranging from $8.94 to $50.85
LEATHER BRIEF CASES ranging from $7.49 to $22.49
MEN'S FITTED BAGS AND CASES ranging from $47.28 to $106.13
HAT TRUNKS, ranging from $13.74 to $45.50
COMBINATION HAT AND SHOE TRUNKS ranging from $56.05 to $69.25
SHOE TRUNKS ranging from $27.50 to $43.50
GOLF TRUNKS ranging from $33.50 to $51.65
MEN'S SUIT CASES ranging from $14.74 to $125.10
WOMEN'S FITTED BAGS AND CASES ranging from $33.50 to $153.40
BLACK ENAMEL CASES ranging from $8.94 to $20.24
WOMEN'S HAT BOXES ranging from $6.94 to $24.74

For Your Next Trip—Macy's Quality Luggage at Lowest-in-the-City Prices.
Macy's—Fifth Floor, 34th St., Rear.
R. H. Macy & Co. Inc.
HERALD SQUARE NEW YORK

RUSSEKS
FIFTH AVENUE
Between 34th and 35th Streets
The WRAP
of The Mode is here.
It's a Russek Origination

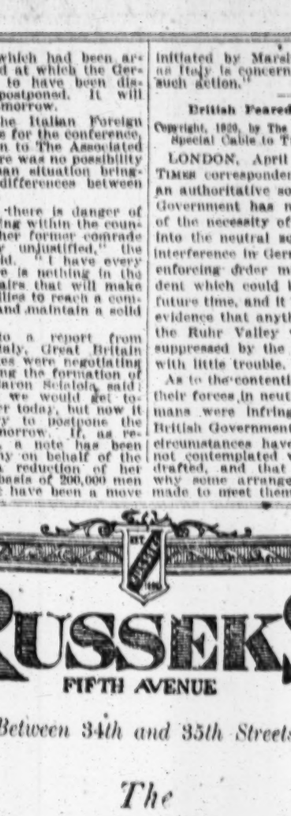

At Seventy-Five Dollars
RUSSEK WRAPS
ARE SUPREME IN STYLING AND SUPERIOR IN VALUE
THE NEW WRAPS AT RUSSEKS ARE WORTHY EXAMPLES OF THE HIGH TYPE OF ORIGINAL MODES THAT HAVE EARNED FOR US OUR ENVIABLE REPUTATION FOR INITIATIVE . . . THE NEW WRAPS IN CAPE OR COAT STYLES ARE READY, MODERATELY PRICED AT
$75.00

Macy's
At your service
during the summer months
Our
Fur Storage Department
WE CALL for your furs—we clean them thoroughly—and we store them in absolutely dry, refrigerated vaults where the even low temperature preserves the pelt in its original lustre and beauty.
We will also make any repairs or alterations desired, and do this now at prices much lower than those charged later during the fur season. Whenever the repair cost exceeds $25.00 (on work completed before September 1st) storage of furs will be FREE OF CHARGE.
Macy's Third floor, 34th St. front.
R. H. Macy & Co.
HERALD SQUARE Inc. NEW YORK

WASHINGTON KNEW OF ALLIES' STAND

Officials Refuse to Comment on Great Britain's Announcement as to France.

DID NOT DOUBT GERMANY

Belief Was Held That She Was Acting in Good Faith to Suppress Disorder.

Special to The New York Times.

WASHINGTON, April 8.—Officials in Washington declined to comment for publication on the British Government's statement, issued in London tonight, that France had acted wholly on her own initiative in deciding to occupy German cities; that England, the United States, Italy and Belgium were all opposed to the plan, and that it had created a delicate situation.

The British Government's announcement fully corroborated this Government's understanding of the situation, however, it can be stated unequivocally, and for that reason did not cause any surprise to American officials. It was on March 25 that the State Department announced that it had instructed Ambassador Wallace that the United States would not oppose the sending of German troops into the Ruhr region for the sole purpose of quelling Communist disturbances and was not in favor of the movement of allied troops into the Ruhr basin.

There has been absolutely no change for the last ten days in the attitude of the American Government, which understood in the beginning that the attitude of Italy and England was identical with that of this Government. It was stated in a Washington dispatch to THE NEW YORK TIMES last Sunday night that Washington did not approve France's action.

That the German Government is acting in good faith is believed, it is said, by the Allies other than France, who are inclined to regard the number of troops sent into the neutral zone more as an evidence of German stupidity in estimating the effect of such action upon the other nations than as an attempt to force the hand of the Allies. It is not believed to be felt by the Allies generally that the moves of the German Government have been carried out with sufficiently logical development to signify that Germany is endeavoring to make the episode of the Ruhr Valley a real test case of her ability to evade the terms of the Peace Treaty.

It is not felt here that the action of the French Government would necessitate assistance to the French by the United States under the Franco-American defense treaty were that treaty in force. Nor is it believed that France would have acted so hastily had that treaty been ratified by this Government. It is believed in well informed quarters here that France has endeavored to follow the old doctrine that to present Europe with a fait accompli is to win the point desired.

DEPLORES DIVERGENT VIEWS.

London Papers Also Divided Between British and French Policy.

Special Cable to THE NEW YORK TIMES.

LONDON, Friday, April 9.—The Daily Chronicle says editorially this morning:

"The public will learn today with some anxiety that the recent French action has been attended by serious differences of opinion between France and her allies and that their concert, though not broken, has been appreciably strained. The attitude of the British public may, we believe, be stated in a sentence. It will support its Government in any insistance on the country's due right to be heard and consulted regarding the action against Germany, but at the same time it attaches paramount importance to our connection with France and expects every effort to be made to keep it close and cordial."

The Chronicle deplores the shooting incident at Frankfort and says:

"We may reasonably infer from the reports that on one hand the German crowd was rowdy and gave great provocation, but on the other that the shooting would not have occurred if French troops had been employed instead of Moroccans. It is to the interest of both parties to avoid any repetition of such incidents."

The Daily News points out that the divergence of view between France and her allies is substantially more radical than hitherto had been supposed and that the French action, taken without concurrence and against the desire of the other chief signatories of the Treaty of Versailles, has precipitated an unfortunate situation. It says:

"Making every allowance for France's special grounds for apprehension, it is difficult to avoid the conclusion that she counted on presenting the Allies with a fait accompli which they would be constrained to accept rather than reveal openly a difference of opinion within the alliance. They had not been prepared to adopt that course, and it is not to be desired that they should. As it is, the events of the last week must inevitably have certain consequences. On the one hand France's action goes to shake the prestige of the existing German Government at the moment of all moments when the strengthening of that Government is essential in the interests of security and order.

"On the other the now unconcealed division of opinion among the Allies must stimulate the tendency [of which the French themselves never cease to warn us] in certain quarters in Germany to make capital out of any sign of a breach as quickly and completely as so, the first essential is to heal the breach as quickly and completely as possible. That is not to be done by a majority on the Supreme Council of the Allies yielding to a minority of one. Neither is it to be desired that any steps should be taken or any representations made by the majority that should damage French prestige in the eyes of Germany or any other nation."

The Daily Mail says:

"The least we can do is to give the strongest possible moral support to France in the action she has taken. So far from that, however, there is reason to believe that Lord Derby, our Ambassador at Paris, will be charged to present to the French Government this morning a British note of expostulation against the occupation of German towns which has been effected by French troops. Such a step can only create a very difficult and dangerous situation, for upon what happens now may depend alike the safety of Europe and the maintenance of peace.

"The French may not have been altogether wise to use so large a proportion of colored troops in the force which occupied Frankfort, but from all accounts these colored troops are behaving extremely well and are very steady and thoroughly disciplined in the face of considerable provocation. At this juncture it is necessary to say plainly and emphatically that there is one thing which the British people will never permit or pardon, namely, the sacrifice by a British Government of our friendship and intimate alliance with France for the purpose of aiding Mr. Lloyd George in vote-snatching campaign intended to capture the mugwumps of the National Liberal Club. By his insatiability he has completed the ruin of Russia after alienating public opinion in the United States. Stronger than any Premier is the force of British opinion and stands unhesitatingly on the side of France, our tried and trusted ally."

ORDER RETURNING TO RUHR DISTRICT

Satisfactory Conditions Expected by Saturday—All the Coal Mines Working.

DUESSELDORF, April 8 (Associated Press).—The diminishing disorders, the progress of the dissolution of the Red Army and the fulfillment of other clauses of the Peace Treaty seemingly indicate that there will be a return to reasonably satisfactory conditions throughout this part of the Ruhr region by Saturday noon, the time set for the return to normal by the authorities. The desire of the Executive Committee of the Workmen, particularly in Duesseldorf, to retain some of the power they have had for four weeks appears to be the only political difficulty. The municipal authorities, however, are confident that they will reach an understanding, although the executive desires to retain supervisory power after April 10.

Industrially peace rapidly is becoming effective. The railroads were operated to Essen for the first time today, and elsewhere conditions are becoming more normal. At Old Essen, a suburb of Essen, the Reichswehr have been rooting out bands of disturbers alleged to be demobilised Reds.

All the coal mines started work today, mostly with full crews.

The Reichswehr last night entered Hösel, eight miles northeast of Duesseldorf.

BERLIN GOVERNMENT YIELDS TO THE UNIONS

Agrees to Withdraw Troops from Ruhr Valley—Press Assails Labor Leaders.

BERLIN, April 8 (Associated Press).—The conference between the Cabinet and officials of the trade unions and leaders of both Socialist parties has brought about an agreement by the Government to grant certain concessions in connection with the demands recently made. The Government agrees to withdraw the troops from the Ruhr Valley at the earliest feasible moment and to halt their advance into the region south of the Ruhr.

These concessions, together with the promise made by Minister of Defense Gessler, that he would withdraw all troops which had committed excesses and that the Ruhr line would not be passed, are regarded as having averted a crisis for the time being.

It is only a temporary compromise, however, as the issue will remain acute in view of the determination of Carl Legien, President of the Federation of Trade Unions, to use moral and physical influence in forcing the Government to recognise labor's demands.

It is freely admitted that the action of the labor leaders came as a surprise, as the Coalition Government had been acting in the belief that it had the support of all parties in view of the serious situation confronting the country.

In official quarters regret is expressed that the laborite demands amounted to moral support of Premier Millerand of France. Liberal newspapers outspokenly condemn the manoeuvre, for which they hold Herr Legien responsible.

Robert Gair Co., Brooklyn, N. Y. *William Higginson, Architect.*

"Turner for Concrete"

The 14th building for this client—just finished. 72.2% of all Turner's work has been repeat orders—the direct result, we believe, of good work economically and quickly done.

TURNER Construction Co.

READ WHY HENRY JAMES Quit Writing Plays IN SCRIBNER'S FOR APRIL.

FOOD OF THE GODS

A Greek goddess kept a box of apples whereof the gods had only to partake to become young again.

No such miraculous powers are claimed for the apples served at CHILDS.

Yet their phosphorus does stimulate the brain and strengthen the spinal column.

And with an active mind and a stiff backbone one can keep young for a long time.

Luscious baked apples, &c. Lenten specialties in flavor—a specialty at CHILDS.

Childs

MERRICK'S Worldlings

"Conrad" was a study of youth; "Cynthia" a story of loyalty. In "The Worldlings" Leonard Merrick uses the two supreme themes—a man's honor and a woman's love. $1.75

E. P. Dutton & Co., 681 5th Ave., N.Y.

THE NEW TRIPLANE.

Photographic sketch of the Caproni hydro-triplane, recently put into commission, in the Rotogravure Picture Section of The New York Times next Sunday.—Advt.

Lord & Taylor

38th Street —FIFTH AVENUE— 39th Street

Men's Silk Shirts

A Fifth Avenue Week Feature.

In honor of Fifth Avenue Week the Men's Haberdashery Department presents an offering of silk shirts, of a distinctly Fifth Avenue quality, at a price not usually associated with our great thorofare.

These shirts are of the better grade silks, and in colors and patterns attractive and in good taste.

To the man who knows values we need only suggest that at this price these shirts are unusual.

$7.45

Ground Floor

BONWIT TELLER & CO

The Specialty Shop of Originations

FIFTH AVENUE AT 38TH STREET

Announce Exclusive Distribution of

"Sara"

Toilet Preparations

Bonwit Teller & Co. have the exclusive distribution of the toilet articles prepared by Sara outside of her own salon.

"Sara" Face Tonic

A toilet invigorant for face and throat, made from a formula three centuries old, the tradition being if a woman will always use it, she will never know a wrinkle or sagging muscle; 8-oz. bottle.. 5.00

"Sara" Tissue Builder

An absorbent food, which penetrates the underlying tissue and plumps the face, neck and arms; 2-oz. jar, 2.00; ½ lb..... 6.00

"Sara" Astringent Cream

An astrigent cream which will tighten loose, flabby skin, thereby lifting the contour and removing lines; it will not dry the skin; 2-oz. jar..... 3.00

"Sara" Cucumber Lotion

Everything in one; cleanser, gentle astringent, mild bleach; will soften and supple the skin; an excellent foundation for powder, and is particularly adapted to dry skin; 8-oz. bottle..... 5.00

Other "SARA" Preparations of equal beautifying qualities

Cleansing Cream — Muscle Oil
Refining Cream — Gardenia Balm
Beauty Film — Gardenia Face Powder

Our business is to sell satisfaction in Clothes, Hats and Haberdashery. Money back if we don't satisfy you!

The New Styles
in sizes to fit every man

New York men expect our Hart Schaffner & Marx clothes to be good looking and stylish; just as they expect them to be well tailored and all wool.

So, it's no particular cause for comment when our new Spring styles are fully up to standard, even if we do think them a little handsomer than usual—*and we do!*

The point we'd like to drive home is that we FIT our customers; we fit them in the style of their selection; and for less than half what a good tailor would have to charge.

Hart Schaffner & Marx Clothes for Spring

Suits, $50, $55, $60, $65, $67.50 up to $100
Topcoats, $50, $55, $60 up to $75

Copyright Hart Schaffner & Marx

Blue Suit Opportunities

At $55, you realize an out-and-out saving of $10 or $15 on one of these handsome Blue Unfinished Worsted Suits by Hart Schaffner & Marx. Guaranteed fadeless; won't wear shiny. $55

Onyx Silk Sox, 95c

Pure Silk Sox with extra high spliced heels, double soles and reinforced toes, in all popular colors. Save money at 95c per pair; 6 pairs for $5.50.

"HEADEASE" Hats, $8

For hat fit and hat comfort, try a HEADEASE—made by Stetson exclusively for us, and sold only in Wallach stores. Other Stetsons, $8, $10, $12, $14, $16.

Belt and Buckle, $5

The Belt is solid leather; the Buckle ½ silver, with patented slide back. Twenty designs to choose from. The low $5 price includes monograming.

Est. 1887 Wallach Bros. Est. 1887

Broadway, below Chambers
Broadway, cor. 29th

346-348 West 125th
3d Ave., cor. 122d

Matthews Removal Sale

WE are forced to conduct this sale as a result of the contractors not completing the alterations to our new store cor. B'way and 28th St. in the time agreed upon.
The offerings include our

Entire Stock of New Spring

Suits & Topcoats

$45 & $47.50 Suits and Topcoats repriced at.... $32.50

$60 to $70 Suits and Topcoats repriced at.... $52.50

Medium weight suits for all year wear and magnificent winter overcoats are included, offering amazing opportunity to buy for next season when prices are scheduled to soar.

Winter Overcoats as Low as $24.75 and up to $67.50

No Charge for Alterations

1163-65 Broadway
Near Twenty-Seventh St.

Matthews

MADE WITH THE Lion Collars OVAL BUTTONHOLE

Smoky Fireplaces Made to Draw

Also expert services on general chimney work, flooring and ventilating. No payment accepted unless successful

Frederic H. Whitley, Inc. Engineers and Contractors 117 Fulton St., Brooklyn

Seeing Washington from the Sky.

A double-page feature of this week's MID-WEEK PICTORIAL is an etching of Washington viewed from an airplane, full-page etching ready for a frame of General Wood, being No. 2 of Presidential aspirants; 75 other pictures of the big events the world over; 24 pages rotogravure. News stands, 10 cents.—Advt.

REPORT AGREEMENT MADE ON ADRIATIC

Geneva Hears Slavs and Italians Have Decided Latter Shall Have Fiume.

JUGOSLAVIA TO GET SCUTARI

Lloyd George Credited with Being Author of Proposition, Wilson Not Being Consulted.

GENEVA, April 8.—A telegram received at Lugano from Triest asserts that the Italo-Jugoslav Commission, which has been in consultation regarding an Adriatic settlement, has reached an agreement concerning the Adriatic ports under which Italy obtains sovereignty over Fiume.

The Jugoslavs, under the reported agreement, would receive Susak, the Canale della Fiumara, the Porto Baross and the port of Voloska. The port of Abbasia, just to the southwest of Voloska, would remain Italian, with the Jugoslavs receiving Scutari, on Lake Scutari on the old Albano-Montenegrin frontier, as compensation.

Gabriele d'Annunzio, the insurgent commander at Fiume, is declared to be strongly against the arrangement.

The report credits Premier Lloyd George as being the author of the settlement proposition, regarding which the opinion of President Wilson was not asked by the Allies, it is declared.

TRIEST, April 8 (Associated Press).—A general strike was declared in Fiume this morning. The city is without water or lights.

The workmen demand restoration of the food situation to a normal basis, a reversion to the prices prevailing prior to the local troubles and the adjustment of the value or money in exchange so as to restore the former purchasing power of wages. It is complained that prices are now quoted in lire, whereas wages are paid in Jugoslav crowns, worth only one-twelfth the value of the lire.

The National Council has promised an improvement in conditions. The continuation of the blockade of Fiume is paralysing the activities of the port.

GERMANS GIVE UP WARSHIPS

Nassau and Ostfriesland Are Delivered in the Firth of Forth.

LONDON, April 8.—The German battleships Nassau and Ostfriesland arrived in the Firth of Forth yesterday, this constituting the beginning of the surrender of the remainder of the German warships under the terms of the Treaty of Versailles.

Ultimately the Ostfriesland will be turned over to the American Government, and the Admiralty is awaiting instructions from Washington regarding the date the vessel will depart for the United States.

The battleship Ostfriesland was placed in commission in September, 1911. Her normal displacement is 22,800 tons, her length being 548 feet and her beam 93 feet. The complement of the vessel is about 1,100 men.

The Ostfriesland was reckoned by the Germans as one of their first line battleships.

The Nassau, which has been allocated to Japan, is also of the dreadnought class, but displaces only 18,000 tons. She is capable of carrying a crew of 860.

Both battleships were towed into the Firth of Forth by German naval vessels and will be turned over to their new owners as soon as crews are provided to take charge of them.

The Baden, a new battleship of 28,000 tons, which the Germans tried to scuttle in Scapa Flow, is now in British hands and has been permanently allocated to Great Britain.

The arrival of the Ostfriesland and the Nassau marks the first delivery of German naval vessels since the Scapa Flow incident. The opinion was expressed at the British Admiralty today that the delivery of the remainder of the German war vessels to be surrendered under the terms of the Peace Treaty would now proceed speedily and the opinion was expressed that Germany intended to carry out this provision of the treaty without further quibbling.

There remain six battleships, several light cruisers and some forty or fifty torpedo-boat destroyers and a number of submarines to be delivered. In addition, it has been agreed that fifty-four German submarines shall be sold for the benefit of the Allies. The allocation of the remaining vessels has not been determined upon, but it is understood that Brazil will receive six torpedo-boat destroyers, some submarines and a cruiser. The delivery of these vessels is expected to take place within a month.

The Firth of Forth will be the scene of the transfer of all the warships. There is some question as to whether the Governments receiving the battleships are under obligations to destroy them within five years. The British Admiralty declares that this point has not been settled definitely.

700 RENT DISPUTES HEARD BY JUDGES

Continued from Page 1, Column 7.

ipal Court, fifty-five landlords were notified to be ready April 15 to answer counter accusations by tenants charging that the owners made demands for excessive rents.

Mrs. Mary Schultz won a victory over the Tiebout Construction Co., when she said a rent of $50 was demanded for her apartment, which formerly was $26. She argued for the dismissal of the petition of eviction on the ground that the landlord did not prove that the increase, which was more than 25 per cent., was justifiable. The court dismissed the complaint, complimenting her on her legal acumen.

The opinion rendered to the city by Acting Corporation Counsel George P. Nicholson to the effect that the State Constitution prevents the city from embarking on a program of municipal housing construction, caused Henry H. Curran, Borough President of Manhattan, to announce yesterday that he would offer a resolution at today's meeting of the Board of Estimate, approving an amendment to the State Constitution.

Mr. Nicholson suggested an amendment to Article VIII., Section 10, so as to make the section read:

"This section shall not prevent such county, city, town or village from making such provision for the aid or support of its poor, or for adequate housing facilities for the use of and to be granted to its inhabitants as may be authorized by law."

If the Board of Estimate approves the amendment a bill will be introduced in the State Legislature.

"We cannot hope to have the amendment enacted until a year from next Fall," said Mr. Curran, "but I believe that the housing problem will be with us for several years. The idea is to have this solely as an emergency measure, and when the emergency has passed to sell the city-built houses."

President H. LaGuardia of the Board of Aldermen disagrees with Mr. Nicholson, and announced yesterday that he had sent to Albany a draft of a bill which would give the city authority to issue bonds for the construction of buildings.

"I cannot concur in the opinion of the learned Acting Corporation Counsel," he said. "I believe that a constitutional amendment is not necessary and that the power and authority required can be created by a simple act of the Legislature."

Mr. LaGuardia's bill would permit the city to issue corporate stock and serial bonds up to $20,000,000 for the purpose of municipal housing construction.

Charles Davidson, a buttonhole maker of 241 Seventh Street, paid a fine of $1 in the Essex Market Court yesterday for striking his landlord, Nathan Thuman of 1,076 Fails Street, who wanted to serve him with a dispossess notice. From the testimony it appeared that Thuman increased Davidson's rent three times in two months, and on the occasion of the last increase the landlord and tenant fell out, and Davidson hit the landlord in the nose.

"Your Honor, that man hit me so hard I lost my dispossess," said Thuman.

Ward was received here that Senator Loring M. Black of Brooklyn introduced a measure, prepared by Mayor Hylan's Housing Committee, designed to stimulate the remodeling of old buildings now unused, in order to make homes for tenants. The measure would suspend the laws governing tenements, so that they may be immediately converted into dwellings. The Black measure was advanced to the order of final passage, and legislative leaders declared they would put it through at the earliest possible moment.

The bill does away with restrictions relating to sanitation, light and ventilation in the present tenement house law, but the radical departure is intended only for the present crisis and the bill will automatically become inoperative in 1922.

Representatives of the Downtown Office Building Tenants League appealed to the Joint Legislative Housing Committee to extend to loft and office buildings the provisions of the recently enacted rent laws. Frank M. Franklin, who headed the delegation, said that Vincent Astor was "a 100 per cent. American during the war and a 400 per cent. profiteer now," and that thousands of office owners were levying on small merchants and lawyers rent increases up to 400 per cent.

Miss Charlotte E. Banta Engaged.

The engagement is announced of Miss Charlotte E. Banta, a daughter of Mr. and Mrs. William A. Banta of Beechhurst, L. I., and a descendant of early Dutch settlers of New Amsterdam, to Milton W. Firth, a son of Mr. and Mrs. Henry Firth of Orange, N. J. Mr. Firth was an ensign overseas during the war and Miss Banta did war work. She graduated from Smith College last year.

Crescent Phonograph

The *finest* musical instruments are the *simplest*. Yet many phonographs are strangely complicated in design and mechanism. You will be attracted by the beautiful simplicity of CRESCENT phonographs.

Sold through authorized dealers only.
Crescent Talking Machine Co., Inc., New York
Established 1913

BIXBY'S DOUBLE A A BROWN SHOE POLISH
For Dark Tan and Brown Shoes
TRY THIS "LIQUID WAX" POLISH
Clean—quick—economical
GOOD FOR LEATHER
EASIEST TO USE
NO PASTE REQUIRED
A DAUBER IN EACH CARTON
S. M. BIXBY & CO. INC.
NEW YORK

A STOREHOUSE containing 12½ acres of floor space was erected by us in Philadelphia during the war under guaranteed cost. The saving was $250,000 over lowest bid based on Government design.

INDUSTRIAL ENGINEERING CO.
CONCRETE CONSTRUCTION
30 Church Street, New York

A LIGHT GREY CHEVIOT. SUIT $51.

Bright and clear with an indistinct stripe, making a new and pleasing effect. Pure wool, well made in a conservative model, $51.

The spring overcoats are ready and useful just now, $30 to $60. G. N. VINCENT, 524-526 6th Ave., nr. 31st St.

Certified Thoughts

"Sit on the business end of a task and you will realize the importance of little things."

Nathan Sendler, Certified Public Accountant. Julius Keindle, Formerly Chief of Claims, U.S. Int. Rev.

Certified Service Co.
AUDITS INCOME TAXES SYSTEMS
200 5th AVE. Phone: 4100 Gramercy
Philadelphia Washington

Children's Combinations
Regularly $1.50
Friday Only at $1.15
of nainsook, prettily finished with embroidery. Sizes 2 to 14 years.

Saks & Company
Broadway at 34th St.

On the Third Floor

Friday and Saturday

A Most Interesting Presentation of
"Hats Exquisite"
At $10.95
the best values in distinctive chapeaux to be seen anywhere in America!

Paris says—"silk fabric hats for immediate wear"—they are here in a profusion of winsome styles, in the colors that are correct! In fact, every hat in the collection is an exact duplicate of a costly import, upon which Dame Fashion has set her seal of approval. Many are developed in soft Silk, Georgette Crepe, others are of Lustrous Taffeta combined with Tagal Straws, cleverly trimmed with old-fashioned Posies, Ostrich, Thread Embroidery, Feather Novelties and Beautiful Ribbons.

Every hat new, every one an unequaled value!

A Very Special Offering of
Women's and Misses'
PUMPS and OXFORDS
at $9.45

Affords liberal savings on the best of ultra-smart footwear for Spring!

Spring's most delightful Pumps and Oxfords, made according to our usual very high standard, over lasts designed both for comfort and beautifying the natural lines of the foot. Thirty distinct models, with Cuban and Louis XV heels, in the most wanted leathers and combinations:

Nut Brown Calfskin; Black Kidskin; Patent Coltskin; Dark Brown Kidskin; Black Gun Metal Calfskin; White Nu-Buck; White Calfskin; Pearl Grey Suede; Black Suede; Brown Kidskin with Satin Back; Patent Coltskin with Satin Back and White Washable Kidskin

Sizes 2 to 8. Widths—Pumps—AAA to C; Oxfords—AAA to D. *Second Floor.*

MISSES'
POLO COATS
lead for Spring! We offer a splendid collection Friday and Saturday

At $25

This is a very little price for such beautiful coats. Indeed, one cannot judge of their splendid character by the low figure at which we have decided to present them.

Plain and Pleated Back Models

fashioned of Wool Polo Cloth, Silvertone Worsted, Velour and Heather Jersey with narrow self or leather belts.

Every wanted sport shade. Sizes 14 to 18 years. *Second Floor.*

As the result of an especially attractive purchase
A Sale of Exquisite
French Voile Blouses
Real Filet Lace Trimmed and Elaborately Hand Embroidered
Regularly $7.50 to $9.75
At $5.65

These blouses are fashioned of sheer, filmy, white French voile. They are beautifully made, and can be had in two models—one with the becoming square neck—the other with the newest of collars. Both models are trimmed with hand embroidery, drawn work and real filet lace.

Only 200 — but every one a wonderful value!
Third Floor.

Grey Wavy Hair Switches
Special $9.95

High-grade switches from our regular stock, reduced to this price for Friday and Saturday only. Expert attendants assure pefect matching. *Third Floor.*

You *Must* Share the Advantage of This Sale
268 Most Beautiful
Silk Envelope Chemises
at Greatly Reduced Prices

54 Garments	Regularly $13.50	*Special*
52 Garments	Regularly $15.00	
18 Garments	Regularly $16.50	
84 Garments	Regularly $18.75	$8.95
36 Garments	Regularly $19.75	
24 Garments	Regularly $22.50	

Every chemise crisp and fresh as a dew-kissed rose, and every one a perfect example of the highest art in hand needlework! One style is fashioned of closely woven Georgette Crepe, the remainder are in Crepe de Chine of a most superlative quality. The artful manner in which the trimming is applied will appeal to the most critical, the trimming consisting of rich Filet Lace, Cluny Lace, Irish Crochet, Val. Lace, and Lady Fair Ribbon. All sizes, but not in every style.

Every one fit for a Princess—Every one an unparalleled value!
Third Floor.

Friday and Saturday Only—
Women's and Misses'
Smart Spring Skirts
Regularly $29.50 to $39.50

At $22.75

The best values in really smart skirts offered for some time. Tailored and sports models in box, new knife-pleated, side-pleated, fully tailored in two-tone wool plaids, striped fabrics of excellent quality, and men's wear serge. Black and navy. Waistbands 24 to 38 inches. One style *pictured.*
Fourth Floor.

Well Built—Moderately Priced
"Saks Special"
WARDROBE TRUNKS

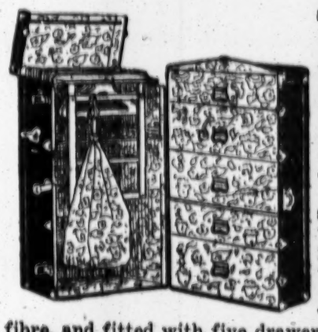

now on sale in the Saks Luggage Dept.
At $42.50

The best trunk value in New York City—*comparison is invited!*
Made to our own specifications, by one of the most reliable manufacturers with whom we do business.
Covered and lined with hard vulcanized fibre, and fitted with five drawers, twelve hangers, shoe pockets, and laundry bag. *Illustrated.* *Basement.*

WALKER ELECTRIC TRUCKS

The Walker may cost a trifle more in the beginning, but a whale of a lot less in the end.

Many of the biggest concerns today are using fleets of Walkers. How different is your trucking problem from theirs?

WALKER VEHICLE COMPANY
Grand Central Terminal

REMBRANDT PRINT SOLD AT $2,700 BID

"Ephraim Bonus" Leads Jenkins Sale—"Landscape with Cottage" Brings $2,550.

A WHISTLER FOR $2,600

Charles Meryon's Beautiful "Le Petit Pont" Fetches $800—$58,040 Paid for 335 Numbers.

Returns for the second and last evening of the sale of the fine collection of prints of Mrs. Ellen Jenkins of Baltimore at the American Art Galleries last evening were $35,980, making a grand total for the lot of 335 numbers of $58,040. It was a Rembrandt which brought the highest price of the evening and of the sale, a magnificent print, first state, of "Ephraim Bonus," No. 264, used as the introductory illustration of the catalogue, and which went to Seaman, agent, for $2,700. It was from the Alfred Morrison collection. The first bid was $1,000.

Rembrandt's "Landscape with Cottage and Dutch Hay Barn," No. 366, which had been said to be the finest print of the lot, starting at $500, went to James F. Drake for $2,550. This was from the H. S. Theobold collection. The "Portrait of Jan Six," No. 267, from the Kalle and Simon collections, sold at the first bid of $1,000, going to Drake.

Whistler's "Nocturne: Palaces," No. 322, seventh state, impression of exceptional quality, brought the second highest price of the sale, going to Knoedler & Co. for $2,600. "Zaandam," No. 523, second state, beautiful impression, extremely rare, went to Kennedy & Co. for $1,850. "Little Venice," No. 317, only state, fine impression, in perfect condition, went to Kraushaar for $1,125.

In Mrs. Jenkins's collection was an interesting lot of colored mezzotints by William Ward, said to be the finest set of colored prints ever sold at the American Art Galleries. One of these, No. 297, "Outside of a Country Ale House," after a painting by James Ward, went to Kennedy & Co. for $1,050.

Other prints bringing the higher prices of the sale were "Le Petit Pont," by Charles Meryon, No. 215, beautiful impression, first state, which went to Lorenz, agent, for $800; Meryon's charming "La Rue des Toiles, à Bourges," No. 223, second state, on green paper, perfect condition, formerly the property of the artist's father, Charles Lewis Meryon, went to J. Hahlo & Co. for $625. An original drawing of the same subject, finished study for the etching, No. 225, went to Albert Roullier of Chicago for $410. Rembrandt's "Portrait of Rembrandt Drawing," No. 240, eighth state, fine impression, also went to Roullier, bringing $400.

The rare second state of Rembrandt's "Ecce Homo," No. 252, from the Mary Jane Morgan collection, went to Knoedler for $400. Roullier paid $600 for landscape, "Mill-Sail Seen Above a Cottage," No. 257, only one state known, and Seaman, agent, paid $550 for No. 262, "Portrait of Cornelius Claes Ansloo," an extremely fine and brilliant impression.

A couple of mezzotints by W. S. Reynolds, "The Thrasher" and "The Mower," after paintings by R. Westall, Nos. 271 and 272, went to J. P. Sabin for $500.

Martin Schongauer's "St. Christopher," en engraving, No. 283, went to Roullier for only $240.

Five Ward colored mezzotints brought $3,040 for the lot of seven. Nos. 298 and 299, "Morning, Fisherman's Departure," and "Evening, Fisherman's Return," after paintings by Corbould, went to Kennedy for $500 each and to the same buyer went No. 300, the "Compassionate Children," from the painting by James Ward for $500.

Whistler's "The Kitchen," No. 310, third state, went to F. Meder for $850; "The Lime Burner," No. 313, second state, to Roullier for $625; "Becquet—the Piddler," No. 315, fourth state, to Erwin Mayler for $575; Hahlo & Co. paid $725 for No. 318, "The Little Lagoon," second state; "The Tragetto," No. 319, second state, good impression, in good condition, but paper creased, went to Mayler for $525; "Riva No. 1," No. 320, third state, went to Meder for $650, and "The Mast," No. 321, sixth state, fine impression, to J. H. Post for $370.

Of the Zorn etchings, "Portrait of Zorn and His Wife," No. 328, fine impression, went to Keppel for $825, and Hahlo paid $1,500 for No. 329, the famous "Toast in the Idun," "Mlle. Emma Rasmussen," No. 331, fine impression in perfect condition, went to Max Williams for $575, and No. 333, "Mona," another fine print, went to Kurt Kahle for $725.

Begin Brown Kindergarten Drive.

Mrs. William S. Gould, Mrs. Harrison K. Bird and Mrs. Charles D. Sinclair presided at a luncheon given yesterday at Delmonico's by the Anne Brown Alumnae Association, which launched a drive for a $50,000 endowment fund for the Anne Brown Kindergarten at 48 Henry Street.

Champblanc
EXTRA DRY
"The Drink of Distinction"
Ask for it at hotels and restaurants, or order a case from your grocer.
THEO. J. SMITH CO., Inc.
503 5th Ave., N. Y. Tel Mur. Hill 1617

THE NATION'S HOBBY.

An entertaining baseball story told in The New York Times next Sunday. Every fan should read it.—Advt.

McCutcheon's
Men's English Caps for Sports or Motoring

SOMEONE has said that only the English can make "gentlemen's caps"—caps that combine breeziness with correct shape. This correctness and good style is typified by our new collection of caps in homespun shades to blend with the color of sports togs $3.50

Reg. Trade Mark

Fifth Ave., 34th & 33rd Sts.
Men's Department
33rd Street Entrance

PROPHET

It is said that a prophet is without honor in his own country, but we have been prophesying quick completion dates for twenty years, and have made a reputation at it.

Put it up to us to put it up for you

THOMPSON-STARRETT COMPANY
Building Construction

FOWNES
NAME IN EVERY PAIR
Lighter in weight than "Doette" but with the same marvelous texture
FILOSETTE
MADE IN U.S.A.
the single fabric glove will delight you. Most economical of Spring
GLOVES
FOR MEN, WOMEN & CHILDREN

Mothers' Co-operative Home Club
60 West 92d Street

The Board of Directors of the Mothers' Co-operative Home Club announce the postponement of reception to have been held at the Home on Saturday, April 10, in consequence of illness among the children. The club was founded for the purpose of providing a home for working mothers to live with their children and at the same time earn a livelihood. During the day while the mother is at work the children are supervised by trained workers of the Federation for Child Study.

Mrs. SIMON FRANKEL, President.
40 West 86th Street.

James McCreery & Co.
5th Avenue *34th Street*

ON FRIDAY AND SATURDAY

A Sale for Discriminating Men and Young Fellows

Shirts
Neckwear
Underwear

At Worth-While Savings

Shirts of Madras and Mercerized materials in a number of Spring patterns combining many desirable colors. Coat style models with soft double cuffs, 14 to 18 neckbands and 34 to 36 sleeves. — 1.95 each

Good looking four-in-hand Ties made of a fine grade of domestic Silk. There is an excellent assortment of neat colors. — 1.55 each

Sleeveless Coat-Shirts and Knee Length Drawers to match; made of a fine quality of pin-check Nainsook. — 65c per garment

(Main Floor)

You are the whole audience!

Sit down before the Victrola and your home becomes an opera-house, with all the great singers of the world to entertain you. The whole performance is in your hands. You select the artists. You choose what they shall sing. Caruso and all the famous stars of opera answer your summons to the stage. They give as many encores as you demand. With the Victrola you enjoy privileges and pleasures which not even the opera itself can offer you.

Any Victor dealer will gladly play any music you wish to hear. Victrolas in great variety—$25 to $1500. New Victor Records are on sale at all dealers on the 1st of each month.

VICTROLA
REG. U. S. PAT. OFF.

Victor Talking Machine Company
Camden, New Jersey

Newark Store, Broad & West Park — *These Important Specials at All Bedell Stores* — Brooklyn Store, Fulton Near Hoyt

Bedell Stores in 17 Cities

Bedell

"Style Without Extravagance"

West Thirty-Fourth Street, New York

Featured Today and Tomorrow!

Sale Fine Tailored Suits

At Less Than Regular Wholesale Cost!

Navy Blue
Black & Others
Silk Lined
Braid Trimmed
No Alterations
No C. O. D.s

$29.75

Bloused Models
Straight-Line
Belted Models
Flared Models
Rippled
Sport Models

Men's Wear Serge—Tricotine—Novelty Suitings

SPECIALLY purchased! High quality offerings — radically underpriced—following high cost models in their imaginative styling, clean-cut lines and dignified repression! Splendidly tailored—using excellent materials and linings! Genuine shape-retaining suits of extreme desirability, and constituting the one truly extraordinary suit sale of the season!

In a Brilliant Variety of Plain Tailored or More Elaborately Trimmed Modes—With Newer Silhouettes—New Collars—New Belt Effects—New Sleeves! Quality Suits in Every Respect—You Couldn't Buy Them Wholesale for the Price!

TEST PEACE VOTE 214-155 IN HOUSE

Continued from Page 1, Column 6.

tion and the possibility of domestic strife and civil disorders. The issue is not the President's issue; it is America's issue. It must be decided without regard to the personal or political fortunes of any man.

"Do you Democrats think it is good sense to let the Republicans cook up peace and then for us to oppose it? I am not such a fool as that. The people are tired of all this discussion. The League will not be accepted without substantial reservations. Does any one believe that even after the next election it could be ratified without reservations?

"I regret that the action of the President in refusing to yield to the views of the majority of the Senate may make the peace question a political football in the next campaign."

Campbell Assails President.

Representative Campbell of Kansas opened the debate on the rule. Like some others, he didn't discuss the rule, but launched into a defense of the resolution and indulged in attacks upon the President for delaying peace.

"The President was first to 'keep us out of war,' then he got us in, and now he would keep us in," said Mr. Campbell. "A year and a half have passed since the signing of the armistice. The question, therefore, as to whether it is advisable for Congress to declare that a state of war no longer exists, when reduced to simple common sense, admits of but one answer. The war is over and Congress should have formal declaration of such fact.

"Can the President hold, in view of the fact that all other foes of the German Empire, and even ourselves to a limited degree, have resumed trade with it, that a state of war still exists? If we are still at war, our own citizens and former allies are giving aid and comfort to the enemy.

"The people are wearied by a year and a half of life under executive war powers in times of peace. Labor, industry and business all are impatient to resume a status under the laws and conditions that pertain to peace."

Representative Pou of North Carolina, ranking Democratic member of the Rules Committee, said:

"This peace resolution is nothing more than a damnable plot to discredit President Wilson. It will bring the damnation of history upon you Republicans, and the damnation of the country is near at hand.

"You are playing Germany's game, for she did not wish to ratify the treaty. The Republican Party believes that the President must be discredited in the eyes of the world if it is to win another victory.

"Why do you do nothing but attack the President? He has no selfish ambitions in view."

At this the Republicans roared in laughter.

Representative Fess, Republican, of Ohio, said:

"The American people demand the ending of the war before the next election, but if the President forces it into the campaign we welcome the issue. The war could have been ended in twenty-four hours if the President had been willing. No man can say that the only way to bring peace is by a treaty. I believe that the resolution is constitutional and that four-fifths of the people of this country demand its passage."

The vote was:

FOR THE RULE, 214.

Republicans, 206.

Ackerman,	Hardy, Col.,	Osborne,
Anderson,	Harreld,	Paige,
Andrews, Md.,	Haugen,	Parker,
Andrews, Neb.,	Hawley,	Peters,
Anthony,	Hays,	Platt,
Baer,	Hernandez,	Porter,
Barbour,	Hersey,	Purnell,
Begg,	Hickey,	Radcliffe,
Benham,	Hicks,	Ramsey,
Bland, Ind.,	Hoch,	Ramseyer,
Boies,	Houghton,	Randall, Wis.,
Bowers,	Hulings,	Reavis,
Britten,	Hull, Ia.,	Reber,
Brooks, Pa.,	Husted,	Reed, W. Va.,
Browne,	Hutchinson,	Rhodes,
Burdick,	Ireland,	Ricketts,
Burroughs,	James,	Riddick,
Butler,	Jefferis,	Robison,
Campbell, Kan.,	Johnson, S.D.,	Rogers,
	Johnson, Wash.,	Rose, Pa.,
Cannon,	Kearns,	Rowe, N.Y.
Chindblom,	Jones, Pa.,	Sanders, Ind.,
Christopherson,	Juul,	Sanders, N.Y.,
Classon,	Kearns,	Sanford,
Cole,	Kelley, Mich.,	Schall,
Cooper,	Kelly, Pa.,	Scott,
Copley,	Kendall,	Sells,
Cragg,	Kennedy, R.I.,	Sinclair,
Crampton,	Kiess,	Sinnott,
Crowther,	King,	Slemp,
Currie, Mich.,	Kinkaid,	Smith, Idaho,
Dale,	Kleczka,	Smith, Ill.,
Dallinger,	Knutson,	Smith, Mich.,
Darrow,	Kraus,	Snell,
Davis, Minn.,	Kreider,	Snyder,
Dempsey,	Lampert,	Steenerson,
Dickinson, Ia.,	Langley,	Stephens,
Dowell,	Layton,	Stiness,
Dunbar,	Lehlbach,	Strong, Kan.,
Dunn,	Little,	Summers, Wash.,
Dyer,	Longworth,	Sweet,
Echols,	Luce,	Swope,
Edmonds,	Lufkin,	Taylor, Tenn.,
Elliott,	Luhring,	Temple,
Elsworth,	McKenzie,	Thompson,
Elston,	McKinley,	Tilson,
Emerson,	McLaughlin, Mich.,	Timberlake,
Esch,	McLaughlin, Neb.,	Tincher,
Evans, Neb.,	McPherson,	Tinkham,
Fairfield,	MacCrate,	Towner,
Fess,	MacGregor,	Treadway,
Focht,	Madden,	Vaile,
Fordney,	Magee,	Vare,
Foster,	Mapes,	Vestal,
Frear,	Mason,	Volgt,
Freeman,	Merritt,	Volstead,
French,	Michener,	Walsh,
Fuller, Ill.,	Miller,	Walters,
Garland,	Monahan,	Watson,
Glynn,	Mondell,	Webster,
Good,	Moore,	Wheeler,
Goodall,	Moores, Ind.,	White, Kan.,
Goodykoontz,	Morgan,	White, Me.,
Gould,	Mott,	Wilson, Ill.,
Graham, Ill.,	Nelson, Wis.,	Winslow,
Green, Ia.,	Newton, Minn.,	Woodyard,
Greene, Mass.,	Newton, Mo.,	Yates,
Greene, Vt.,	Nolan,	Young, N. D.,
Griest,	Ogden,	Zihlman,
Hadley,		

Democrats, 7.

Caldwell,	Ganly,	Olney,
Evans,	Goldfogle,	Sherwood.
Gallivan,		

Independent, 1.

Keller, Minn.

AGAINST THE RULE, 155.

Democrats, 152.

Almon,	Donovan,	Lankford,
Ashbrook,	Doremus,	Larsen,
Aswell,	Dupre,	Lazaro,
Ayres,	Eagan,	Lea, Cal.,
Babka,	Eagle,	Lee, Ga.,
Barkley,	Evans, Mon.,	Lesher,
Bee,	Ferris,	Linthicum,
Black,	Fisher,	Lonergan,
Blackmon,	Flood,	McAndrews,
Bland, Va.,	Gallagher,	McClintic,
Blanton,	Gandy, S. D.,	McDuffie,
Box,	Gard,	McGlennon,
Brand,	Garner,	McKeown,
Briggs,	Goodwin,	McKinery, N.Y.
Brumbaugh,	Griffin,	McLane,
Buchanan,	Harry, Texas,	Maher,
Byrnes, S. C.,	Harrison,	Major,
Byrns, Tenn.,	Hastings,	Mann, S. C.,
Campbell, Pa.,	Hayden,	Martin,
Candler,	Heraman,	Mays,
Cantrill,	Holland,	Mead,
Carew,	Howard,	Milligan,
Casey,	Huddleston,	Minahan,
Clark, Fla.,	Hudspeth,	Montague,
Clark, Mo.,	Hull, Tenn.,	Moon, Tenn.,
Cleary,	Humphreys,	Mooney, Ohio,
Coady,	Igoe,	Moore, Va.,
Collier,	Jacoway,	Neely,
Connally,	Johnson, Ky.,	Nelson, Mo.,
Crisp,	Johnson, Miss.,	Nichols, S. C.,
Cullen,	Jonnston, N.Y.,	O'Connell,
Davis, Tenn.,	Jones, Texas,	Oldfield,
Dent,	Kettner,	Oliver,
Dewalt,	Kincheloe,	Overstreet,
Dickinson, Mo.,	Kitchin,	Padgett,
Dominick,	Lanham,	Park,

Socialist, 1.

Berger, Wis.

Republican, 1.

Fuller.

Prohibitionist, 1.

Randall,

Independent, 1.

Carss, Minn.

McArthur, Republican, of Oregon, voted present. The pairs were:

Mann, Illinois, for, with Robertson, North Carolina, against.

Rodenberg, for, Bell, against.

Graham, Pennsylvania, for, Heflin, against.

Denison, for, Benson, against.

McCulloch, for, Steagall, against.

McArthur, for, Whaley, against.

Bacharach, for, Scully, against.

Shreve, for, Caraway, against.

Ward, for, Carter, against.

Curray, California, for, Drane, against.

Siegel, for, Doughton, against.

Reed, New York, for, Smith, New York, against.

Ostermoor

MATTRESS

The Mattress You Can Best Afford

is the one that gives you the best service. Buy an Ostermoor next time and you won't need another for twenty years.

The world-famous Ostermoor will last that long, and it will permit you, meanwhile, to have the most luxurious sleep-comfort—not for the first few months only, but for as long as it's used.

The reason for Ostermoor superiority is inside the tick—it's made of pure cotton-felt and is "built, not stuffed."

You may "put up with" the mattress you buy even though you make an unfortunate selection. But better make a good selection by trying an Ostermoor, for it will contribute to your sleep for the next twenty years.

The entire line of Ostermoors is interestingly displayed at our big showrooms. Why not come in today?

OSTERMOOR & CO.

116 Elizabeth St. and 132 Bowery | **Two Entrances Showrooms Block Long**

Adjoining Bowery Savings Bank at Grand St., N. Y. *Phone 5 Spring.*

STEEL FOR SALE

FOR SALE—Immediate delivery: 200 tons Black Flat Sheets 14 ga. 30"x100"; 600 tons of Galvanized Corrugated Sheets various lengths 18 ga., 16 ga. and 14 ga.; 300 tons 22 ga. Corrugated Painted Sheets 27½x120"; 75 tons of Flat Galvanized Sheets various sizes, light gauges. Entire lot will be sold for prompt shipment. For prices and inspection address

S 470 Times.

Franklin Simon & Co.

Fifth Avenue, 37th and 38th Streets

Alive to the New Vogue of Tweeds for Town Wear, Introduce

LOCHLY TWEED SUITS

REG. APPLIED FOR

For Women and Misses

75.00

Models and Weights Suitable for Immediate Wear

TWEEDS for town wear are a departure, but women of fashion have already adopted them. Better suits of better tweeds have a reception awaiting them. Such are suits of Lochly tweeds, tailored smartly for any demands of town life, fashioned of comely, substantial, pure wool tweeds selected in England and Scotland by a Franklin Simon & Co. representative.

Lochly Tweed Suits Are Sold Only By Franklin Simon & Co.

FEMININE SPORTS APPAREL SHOP—Fourth Floor

FIFTH AVENUE WEEK

Fifth Avenue Week

Long before the advent of Blasco Ibanez it was patent to the cosmopolitan eye that Fifth Avenue is "the most splendid thoroughfare in the world." For one thing, no other metropolis focusses in a single street so much of its life and color. It is the centre of fashionable residence, of club life, of hotel life, of shopping of all sorts, from linens and laces to antique rugs, rare furniture and old masters. * * * * * *

—Editorial, N. Y. Times, April 7th.

THE greatest shopping street in the world is Fifth Avenue, and along this splendid thoroughfare the choicest products of the earth are attractively offered.

In the heart of Fifth Avenue's busiest section there is one unique "Shop" dealing solely in investment securities—our Fifth Avenue Office. Here the purchase of income yielding bonds or other high-grade securities is made as easy for the shopper as the purchase of any other article offered on the Avenue.

What greater satisfaction could come to a shopper than to feel that money spent was income derived from well chosen investments?

The ownership of high-grade securities relieves the investor of much of the bother and annoyance incident to the ownership of other income-producing forms of investment. The Federal normal tax is already paid on the income from many such bonds while others enjoy special tax exemption features.

The National City Company is closely affiliated with The National City Bank of New York. Its sole business, however, is the purchase and sale of investment securities. The Fifth Avenue office is one of more than fifty correspondent offices in the principal financial centers of this country, Canada, England, Japan and on the continent of Europe. The Company maintains about 10,000 miles of private wire and renders a superior investment service to those having accumulated funds which are not earning an adequate income.

When you are shopping on Fifth Avenue, a visit to No. 514, corner of Forty-third Street, may prove a new experience.

Our booklet "Men and Bonds" which explains fully the service we offer may be had for the asking at this office.

The National City Company

National City Bank Building

Uptown Office: 514 Fifth Avenue at 43d Street

Correspondent Offices in More Than Fifty Cities

Gimbel Brothers

32nd ST-BROADWAY-33rd ST-NEW YORK

MEN----READ!

A Three-Day-Only Sale of

Spring Suits

for Young Men of All Ages in Sizes 34 to 48

$39.75

You want details—

Single or double breasted suits, with plenty of models in both styles. Light or dark colorings, with plenty of patterns in each group. Quarter, half or fully lined.

You'll be Glad to Know—

That there is a generous quantity of plain blue serge. And plain Oxford greys, browns and blues. Homespuns, worsteds, cheviots, cashmeres — well patterned and correctly colored.

You Really Should Know—

That five of the best wholesale tailors of this country are represented in this sale. These are American made clothes for Americans. Well styled, cleanly cut and tidily tailored.

Other Suits are $50, $55, $60, $65, $70, $75 to $100

Spring Top Coats

Just heavy enough to keep out the chill and just staunch enough to keep their shape. Mightily well made—and in the models most in demand.

Prices are from $35 to $75

GIMBELS MEN'S CLOTHING SHOP—Fourth Floor

A Sale of Men's Hats

Soft Felt—Tweed—Polo Cloth

Remarkable at **$2.95**

With hat prices high and mounting higher, this is the time to sit up and take notice. And these are *the* hats.

For, although these splendid hats were all made in the United States, they have the English air that we have come to recognize as *correct*. And it is an air that one associates with only higher-priced togs.

New notes of color and wearable styles mark the felt hats. And they are of a dependable quality.

The tweeds and polo cloth hats show greys and browns as well as heather mixtures and plain polo colors.

GIMBELS MEN'S HAT SHOP—Fourth Floor

Once a Year Sale: Men's Silk Four-in-Hands

98c each

OFFERED AT PRACTCALLY THE COST TO US

Many are from a great reserve stock which was ordered at the prices of many months ago.

Others are beautiful ties from our regular stock reduced for this great April sale.

They are all new and correct open four-in-hands, which, according to today's market are

Worth ½ More Than Our April Sale Price

They Are

—made of imported and domestic silks and satins.

—in handsome patterns and tasteful color combinations.

Indeed, the designs are exclusive and in the season's newest colorings and patterns. They are such ties as one wants to wear with the new spring suit.

GIMBELS MEN'S FURNISHING SHOP—Main Floor

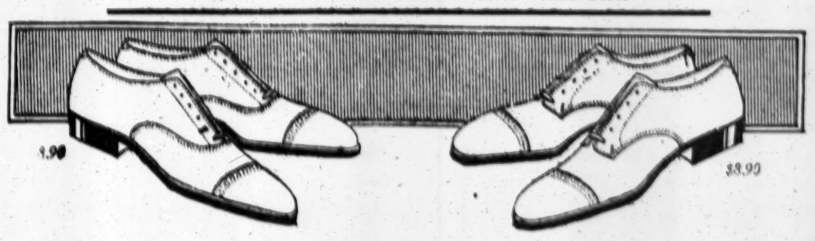

ON SALE FRIDAY AND SATURDAY

Men's Cordovan Tan Oxfords

$8.90 per pair

THE VALUE IS EXCEPTIONAL

Two styles, illustrated, taken from regular stock and reduced for this special sale.

Excellent shoes; good looking; well made; the product of one of America's best makers.

Offering A Big Per Cent. Saving

Cordovan Tan Oxford

In English last, narrow toe, welt sewed sole; and solid leather sole.

Tan Blucher Oxford

in good looking medium toe; welt sewed sole; and solid leather sole.

GIMBELS MEN'S SHOE SHOP—Fourth Floor

SAVES 2,000 ORPHANS UNDER FIRE OF TURKS

Son of Rev. W. M. Gilbert of Yonkers Leads Them to Adana from Destroyed Village.

RAIDERS BURN ORPHANAGE

Two Other American Relief Workers Also Reach Safety After a Perilous Journey.

CONSTANTINOPLE, April 7 (Associated Press).—Turks have destroyed the village of Harounlyi, northeast of Adana, and burned the American orphanage there. Two thousand Armenian orphans were removed under fire and taken to Adana in safety by William Gilbert, Jr., of Yonkers, New York. They probably will be sent to Cyprus, as the Adana district is much disturbed.

Railway communication has been restored between Adana and Aleppo.

Turkish Nationalists have taken over control of the village of Hardisaj, on the southern side of the Gulf of Ismid, about 50 miles from Constantinople, but there are few indications of trouble in Anatolia.

Hadjin, north of Adana, is still cut off from the outside world, and other Armenian villages are being besieged by the Turks, according to advices received here. Hundreds of refugees are arriving in Adana daily. The railway between Adana and Konia, to the northwest, has been cut.

Leo Burke of Hornell, N. Y., and Webster A. Anderson of Crawfordaville, Ind., both workers in the American Committee for Relief in the Near East, have reached Adana from Ulukishla, about half way between Adana and Konia. They were fired upon several times during their trip, but were not injured.

William Morris Gilbert, Jr., who is mentioned in the above dispatch as saving two thousand Armenian orphans, is the son of the Rev. W. M. Gilbert, pastor of St. Paul's Episcopal Church, in Yonkers. During the latter part of the war he was an Ensign in the navy and at the close of the conflict joined the field service of the Near East Relief Association. For the last seven months he has been on duty at the relief supply station at Oulow Kishla, Turkey.

Daimler Gets Another Company.

Through action taken at a general stockholders' meeting held in Stuttgart on March 15, the Daimler Motor Company has taken over control of the Esslingen Machinery Manufacturing Company. The Frankfurter Zeitung reports that the deal was effected by issuing preferred 4 per cent. stock to the amount of 4,000,000 marks by each company and then exchanging it. In future stockholders' meetings the Daimler preferred stock will possess a voting power sixteen times as great as indicated by its face value. During the war the Daimler Company was one of the greatest profiteers in Germany, and was the object of several interpellations in the Reichstag, but since the armistice its affairs have gone very badly. William Hohenzollern is said to be a big stockholder in this concern.

Senate Raises House $8,000,000.

WASHINGTON, April 8.—An increase of $8,000,000 in the 1921 appropriations for river and harbor work was voted today by the Senate Commerce Committee, making the total appropriation $20,000,000. The House plan of lump sum appropriations instead of specific divisions of the funds for various projects was approved.

MARCONI NOT HUNTING FOR MARTIAN SIGNALS

Says That His Cruise Is for Experiments in Direction-Finding at Sea.

Copyright, 1920, by The New York Times Company.

Special Cable to THE NEW YORK TIMES.

LONDON, April 8.—William Marconi, who will leave Southampton Saturday on his 700-ton yacht Electra on a voyage of wireless research, said today:

"I am not going out fishing for Mars messages, nor is there anything specially sensational in the objects of the voyage. Our intention is to make a number of tests, both telephonic and telegraphic, by wireless, more particularly to develop wireless direction-finding for navigation purposes, in which I believe much useful work can be done."

When asked for his personal views on the unexplained "messages" occasionally noted by wireless operators, Mr. Marconio said:

"These sounds which we have received on our instruments are probably due to electrical disturbances in the sun or some other remote place, but I do not think they are messages from Mars. I have been asked if I could exclude Mars, and I said I could not, nor could I exclude Venus or any other planet. It would not be logical, because the sounds are so far unaccounted for; but they are probably due to electrical disturbances in the sun.

"These sounds are curious and are not explainable by the theory that they come from remote parts of the earth, because they have been heard in three continents in which our instruments are working. The magnetic storms of which we have had considerable experience recently may have something to do with them.

"The subject of interplanetary communication is a speculative one. It will be far more immediately useful to develop means of safety for ships at sea than to try to get to Mars. During this trip I shall be in touch with Marconi House, and should anything of surprising importance occur I could inform them immediately; but I assure you I do not look for anything sensational."

Mr. Marconi said that, besides his wife, there would be some personal friends aboard the Electra, among them the Marquis de Medici and his wife. The Electra is fitted with four powerful sets of wireless instruments, representing the pick of the latest wireless developments. The trip, which will last two months, will take the party to the Mediterranean, but Mr. Marconi's full plans are as yet undecided.

Makes Record in Paris-Lyons Flight

PARIS, April 8.—Henri Roget, a widely known aviator, has established a record by flying from Paris to Lyons in 1 hour and 50 minutes, his speed being estimated at 147 miles per hour.

FOUNDED 1856

SPRING is fickle. Our Spring outercoats for men and young men — seasonable weights — insure full protection in coping with the sudden changes of Spring weather.

Fleecy velours, rugged homespuns and fuzzy shetlands from the British Isles—supplemented by a distinctive showing of American made coatings of superior quality.

Tailored with precision.
Priced with discretion.
A fitting range of sizes.

BROKAW BROTHERS
1457-1463 BROADWAY
AT FORTY-SECOND STREET

A. Jaeckel & Co
FUR STORAGE
(COLD DRY AIR)
2%
ABSOLUTE SECURITY
ALTERATIONS AT SUMMER PRICES
384 FIFTH AVENUE
Between 35th and 36th Sts.
PHONE 2044 GREELEY

KNOX CLOTHES
For Men

CLOTHES, ready for wear, made with all the dignity one would expect in merchandise bearing the Knox trademark. Free from questionable innovations, yet lacking nothing in the style features which always mark Knox productions.

SEVENTY DOLLARS
AND UPWARDS

KNOX SOFT FELTS AND DERBIES
TEN DOLLARS AND UPWARDS

KNOX HAT COMPANY
Incorporated

452 FIFTH AVENUE
AT 40TH STREET

161 BROADWAY
SINGER BUILDING

Gimbel Brothers
32nd ST-BROADWAY-33rd ST-NEW YORK

Black Horsehair Combined with Gold Lace—A New Note in

The Superb Gimbel Showing
Hats from Paris

So many new and beautiful things—so many more exquisite conceits—are added daily to this incomparable showing that ever there is something gloriously colorful—something sparkling—something of Paris that Madam must see to appreciate.

—raffia-embroidered patent leather, faced with soft blue tagal.

—white taffeta and patent leather—a combination most charming.

—lovely transparent brim bridesmaids' hats.

—smart little trotteur hats.

Roses---Everywhere---Laces---
Sheerest, Airiest Fabrics

Triangles of roses on a vividly black Mandarin hat.

Chantilly in ascending Egyptian fashion on black or exquisite blue.

Lustrous brown streamers entwined with moss rose-buds.

Glowing flame-colored roses facing a flame-colored cellophane brim.

And With These Exquisite Parisian Creations Gimbel Reproductions Duplicating Their Beauty of Line and Fabric—An Ensemble at Prices Utterly Incommensurate With Its Artistry $22.50, $28, $35 and Higher.

GIMBELS—FRENCH MILLINERY SALON—Third Floor

THE KUPPENHEIMER HOUSE IN NEW YORK

It's the Modeling:
That's why B-r-i-l-l spells style

A lump of clay. It can be pressed by machinery into a mere paving brick. It can be shaped by the genius of a Rodin into a thing of deathless beauty.

A bolt of woolens. It can be slashed into a covering for the body—a "hand-me-down." It can be moulded by the talent of a master stylist into clothing of true poise and character.

Perfect modeling—that inborn feeling for line and proportion—that is what is expressed in the Spring suits we're now displaying.

Kuppenheimer Clothes
and Brill Clothes
$45 to $125

An example of perfect modeling: The Kuppenheimer "Drexel" pictured at the left—length 30½ inches, vent 15 inch step, trousers straight; 18½ knee and 15 bottom. Vest, 5 button, no collar. Form fitting, single or double breasted; brimful of style. $60 to $90. The

KUPPENHEIMER DREXEL

Brill Brothers

279 Broadway, 44 East 14th St. | 1456 Broadway, at 42d St., Broadway, at 49th St. | 47 Cortlandt St., 125th St., at 3d Ave. | 2 Flatbush Ave., Brooklyn

STETSON HATS BELBER LUGGAGE HOLEPROOF HOSIERY METRIC SHIRTS

Keep Little Toes
Straight!

SEE that they get plenty of room—or later you will be to blame for corns, bunions, callouses, weak arches, ingrowing nails and other foot troubles.

Put those growing feet into Educator Shoes. They are shaped like the foot, with proper room for all five toes. Educators "let the feet grow as they should," shapely, supple, and straight.

Every member of your family will find foot comfort in correctly-shaped Educators. Buy them! For your protection, *remember*, when buying, that unless the shoe is branded EDUCATOR on the sole it is not an Educator.

Made by Rice & Hutchins, Inc. Boston, Mass.

RICE & HUTCHINS
EDUCATOR SHOE

FOR MEN, WOMEN AND CHILDREN

E&W
EARL & WILSON

THAT trademark means all the care in selecting materials all the thoroughness of workmanship and inspections, and all the style that can possibly go into a collar.

All that we could tell you about the extra care that we take in making your Earl & Wilson Collars and Shirts is expressed in that trademark.

EARL & WILSON
Troy, N.Y.
makers of
Collars & Shirts

THE BANK OF AMERICA
ESTABLISHED 1812

OUR POLICY OF 1812—
OUR SERVICE OF 1920

CUSTOMS and conditions change and the banking requirements of the individual and corporation are no longer those of 1812. We have maintained a progressive policy and enlarged our facilities in order to handle with intelligence and dispatch modern *banking* and *fiduciary* transactions of every character.

To consider our customers' interests, to protect them and promote them with every legitimate resource at our command has been our constant aim.

Wall & William Streets
NEW YORK
CITY

UNIVERSAL TRAINING PLAN ABANDONED

Advocates in the Senate Concede Defeat and Offer Voluntary Plan as Substitute.

DEMOCRATS SUSPICIOUS

But Some Leaders Hint at Eventual Acceptance with Modifications.

Special to The New York Times.

WASHINGTON, April 8.—It became a certainty today that the present Congress would not provide for compulsory universal military training as part of the new military policy of the United States. Advocates of universal training in the Senate conceded their defeat, and offered as a substitute a plan for voluntary training for all those between the ages of 18 and 28 who desired it. Universal training has been rejected by the House.

At the request of Democratic leaders, a vote on the voluntary training plan was deferred until tomorrow, to give them an opportunity to examine the proposal.

Senator Frelinghuysen of New Jersey, a member of the Military Affairs Committee and an advocate of universal training, offered the new measure, which provides that the Government shall train those between the ages specified who applied for training, for a period of four months. At the end of his training the volunteer would be permitted to enlist for five years in the organized reserves, and if he did so enlist would be subject to military service should war occur during his period of enlistment. No obligation to enlist in the organized reserve would be consequent upon the acceptance of the privilege of training.

Senator Chamberlain of Oregon, the original advocate in the Senate of compulsory universal military training, urged the adoption of the Frelinghuysen substitute.

Senator Hitchcock said the Democrats felt they had good reason to be suspicious of the plan, offered when it became apparent that the Democrats were opposed to compulsory training.

Senator Wadsworth consented to having the Frelinghuysen amendments printed for the information of Senators, and for that reason the vote was deferred until tomorrow.

Senator Hitchcock and other Democrats indicated that they might support the voluntary training plan, with some modifications as to age, conditions of service, &c. Mr. Hitchcock inquired what it would cost, and Senator Frelinghuysen said it would cost about $280 to train a volunteer. To train 600,000 men under the compulsory plan, he said, would take about $168,000,000 a year, and if only 100,000 volunteered it would take only one-sixth as much.

Senator Wadsworth expressed the fear that in deciding against universal training the Senate would find it necessary to eliminate also the provision for gradual reduction of the peace-time standing army from 280,000 the first year to 210,000 at the end of six years. With no trained reserve behind it, the regular army must be larger than 210,000, he said.

Islip Man Kills Himself in a Wood.

ISLIP, L. I., April 8.—George Conkling, 35, drove in his automobile yesterday to a wood on the Great River Road, left the machine and entered the wood, where he committed suicide by shooting himself with a shotgun. A workman on a nearby estate heard the shooting and discovered the body. Conkling leaves a wife and two small children.

THE EASIER KIND OF COFFEE
MADE BY MR. WASHINGTON'S REFINING PROCESS.. COMES IN CONCENTRATED POWDER FORM.
No Waste-Economical
MADE IN THE CUP AT THE TABLE
Dissolves instantly
Pure – Digestible
Delicious
Washington's COFFEE

The Fifth Avenue Shop
349 Fifth Avenue
OPPOSITE WALDORF
at 34th Street

Remarkable Sale TO-DAY and Saturday
Street and Afternoon Dresses
For Women and Misses

Unusually smart and distinctive styles in Tricotine, Taffeta, Satin, Tricolette and Georgette.

This group comprises new and attractive models purposely reduced for disposal prior to the showing of our Summer merchandise.

Specially Priced
45.00
Actual Values Up to 75.00

CORDOVANS
A Pair of Pippins

Shoes and Oxfords
Custom quality, not customary quality. The highly polished, rich, red tone for toney, red-blooded men.
$12.00

Nine ADLER Stores
Headquarters for Wings & Brogues

ADLER
SHOES *for* MEN

JUST "doggy" enough to be up to snuff, these smart Cordovans set the pace in shoe fashion—the kind you'd have made to order if you bought shoes that way.
Not only foremost in style, but most for your money—typical ADLER value.
Treat your feet at any of the nine stores listed below. Wear a pair.
MAIL ORDERS PROMPTLY AND CAREFULLY ATTENDED TO.
125th St 7th-8th Av | 125th St 3d-Lex Av | 3d Ave 149-149th Sts | 106th St Cor 3d Av | 85th St Cor 3d Av | 74th St Cor 1st Av
40th St. Cor 8th Av. | NEW STORES | 14th St. Off 4th Av
IN NEWARK: 180 Market St.-3 doors from Broad St.

LEIGHTON'S

Skolny Clothes

Brown Suits | Gray Suits

One- and Two-button Single- and Double-breast Models

Brown serge. Woven exactly as it should be. Won't shrink, stretch, or sag. True colors that hold. Cool, crisp to the touch. A shake and the dust flies; lint won't cling to it. Ideal for service from treacherous April, through Summer's heat to chill October.

Gray unfinished worsted. Plaids and herringbone stripes. Rational effects. Quiet, modest. Neither bold nor offensive. Grays ranging from silver to slate, with delicate undertints as brighteners. No Spring or Summer wardrobe is complete without a Gray Suit.

Semi-Conservative Suits

Three-button sack models, soft-roll lapels, patch or flap pockets, made of flannels and unfinished worsteds, plain colors, stripes and mild mixtures.

These Suits are compromises—for men who wish to wear *stylish*, but not "striking" Clothes. There is a large fellowship of such—men with a trace of gray at their temples—but still slim, and far from ready to wear Clothes in which all the dash and sprightliness have been subdued.

***SKOLNY** Suits---the value and the character that are the results of workmanship equalled only by custom tailors who ask **double** our prices.*

Prices for Suits Start at $45.00

TOPCOATS---April Is Capricious

THE climate of the United States is a champion for Topcoats all the year round. April especially argues for them. Even in mid-Summer they are indispensable for the outing and vacation trip by train, boat or motor. Topcoats made by SKOLNY! What more need be said? What's your preference? Covert? Herringbone? Gabardine? Single-breasted, or double? One button, or two-button model? Or, maybe your taste runs to knitted cloth? Plain colors, or distinctive heather mixtures? Loose belted or unbelted styles. Just right for sport wear and automobiling. For street or business wear, too.

The Prices Start at $45.00

Pure Silk White Jersey Shirts, very fine,
$8.85
Very Special Value

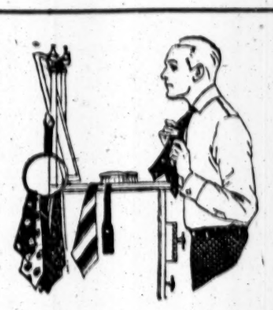

Hand-loomed Italian Grenadine Scarves,
$4.50
Very Special Value

BROADWAY AT 47th ST.
OPEN EVENINGS

PERFORMANCE & PRESTIGE

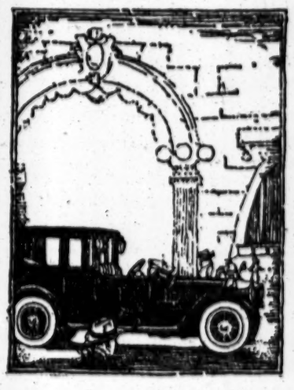

It is the performance of a Pierce-Arrow as well as the prestige that prompts a desire to possess.

Performance is the expression of hidden engineering accomplishments—the power and flexibility of Dual Valves, the extra energy of twin sparks, firing simultaneously, the instant response to a light touch on the steering wheel, the silent meshing of gears in shifting at top speed.

Pierce-Arrow prestige is the *result* of owner satisfaction; performance is the *cause* of the buying inspiration.

HARROLDS MOTOR CAR CO.
233 West 54th Street, New York
Atlantic Ave. and Bedford Pl., Brooklyn
51 Market St., Poughkeepsie, N. Y.

ELLIS MOTOR CAR CO.
416 CENTRAL AVENUE
NEWARK, N. J.
Trenton Branch will be opened shortly

PIERCE ARROW
DUAL VALVE SIX

Maibohm

Full Doors—

with uncompromising square corners prove the artistry o Maibohm coach work. Look for other open cars, light or heavy, that do not sacrifice the rear door corner at the fender. This feature has made Maibohm the most talked of body creation of the year. The makers of this lightest of the good sixes have been builders of fine vehicles since 1888.

$1595 f. o. b. Sandusky.

Allen-Waring Auto Corp.
1750 Broadway
Telephone Circle 3107

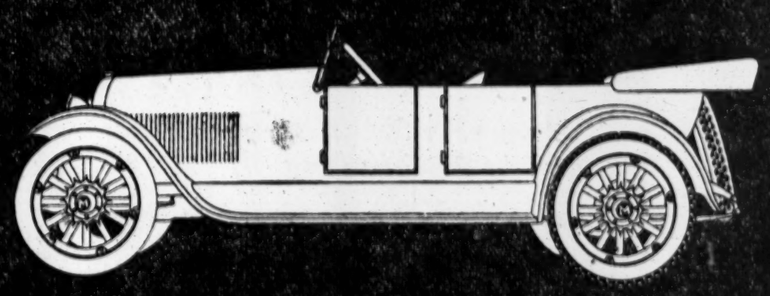

Gordon & Dilworth
REAL
ORANGE MARMALADE

MULTIGRAPHING
Superior Multigraph Letter Co.,
120 E. 40th St. Tel. Murray Hill 5682
MIMEOGRAPHING

LARGEST AMERICAN BATTLESHIP.
Reproduction of a splendid photograph of the super-dreadnought Tennessee, the largest and most powerful United States battleship afloat, in the Rotogravure Picture Section of The New York Times next Sunday.—Advt.

The
Whitney Studio Club
147 West Fourth St.
Second Annual
Spring Exhibition
of
Works by Members
Throughout April
Open Daily 10 A. M. to 10 P. M.
Sundays 2 P. M. to 6 P. M.

Individuality

POSSESSIONS—no less than speech and actions—express one's individuality.

Shelton Looms Automobile Upholstery Fabrics in a motor car reflect the owner's appreciation of distinctiveness, discerning judgment and good taste.

A wide variety of beautiful designs and appealing colors.

The Shelton Looms
THE SEAL OF DISTINCTION
SIDNEY BLUMENTHAL & Co. INC.
595 Fourth Avenue, New York

POOR TO GET MILK AT 8 1-2C FROM CITY

Dr. Copeland Receives Offer from Sheffield Farms Co. to Provide Supply.

3 CENTS BELOW MARKET

Stations to be Established in Thirty-three Public Schools About April 15.

Following the receipt yesterday of a communication from Loton Horton, President of the Sheffield Farms Company, offering to sell the Health Department an unlimited supply of Grade B milk at 8½ cents a quart for sale in the poorer sections of the city, Dr. Royal S. Copeland, Health Commissioner, announced that by April 15 he expected milk at that price would be on sale in thirty-three public schools in Manhattan and in a proportionate number of public schools in tenement districts in the other four boroughs.

In offering to deliver the milk to the Health Department at that price, Mr. Horton stipulated that the city would be expected to provide, at the expense of his company, an attendant in each school milk station to supervise the sale of the milk to consumers, and that the city would have to furnish an icebox for the care of the milk in each station, which will cost about $56.

Dr. William L. Ettinger, City Superintendent of Schools, has informed Commissioner Copeland that he will co-operate, although schools in congested sections of the city are pressed for room.

"The regular price of this milk is 11 cents," the Health Commissioner explained. "The milk that will be sold in these stations will be of the same quality as milk sold in retail stores at 11 cents a quart. If the plan works out well, as I expect it will, I shall ask other milk distributers to join and make it a permanent arrangement."

In his letter to Dr. Copeland offering to provide milk for distribution in the congested sections of the city, Mr. Horton said, in part:

"Our understanding is that you do not want to handle this situation as a municipal milk merchandising enterprise, nor do you want to meet these consumers on a charity basis.

"With this in mind, we have approached the problem as a retailing business proposition by cutting out every possible item of overhead that could be sacrificed without interfering with the quality of the milk to be provided, thereby arriving at a price standard lower than possible under ordinary distribution methods.

"The only equipment to be furnished by the city is an ice box of proper capacity for each station. These boxes should hold about four forty-quart cans.

"We will supply ice for cooling, and see that the boxes are kept properly packed. We will deliver milk to all stations designated by you, in any quantities needed to fill the demands, keep it iced, pay the cost of the dispenser, and sell the milk at 8½ cents a quart for the month of April.

"We agree to continue this service as long as it is shown that it is desired, and in every way possible co-operate with your department to make our milk service more intimately useful to the people."

Dr. Copeland also announced that on Sunday last, as Chairman of the Fair Milk Price Committee, he sent the following telegram to Thaddeus C. Sweet, Speaker of the Assembly at Albany, to which up to yesterday he had received no reply:

"Legislature has been in session three months. No opportunity has been given public to show Assembly how urgently it demands control of milk prices. Is adjournment to come without consideration of an issue in importance second only to rent problem?"

Dr. Copeland explained that the telegram referred to the failure of the Agricultural Committee of the Assembly to report out the Thompson-Pellett bill and other measures affecting the milk situation in this city. He said that the Thompson-Pellett bill would place the control of the distribution of milk in the hands of a commission named by the Governor, and would obviate conferences between the Milk Conference Board, an organization representing milk distributers and manufacturers, and the officials of the Dairymen's League.

Dr. Copeland declared he believed Speaker Sweet has writer's palsy. "He has not permitted the Assembly to have a hearing on the milk bills," he said. "We have 40 per cent. of the legislators with us and 60 per cent. of the voters are with us. I think all of the legislators should have a voice in determining the outcome of these important bills."

DOLLAR LEMONADE MAKES HER ANGRY

Woman Asks "Flying Squad" to Investigate Profiteering at a Charity Benefit.

ROUGE CAUSES A PROTEST

High Prices for Canaries Another Complaint—Women Threaten Bronx Fish Dealers.

Women had their innings yesterday in sending complaints to the "Flying Squad" which is investigating profiteering, and they told what they thought of merchants who were gouging them for necessities as well as luxuries and feminine foibles. One prominent New York woman wrote that at a recent charity benefit in a hotel here she had been charged $1 a glass for lemonade, which, she added, was a very weak concoction.

Another of the more than a hundred letters received was from a woman author who wondered why dress shields, which formerly sold at 35 cents each, were now 65 cents. A lady with a penchant for canaries called attention to the high prices demanded for songsters. The jump in the price of a brand of rouge brought a cry from one feminine user.

There were many letters from both men and women complaining of the prices demanded by retailers for shoes, coal, ice and clothing. Several residents of Pelham Park wrote that ice dealers were asked 70 cents a hundredweight. The prevailing price of collars which not so many moons ago sold at two for a quarter in contrast to 30 and 35 cents each now prompted many men to appeal to the "Flying Squad."

Prosecutions under the Lever act, which provides a maximum penalty of two years in jail, will be started by Armon W. Riley, head of the squad, on his return today from Washington, where he has been in conference with his superiors.

Members of his staff said yesterday that Mr. Riley believed that the conviction of a merchant in a particular line of trade would have a wholesome effect on others who sold the same articles.

Angered because the price of fish had been raised from 20 cents to as high as $1 a pound during the Jewish holidays, about 200 Jewish women in the Bronx yesterday threatened to wreck the different markets unless the prices were lowered. Extra police were sent to the Prospect Avenue Market to prevent the women from damaging property. The proprietors defended the increases on the ground that they were experiencing difficulty in getting their supplies, due to the harbor strike and the unwillingness of union teamsters to handle fish unloaded from boats by strikebreakers.

Announcement was made yesterday that a new open-air retail market would be opened on Tuesday under the auspices of the Department of Markets under the Long Island Railroad structure on Atlantic Avenue, between Miller and Pennsylvania Avenues, East New York. The market will be open on Tuesdays, Thursdays, and Saturdays from 6 in the morning until 2 in the afternoon.

Don't Wait For That "First Thousand"

Begin NOW to insure your own future. One hundred dollars or more will buy 5½% Guaranteed First Mortgage Certificates. ABSOLUTE safety and good income.

New York Title and Mortgage Co.
135 Broadway - - - - New York

203 Montague St. Brooklyn	375 Fulton St. Jamaica	Bridge Plaza L. I. City
163 Main St. White Plains	3 S. 3rd Ave. Mt. Vernon	24 Bay St. St. George, S. I.

The "A. P." Corrective Shoe

THERE are more than 1,000,000 men in New York whose efficiency for both business and pleasure would be increased from 25% to 50% by wearing these shoes.

This is a special type of shoe for a particular kind of foot—the foot with the broken arch.

The man with this type of foot usually is spoken of as being "heavy on his feet," and his shoes soon flatten down and twist out of shape. He has a broken arch and does not know it. The width of the shank and the strength of the wonderful "Anchored Arch" Bridge Construction in our special "Corrective" Shoe holds the foot and preserves the graceful lines of the shoe to the end.

There is an "ARCH PRESERVER SHOE" for all purposes and every occasion—for men, women, boys and misses—all fitted by the ONLY scientific methed in the world.

THE ARCH PRESERVER SHOE SHOP
15 East 35th St. NEW YORK

REMOVAL NOTICE
ON MAY 3RD WE WILL MOVE TO
425 FIFTH AVE. AND 1 EAST 38TH STREET

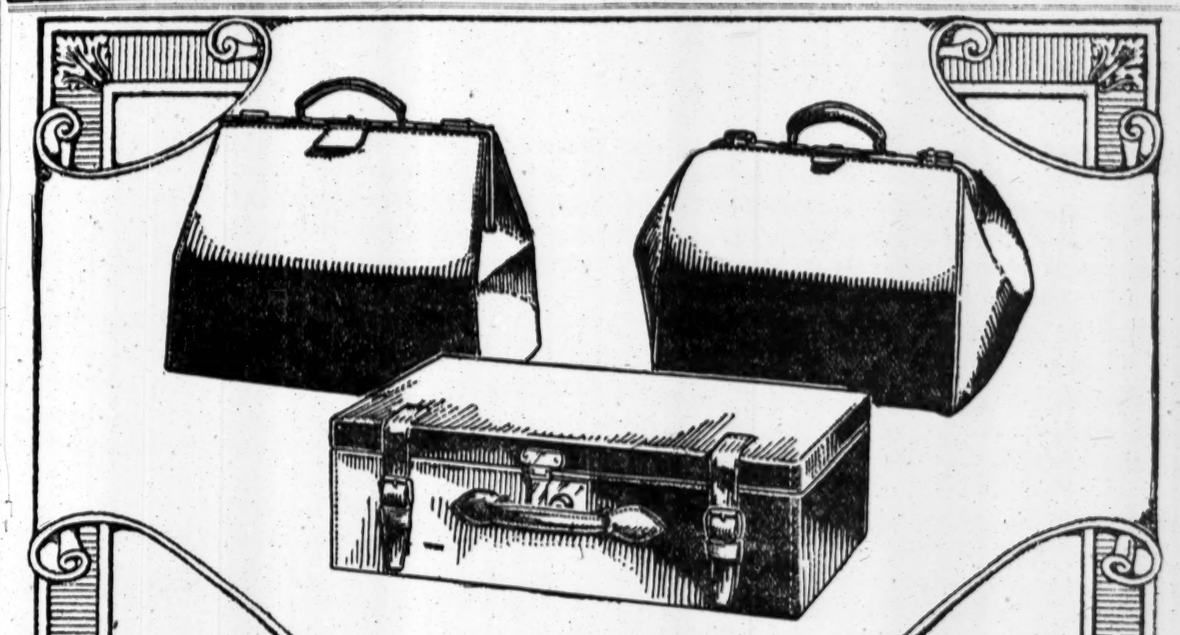

The Foremost Name in the Luggage Business

THINK of any kind of merchandise you like — and some one brand or maker's name will pop into your mind. The *dominant* name in that line!

And if you are not as familiar with the Belber name, as with the foremost maker of hats, or shoes, or jewelry — that is because few people except experienced travelers have ever thought much about luggage.

This *casual* attitude costs them a good bit of money, first and last.

It costs them even *more* in value, in style, in service — in the way their Trunks, Bags, Suit-Cases take care of their clothes.

It costs them in courtesy and attendance along the road. The porter or the bell boy — it is his *business* to know who is the accomplished traveler — and who can safely be slighted!

* * *

Nearly thirty years ago the Belber Company selected the *accomplished* traveler as its public.

It is building the finest luggage that can be made — not merely good-looking, but *sound* all through. Not a compromise anywhere.

And if you only knew how many ways a Trunk or Bag *can* be cheapened and not show it until you have traveled with it — you would understand what it means to make the best kind of luggage year after year in the face of price competition!

You will find that Belber is the one name every other luggage maker respects. The one name the responsible dealer would rather show you in his store. The one name that guarantees you *utmost value* for every dollar of your luggage investment.

See the displays of Belber Luggage at any of the better class stores in town.

Belber
TRAVELING GOODS
THE BELBER TRUNK & BAG COMPANY, *Philadelphia, Pa.*

ROSA RAISA

GIACOMO RIMINI WINIFRED BYRD

At the Hippodrome
Sunday Evening, April 11th

ROSA RAISA, the World-famous Dramatic Soprano of the Chicago Opera Association

GIACOMO RIMINI, the Noted Italian Baritone of the Chicago Opera Association

WINIFRED BYRD, the brilliant young American Pianist

▼

Rosa Raisa and Giacomo Rimini make records exclusively for the

Aeolian-Vocalion

The Phonograph made by a great Music House
"The only Phonograph that you can Play"

Winifred Byrd makes record-rolls exclusively for the

Duo-Art Piano

The wonderful instrument that brings to your home the playing of the great pianists.

You are invited to Aeolian Hall at any time to hear the recordings of these great artists

The Aeolian Company

Makers of the Duo-Art Piano—Foremost Manufacturers of Musical Instruments in the World

In MANHATTAN 29 West 42nd Street ▼ *In* THE BRONX 367 East 149th Street ▼ *In* BROOKLYN 11 Flatbush Avenue ▼ *In* NEWARK 895 Broad Street

STILL SEEKING PLAN FOR TEACHERS' RISE

Legislative Leaders Frankly Puzzled on Way to Obtain Needed Funds.

PERMANENT POLICY SOUGHT

Special Committee Favors Lockwood-Donohue Bill with Regular Increases.

Special to The New York Times.

ALBANY, April 8.—After a conference of leaders of the Legislature this afternoon, it looked as if the teachers' salary muddle would clear by Monday, and a committee bill would be introduced next week incorporating the percentage of the Lockwood-Donohue bill and making the increases permanent, if the Legislature can find how the money for the State's share can be raised.

Speaker Sweet, Senator Walters, majority leader of the Senate, and Senator Sage, Chairman of the Finance Committee, fear that the State Treasury cannot afford to pay out $15,000,000 necessary to grant the increases, and they favor a temporary appropriation to tide the teachers over one year. The special committee, composed of Senators and Assemblymen, which has studied the problem oppose this and will urge that the increase be made permanent as the only means of keeping teachers from seeking other occupations.

The committee holds that the State should raise $15,000,000 in addition to the $12,000,000 already appropriated for teachers' pay. The conferees will inquire into sources for raising the money, and if they reach an agreement with the State's financial experts they will frame a bill for introduction next week and press for early passage.

Majority Favors the Bill.

A majority of the special committee favors the Lockwood-Donohue bill, it was said after the conference, and will fight for retention of the 40, 30 and 20 per cent. increases provided in that measure. The committee is composed of Senators Downing, Lockwood, Law and Assemblymen Hutchinson and Cole.

James J. Walker, minority leader of the Senate, sat in the conference today in place of the Assembly minority leader, Charles D. Donohue.

The Citizens' Committee of One Hundred to Save the Schools, comprising in its membership financiers, lawyers, judges, doctors and political leaders in New York City, filed a statement with the committee favoring mandatory increases on the basis proposed in the Lockwood-Donohue bill.

"In the course of the discussion," said the statement, "it was brought out that your committee has under consideration the following schedule of increases to the present State allotment of $300 per teacher in the several communities.

"New York City $450, Buffalo and Rochester $400, second class cities $350, union free schools with more than ten classes $300, union free schools with less than ten classes $250.

Committee Accepts the Allotment.

"This allotment on the part of the State seemed reasonable to the committee provided that the measure passed also provides specifically for the necessary increases in salary which the local communities will be required to make."

The committee, the statement further declares, voted to approve:

A mandatory increase of teachers' salaries on the basis of 40 per cent., 30 per cent. and 20 per cent., as at present provided in the Lockwood-Donohue bill.

A mandatory minimum salary for other cities of the State to be determined by the joint committee of the Legislature.

A direct tax on real property of not less than one mill to raise the State's quota of the increase, the amount of the allowance to the different cities to be definitely fixed by the joint committee.

SCHOOL BOARD ASKS RISE FOR TEACHERS

Increase from $1,005 to $1,400 a Year Requested to End Shortage of Instructors.

The Board of Education, at a special meeting yesterday, voted in favor of an increase in teachers' salaries to check the shortage of teachers. President Anning S. Prall had held a conference with Mayor Hylan, Chairman of the Board of Estimate, to whom was presented the views of the special committee of the Board of Education on the question, approved on March 30, asking Mr. Prall to ascertain from the Board of Estimate to what extent it was prepared to go in order to provide funds to increase the salaries of teachers of this city.

Mr. Prall reported to the members of the board that the Mayor was in accord with them, and agreed that the teaching force as a whole, but more especially the teachers of the lower grades, and those entering the service, should be adequately paid.

The board decided that the salary of all teachers entering into the system should be increased from $1,005 to $1,400 a year, and that an increase of $395 be given to such of the 13,000 in the lower grades.

$500,000 FOR CHARITIES.

Liberal Legacies to Relatives and Friends Also in D. G. Carroll's Will.

Approximately $500,000 of the $3,000,000 estate left by Daniel G. Carroll, President of the Virginia-Alberene Corporation, who died at his home, 32 West Fortieth Street, on the 4th instant, goes to Catholic benevolences. Personal bequests of $250,000 and 40 per cent. of his holdings in the Virginia-Alberene Corporation to his friend, Nelson N. Moneypenny of 43 South Portland Avenue, Brooklyn, and of $25,000 to Mr. Moneypenny's daughter, Mary, are other features of the will. In recognition of faithful service, Catharine Bennett, a housemaid, is to have $15,000.

The bequests to charity are: $100,000 each to the R. C. Orphan Asylum Society of Brooklyn, New York Catholic Protectory at Van Nest, Bronx, and St. Vincent's Hospital of this city. To the House of the Aged of the Little Sisters of the Poor of Brooklyn, the Cancer Hospital in Cherry Street, this city, the Industrial Home for the Blind in Brooklyn and the Brooklyn Hospital $25,000 each is left, and to the Brooklyn Home for Consumptives $20,000.

Railway Income Decreases.

CHICAGO, April 8.—The 1919 report of the Chicago & Northwestern Railroad, made public today, showing a decrease in operating income of 2.58 per cent. with a decrease of 3.37 per cent. in net income, compared with 1918.

The actual decrease in operating income was $72,091, and the decrease in net income $14,430. The gross income before deduction for rentals, taxes, funded debt, &c., decreased 1.67 per cent., or by $48,433.

The net income for the year was $1,262,969. Dividends in the preferred stock totaled $439,266. The company's profit and loss account shows a balance as of Jan. 1, 1920, of $46,965,873. The company earned $2.87 on the preferred stock in 1919 against $2.97 in 1918.

REPORTS TELEPHONE RATE BILL WITH TEETH

Assembly Judiciary Committee Allows No Temporary Increase on Company's Guarantee.

Special to The New York Times.

ALBANY, April 8.—Representatives of the telephone interests were thrown into mourning today when they received news that the Assembly Judiciary Committee, after a fight lasting into the early morning hours, had decided to report a rate bill with teeth in it. It was learned tonight that the vote in the committee stood 8 to 4.

The measure reported was introduced early in the session by Assemblyman J. W. Slacer of Erie, and has been slumbering in the docket of the Judiciary Committee since its introduction. In the meantime Senator L. W. H. Gibbs of Erie has had some exciting experiences with a companion bill for which he became sponsor in the upper house.

In their original both the Slacer and Gibbs bill provided for an amendment to the public service commission law empowering the commission to suspend changes in rates for service of lighting and heating, telegraph and telephone concerns pending hearings and determination by the commission, the rates to remain suspended, however, not longer than 120 days.

Owing to the preoccupation of the Assembly Judiciary Committee with the proceedings to unseat the Socialist Assemblymen and consideration of the charges against the Anti-Saloon League, no action was taken upon the Slacer bill by the Assembly. In the Senate the Gibbs bill has been through a long run of amazing evolutions.

First, the bill was amended so as to eliminate all public utilities corporations with the exception of telephone companies from its provisions. Then another amendment was proposed and adopted under which the telephone companies, by filing a bond to insure refunds to subscribers in the event of an adverse decision by the Public Service Commission, could begin immediately to charge rates according to the new schedules they had filed with that body. On its latest return to the Committee on Public Utilities amendments were made again bringing lighting and heating corporations in committee, while the part of the bill dealing with telephone companies was favorably reported. In the Slacer bill, too, the provision for filing a bond to stave off suspension of changes in rates pending a final determination of their reasonableness was omitted. The Slacer bill in its present form provides also that the burden of proof that increased rates are reasonable and justified is shifted to the telephone company.

The omission in the Slacer bill, as reported by the committee, of the provision which would empower companies to charge the highest rate after filing a bond is declared by spokesmen for the telephone interests grossly unfair.

Members of the committee, however, defend their action upon the ground that the burden of collecting the refunds would be on the subscribers. Under a similar arrangement in force while the 80-cent gas rate case was pending in court the gas companies in New York City, it was pointed out, were beneficiaries to the tune of $500,000 as the result of consumers failing to claim refunds due them after the final decision upholding the new rate.

A bitter fight to defeat the Slacer bill is looked for. Senator Gibbs announced today that he would insist upon his bill being amended so as to conform in all respects with the Slacer bill.

WM. HARRIGAN MARRIES.

Actor Wed to Louise Groody, Actress, by Police Judge in Newark.

William Harrigan, the actor, son of the late Ed Harrigan of Harrigan and Hart, and now leading man in "The Acquittal," was married yesterday in Newark to Miss Louise Groody, one of the principals in "The Night Boat." The ceremony was performed by Police Judge Michael J. Quigley at his office in Broad Street, the couple having gone there after waiting in vain at the City Hall for the Mayor.

The bridegroom gave his age as 33 years and his address as 7 East Forty-fifth Street, Manhattan. The bride said she was 23 years old and lived in Newark. The witnesses to the wedding were Jack Devereaux, an actor, of 50 West Forty-fourth Street, playing in "The Famous Mrs. Fair," and his wife, Mrs. Louise Drew Devereaux, an actress and daughter of John Drew.

William Harrigan was married before, on Oct. 12, 1915, to Miss Dorothy Langdon, an actress in musical comedy. He was a Captain in the war in the 307th Infantry attached to the Seventy-seventh Division.

"MANON" SUNG AGAIN.

Four Americans in the Chief Roles of Massenet's Opera.

Massenet's "Manon" was repeated before a brilliant audience at the Metropolitan last evening, a noteworthy cast presenting four American artists in the opera's principal roles. These were Mme. Farrar as Manon, Messrs. Hackett, Whitehill and Chalmers, respectively, as the two Des Grieux, son and father, and the heroine's relative, Lescaut.

The performance had much of the true Gallic lightness and distinction under the direction of Mr. Wolff, who is said to have proposed that some of those newly engaged in it here shall take part in the same work in Paris next season at the Opéra Comique.

"Night Lodging" for the Plymouth.

Gorki's "Night Lodging," acter at the Plymouth Theatre at special matinees a few months ago, will become the regular bill at that theatre next Tuesday night. In the cast will be Gilda Varesi, Phoebe Hunt, Eva McDonald, Rosalind Ivan, Lillian Kingsburry, William H. Thompson, E. J. Ballantine, Cecil Yapp, Richard Dix, Thomas Robert, Clyde North and others. The Plymouth has been dark since John Barrymore's illness compelled the withdrawal of "Richard III" last week.

THEATRICAL NOTES.

Lionel Barrymore, in "The Letter of the Law," will be transferred to the Maxine Elliott at the end of next week, and the Criterion will go into pictures on April 24. "What's in a Name?" now at the Elliott, will be moved to the Lyric, and "His Honor Abe Potash" will go on tour.

Max Marcin will present "Three Live Ghosts," by P. S. Isham, at the Columbia Theatre in Far Rockaway tonight and tomorrow.

Charles Dillingham's new musical show, hitherto known as "The New Dictator," will hereafter be called "The Girl from Home." It will begin a Philadelphia engagement next Monday.

"Tomorrow," a new play by Maude Fulton, author of "The Brat," and Louis Wesslyn, was produced in Oakland, Cal., last Sunday.

Mabel Taliaferro, instead of Ida St. Leon, will play the title role in "Alice in Wonderland," to be shown at special matinees at the Little Theatre beginning Monday.

Florence Moore will continue in "Breakfast in Bed" next season, and two additional companies will also be sent on the road.

A sextet number, written by Irving Berlin, will be one of the features in the new Ziegfeld "Follies."

George V. Hobart will collaborate with Harry Hershfield on a dramatization of the latter's cartoons, "Abie the Agent," to be produced next season.

"Princess Chrysanthemum," an entertainment for children, will be acted at the Selwyn Theatre next Tuesday afternoon under the auspices of the Junior Art Society.

"THE MUTE" IS TRAGIC PLAY.

Jewish Art Theatre Gives A. Weyter's Work as a Memorial.

"The Mute," a tragic tale of wrecked ideals, was presented last night at the Jewish Art Theatre. It offered the eternal love triangle in a new setting, the small town Jewish household in the Russia after the days of the disastrous revolution of 1905. The play was presented as a memorial to its ill-fated creator, A. Weyter, a young revolutionist, who was murdered a year ago at Vilna by the White Guards after he had been Governor of that province for one day.

As the story unfolded it revealed the traditional Russian conflict between hope and despair in all its sombre realism. Ben Ami, as the idealist who seeks to combat slander with faith, and fails, and, embittered, vows never again to speak; Celia Adler, as the repentant bride who strives in vain to live down her past, and Mischa Gernau, as her cynic lover of bygone days, who finally achieves his sinister ends, headed a capable cast, which found many opportunities for faithfully depicting Jewish life in the Russian rural communities.

At the Irving Place Theatre last night, a double bill was offered, under the direction of Maurice Schwartz: "Thieves," a three-act drama by F. Bimko, and "Morris, the Fiddler," a one-act playlet with music, by Joseph Chernowsky. Both were well received.

"TORCH BEARER" GIVEN.

Teachers of Physical Education Take Part in Pageant.

In connection with the proceedings of the convention of the American Physical Education Association there was presented last night at the Brooklyn Academy of Music a pageant, "The Torch Bearer," in which 300 teachers and students of physical training took part.

Miss Cornelia Lee White was the author of the pageant, with Greek, Slavic and Indian episodes under the direction of Miss Louise Baylis and an English episode presented by Charles Rabold. The auditorium was filled for the production, which was much enjoyed.

Theatre Guild Luncheon Speakers.

In celebration of the completion of its first year the Theatre Guild will give a luncheon at the Cosmopolitan Club on Wednesday of next week. The speakers will include Philip Moeller, Maurice Browne, Dudley Digges, Helen Freeman and Margaret Wycherly. The hosts of the occasion will include Mrs. Simon Flexner, Mrs. Otto H. Kahn, Mrs. Ben Ali Haggin, Mrs. Henry L. Morgenthau, Mrs. Eugene Meyer, Jr., Mrs. Douglas Robinson, Princess Pierre Troubetzkoy, George Pierce Baker, Walter Pritchard Eaton, William Lyon Phelps and Ernest Pelxotto.

TWO SONG RECITALS.

Beatrice Martin and Anita Loew Appear in Aeolian Hall.

Beatrice Martin, a soprano singer of New York, who had to postpone her recital, announced earlier in the season, gave it in Aeolian Hall yesterday afternoon before a large audience. She was wise in choosing a program that for the most part was suited to her voice and style. Her voice is light, small in volume, pleasant in quality when it is allowed to be, but unfortunately her technical acquirements are not sufficient to produce the best results with it. Its emission is somewhat uncertain and its tones are too often at variance with the pitch.

She sang three charming Italian songs by Wolf-Ferrari and one by Sibella; a group of four by Felix Fourdrain, in some of which the French composer forced his melodic vein into strained modulations and changes of key without modulation; three by Schubert, and a group by Dr. Class, Mr. Hageman, who played her accompaniments with accomplished skill, Mr. Carpenter and Mr. Kramer.

Another song recital was given in the same hall last evening by Anita Loew of New York, in which she undertook a difficult program. There were airs by Lully, Gluck and Carissimi, the seven "Gypsy Songs" by Dvorak, songs by Rimsky, Korsakoff and Monssorgsky, by A. Walter Kramer and Grieg. Miss Loew has a voice of no little power and dark color, but it is not going too far to say that she is not technically equipped to sing this music as it should be sung. There are strange inequalities in her vocal production, and last evening she sang out of tune frequently and unafraid. She had as her accompanist Mr. Coenrood V. Bos, whose playing was an artistic feature of the recital.

Entertainment for Child Study.

A program of folk songs, stories and motion pictures will be given at the Eighty-first Street Theatre at 10:30 o'clock tomorrow morning, under the auspices of the Federation for Child Study. Among those who will appear will be Bert Levy, Mrs. Katherine Burritt Deming and Eleanor Marum. Children unaccompanied by adults will be provided with escorts.

MUSIC NOTES.

Mabel Garrison will sing both the roles of the First Shepherd and the Angel in Edgar Stillman Kelley's "Pilgrim's Progress," to be sung for the first time in New York tonight at the music festival in the 71st Regiment Armory.

Reginald Werrenrath is to sing next Monday evening at the Brooklyn Academy in a benefit concert for a popular charity in that borough.

Helen Adler, soprano, and Mrs. L. Perera, violin, will give a free concert on Sunday evening at the Educational Alliance.

Samuel Baldwinn will play Scott's "Over the Prairie" in his free organ recital on Sunday afternoon at the City College.

DUO-ART RECITAL
This afternoon at 3
The Authorized Record-Rolls of
HAROLD BAUER
Reproduced on
The Duo-Art Piano
Schumann—Chopin
Admission without charge.
The AEOLIAN CO.
29 W. 42nd St. Fourth Floor.

A special sale at Saks to-day!

Men's Knitted Cravats
ALL SILK
At $1.95

Fine accordeon-weave knitted cravats—the kind that never wrinkle in a hurry, tie easily into a well-shaped knot, and are seldom to be had at $1.95—*even at Saks.*

They come in smart shot patterns on dark grounds, creating a two-color shimmering effect. Bought over one year ago—their value in to-day's market may easily be determined *by you!*

We have just received the New
"Saksco" Soft Collars
Four Exclusive Models

"Saksco" collars are exclusive with Saks & Company, and are superior in every particular to average soft collars. The four models just received are of fine Pique, in novelty and plain patterns. All sizes.

At 55c

Saks & Company
BROADWAY at 34th STREET

AMERICA'S FOREMOST THEATRES AND HITS. DIRECTION OF LEE & J. J. SHUBERT

WINTER GARDEN B'way & 50th. Evs. 8:00. MAT. TOM'W. THE PASSING SHOW OF 1919
LOUIS DE FOE, WORLD:—"A dazzling new spectacle. Passes all the rest."
Sunday Night Concert—All Star Bill

SEASON'S BIGGEST HIT! LASSIE
Gayest and Sweetest of All.—*Woollcott, Times.*
Distinctly Brilliant.—*World.*
Daintiest and Sweetest of Season.—*Brown, Tribune.*
Nora Bayes Theatre 44th St. W. of B'way
Phone 61 Bryant. Curtain 8:30 Mats. Wed. & Sat. Curtain 2:30

HARRIS West 42 Street. Evenings, 8:30. Matinees Wed. & Sat. 2:30.
"Triumph of Pep, Zip & Bing."—*Trib.*
MR. & MRS. COBURN present 3 SHOWERS
RAINING MUSICAL SUCCESS.

CASINO 39th St. & B'way. Evgs. 8:20. Mats. Tom'w & Wed., 2:20.
Victor Herbert's Musical Success
MY GOLDEN GIRL

VANDERBILT THEATRE, W. 48TH ST. Evs. 8:30. Mats. Wed. & Sat.
The Musical Comedy Hit
IRENE
WITH ADELE ROWLAND

SELWYN West 42 St. Evenings 8:30. Mats. Wed. & Sat. 2:30.
DONALD BRIAN | PEGGY WOOD | RALPH MORGAN
in the Musical Hit
BUDDIES

BROADHURST, W. 44th St. Evs. 8:30.
JANE COWL
in "Smilin' Through."
Matinees Thurs. & Sat., 2:30.

LITTLE THEATRE 44 St. W. of B'way. Evs. at 8:20. Mats. Tom'w & Wed., 2:20
RICHARD BENNETT in
EUGENE G. O'NEILL'S GREAT DRAMA
BEYOND THE HORIZON

FULTON W. 46th St. Evs. 8:30 LAST 3 Last Mat. TOM'W. 2:30. TIMES.
OLIVER MOROSCO'S Great Comedy Hit.
Mamma's Affair WITH AN ALL-STAR CAST
REG. NEXT MONDAY EVE. SEATS NOW.
THE BONEHEAD
With EDWIN NICANDER.

MOROSCO West 45th St. Evs., 8:20. Mats. Tom'w & Wed. at 2:20.
THE SENSATIONAL TRIUMPH.
ELSIE FERGUSON in ARNOLD BENNETT'S New Play
SACRED AND PROFANE LOVE

REPUBLIC West 42d St. Evs at 8:30. Mats. Wed. (Pop.)& Sat.,at 2:30.
Marjorie Rambeau
in Channing Pollock's Play,
THE SIGN ON THE DOOR

LYRIC West 42d Street. Evenings at 8:30. Matinees Wed. (Pop.) & Sat., 2:30.
BARNEY BERNARD
"His Honor Abe Potash"
POPULAR PRICES 50, 75, 1.00 1.50 & 2.00.

ELTINGE West 42d Street. Evs. at 8:30. Mts.Wed.(Pop.)&Sat.at 2:30
FLORENCE MOORE
BREAKFAST IN BED

BIJOU THEA., 45th Street, West of B'y Evs.8:30. Mts.Wed.(Pop.)&Sat.2:30
The Ouija Board
A Play of The Seen and The Unseen
By CRANE WILBUR

SHUBERT Theatre, 44th St., W. of B'way. Evs.8:30. Mats.Wed.(Pop.)& Sat.
THEDABARA
in "THE BLUE FLAME"

MANHATTAN Opera House
34th Street, Near 8th Avenue.
(Sole Management Morris Gest.)
B. F. KEITH'S
Bargain Matinees, 15c to 75c
Sunday Afternoon at 2:30
Sunday Night Concert at 8
POPULAR PRICES, 30c TO $1.50.
SAME SPLENDID KEITH BILL
MATINEE and NIGHT
Sophie Tucker & Co., Moran & Mack, Mowan & Wiser, Kellam & O'Dare, Margaret Padula, Guiran & Marguerite, Storey & Clark, Camilla's Birds, The Arras Sisters, others.

Acolian Hall, Sunday Aft., April 11, at 3
BAUER
in 2d and LAST PIANO RECITAL THIS SEASON.
Mgt. Loudon Charlton. Mason & Hamlin Piano.

Aeolian Hall, Tuesday Eve., April 13, at 8:15.
Sixth and Last Concert of the
Beethoven Association
—with—
FRITZ KREISLER, HAROLD BAUER, HANS LETZ, EDOUARD KREINER, LOUIS SVECENSKI, WILLEM WILLEKE
Mgt. Loudon Charlton. Mason & Hamlin Piano.

CARNEGIE HALL, SUN. EVENING, APR. 11, at 8.
CHRISTINE LANGENHAN
Prima Donna Soprano.
ORVILLE HARROLD, SAMUEL GARDNER
Tenor, Metropolitan Op. Co. Violinist.
TICKETS NOW ON SALE AT BOX OFFICE
Management HUGO BOUCHER, 116 W. 39th.

Aeolian Hall, Tues. Aft., April 13, at 3
SONG RECITAL BY LOIS EWELL
SOPRANO
Mgt. Haensel & Jones. Steinway Piano.

Aeolian Hall, TONIGHT at 8:15
PIANO RECITAL BY MONA BATES
Mgt. Haensel & Jones. Steinway Piano.

CENTURY 62d St., C. P. West. Evs. 8:15. Mats. Tom'w & Wed., 2:10.
ALL STAR REVIVAL OF
FLORODORA

CELEBRATED "CENTURY CONCERTS."
CENTURY THEATRE, 62d St. and Cent. Park West. | NEXT SUNDAY NIGHT
Overture, 4 Jansleys, Sam Ash, Toney & Norman, DOLLY CONNOLLY, RAY RAYMOND & Percy Wenrich, Rath Bros., HERMAN TIMBERG & HATTIE DARLING, Davis & Darnell, NAN HALPERIN, AVON COMEDY 4, Intermission, Harry Delf, Lucille Chalfant, Gardiner Trio, Gallagher & Reiley, IRENE FRANKLIN & BURTON GREEN, Cooper & Hutchins, Others. Prices 50c to $2.50. Seats Now.

BOOTH Thea., 45th, W. of B'way. Evs. 8:30. Mats. Tom'w & Wed., 2:30.
MR. LEO DITRICHSTEIN in THE PURPLE MASK.

39TH ST. THEA., near B'way. Evs. 8:40. Mats. Tom'w & Wed., 2:40.
Charles Cherry and Frances Larrimore in the famous comedy
SCANDAL

GARRICK 35th St., nr. B'way. Mts. Tom'w Greeley 1522. Evs.8:30 & Thrs., 2:30
THE THEATRE GUILD PRESENTS "JANE CLEGG"
By St. John Ervine, author of "John Ferguson."

Special matinees at the GARRICK
MEDEA
65 W. 35 Greeley 1522.
Times—"Rich and satisfying"—A. Woollcott.
TODAY AT 2:30.

48TH ST. Thea., n'r B'way. Evs. 8:30. 227th Mats. Tom'w & Thurs., 2:30. Time.
THE STORM
With HELEN MacKELLAR

PLYMOUTH Thea., Bo'g Tues. Eve. SEATS NOW
Arthur Hopkins will present
Gorki's 'NIGHT LODGING'
Are you a lily withering on your stem?
Mrs. Jimmie Thompson
At home, Evs. 8:30. Mats. Wed & Sat., 2:30.
Princess Theatre, 39th St., n'r B'way.
Roars of Laughter from Start to Finish.

CENTRAL Thea., nr. B'way. Evs. 8:30. Sam BERNARD & Irene BORDONI Mats. Tom'w & Wed., 2:30.
in "AS YOU WERE."

PLAYHOUSE West 48th St. Evs. 8:30. Mats. Tom'w & Wed., 2:30.
The Wonderful Thing

"What's in a Name" Maxine Elliott's Theatre. Evs. 8:30. MATS. TO'W. & WED., 2:30.
NEW REVUSICAL COMEDY.
"The most beautiful production Broadway has ever seen. Put 'What's in a Name' top of your list."—*Eve. Sun.*

44TH ST. Theatre, W. of B'way. Evs. 8:30. Mats. Tom'w & Wed., 2:20.
CECIL LEAN in "LOOK WHO'S HERE" with CLEO MAYFIELD.
Musical Comedy Triumph.

LONGACRE 48th, W. of B'y. Evs. 8:30. Mats. Tom'w & Wed., 2:20.
F. Ray Comstock and Morris Gest Present
8TH MONTH ADAM and EVA
"Thoroughly amusing, capitally acted."—Tribune.

SUCCESS OF TWO SEASONS
EAST IS WEST
With FAY BAINTER
ASTOR—MATS. WED. & SAT., 2:30.

BELMONT 48th, East of B'y. Bryant 43. Evs. 8:30. Mts. Tu'w & Thurs., 2:30.
NANCE O'NEIL In The Passion Flower

AMERICAN SINGERS OPERA CO.
in Gilbert and Sullivan's Comic Opera Burlesque
RUDDIGORE
"The best show I ever saw in my life."—*Alexander Woollcott of The N. Y. Times.*

PARK THEATRE, Columbus Circle. Evs. 8:15. Mats. Tom'w & Thurs., 2:15.
COMEDY 41st St., E. of B'way. Evs. 8:25. Mats. Tom'w & Thurs., 2:25.
MY LADY FRIENDS America's Greatest Comedy With CLIFTON CRAWFORD

SHUBERT-RIVIERA. Evs. 8:15. MAT. TOM'W. UP IN MABEL'S ROOM.
Next Week ..... "WEDDING BELLS"

B. F. KEITH'S PALACE B'way & 47th St. Mats. Daily 25-81
ELIZABETH BRICE in "Overseas Revue," with WILL MORRISSY, Vanity Fair, Georgie Price, otns. & Jane & Kath Lee (in person)

B. F. KEITH'S RIVERSIDE B'way & 96th St.
WM. & GORDON DOOLEY, SOPHIE TUCKER, "The Love Shop," Franklyn Ardell & Co., Eric Zardo.

B. F. KEITH'S 81st & B'way. Popular prices
LEON ERROL & CO., MARIE NORDSTROM, Zomah, Joe Cook, Constance Talmadge in "In Search of a Sinner."

IMPORTANT TO ALL SUNDAY PATRONS
No more of the Keith celebrated Sunday concerts at the Century Theatre, but the Keith Sunday concerts at the Manhattan Opera House every Sunday afternoon and evening will be continued until further notice with All-Star Bills.

IRVING PL. THEATRE. at 14th St. Phone Stuy. 1350.
Max R. Wilner presents MAURICE SCHWARTZ in
MAYTIME IN YIDDISH
Evgs. Fri., Sat., 8:30. Mats. Fri., Sat., 2:30.

MOTION PICTURES
B. S. MOSS BROADWAY at 41st.
THOUSANDS TURNED AWAY
PRISCILLA DEAN in THE "VIRGIN OF STAMBOUL"
JOHNNY MULDOON'S JAZZ BAND.

RIVOLI B'way 49th St. | CONSTANCE BINNEY in "The Stolen Kiss." Easter Dawn (a Fantasy). RIVOLI ORCHESTRA.
RIALTO Times Square | John Barrymore in "DR. JEKYLL AND MR. HYDE"

MARK STRAND B'way 47 St. | GERALDINE FARRAR, "The Woman and The Puppet." Soloists. STRAND ORCHESTRA.

PLAZA ALICE JOYCE in "THE SPORTING DUCHESS" Mad. Ave. at 59th St. WILLIAM DUNCAN in "THE SILENT AVENGER" PLAZA ORCH.—COMEDY—NEWS—NOVELTIES.

DALY'S B'WAY at 50th St. SYLVIA BREAMER and ROBERT GORDON in "RESPECTABLE BY PROXY."

NEW YORK'S LEADING THEATRES AND SUCCESSES.

EMPIRE Broadway & 40th St. Evs. at 8:30. Mats. Wed. and Sat., 2:30.
"A superbly human piece of acting."—Sun.
ETHEL BARRYMORE in Zoe Akins' Play DECLASSEE

CRITERION B'y, 44 St. Evs. 8:30 Mts. Wed. & Sat. 2:30
LIONEL BARRYMORE
More admirable than his Ibbetson.—Times
THE LETTER of the LAW
(La Robe Rouge)

Knickerbocker B'y & 38 St. Evs. 8:30. Mts. Wed. & Sat., 2:30.
The Sunshiny Cape Cod Comedy.
SHAVINGS
Best Seats at Box Office. Reg. Prices.

NEW AMSTERDAM WEST 42D ST. Evs. at 8:15. Mats. Wed. & Sat., 50c. to $2.00. No Higher.
THE ED. WYNN CARNIVAL
A JOYOUS MUSICAL REVUE—1ST EDITION. A SUCCESS and a STAMPEDE.
NEW AMSTERDAM ROOF AT 9:30
You May Dine, Dance and Smoke
ZIEGFELD 9 o'Clock Revue —AND NEW— Midnight Frolic
TWO ENTIRELY DIFFERENT SHOWS
If Desired—Dinner at 7—Supper at 11

BELASCO WEST 44th St. Evenings 8:30. Mats. Thurs. & Sat., 2:30.
Lenore Ulric in "THE SON-DAUGHTER"
By George Scarborough & David Belasco

JOHN DRINKWATER'S
ABRAHAM LINCOLN
CORT. Mats. Wed. & Sat. Evs. 8:15.

Punch & Judy THEATRE W. 49th St. EVES. 8:30. MATS. Fri. & Sat.
MATINEE TODAY, 2:30.
Are You Interested in LIFE AFTER DEATH?
SEE
THE HOLE IN THE WALL
FRED JACKSON'S NEW DRAMA of the UNDERWORLD and the OTHER WORLD
With MARTHA HEDMAN
JOHN HALLIDAY—VERNON STEELE and Distinguished Cast.

LIBERTY W. 42d St. Evs. 8:20. M Mats. Wed. & Sat., 2:20.
"IT'S A JOY RIDE!"
THE NIGHT BOAT

Greenwich Village 4th St. & 7th Av. Evs. 8:30. Mts. Thurs. & Sat. 2:30
EMILY STEVENS in Phillip Moeller's SOPHIE with O. P. HEGGIE.
"Like an improper story whispered behind a Valenciennes fan."—*Times.*

COHAN & HARRIS Thea., W. 42 St. at 8:30. Mts. Wed. & Sat. 2:30
THE ABSOLUTE DRAMATIC TRIUMPH.
The ACQUITTAL
A Masterpiece in Play Construction.
By RITA WEIMAN.

LYCEUM Theatre, W. 45th St. Evs. 8:30 Matinees Thurs. & Sat., 2:20.
DAVID BELASCO Presents
INA CLAIRE in "THE GOLD DIGGERS" By Avery Hopwood

JOHN L. GOLDEN presents
FRANK BACON LIGHTNIN
GAIETY, B'y, 46 St. Evs. 8:30. Mts. Wed. & Sat.

METROPOLITAN OPERA HOUSE
Tonight at 8. *Last Time.* Samson et Dalila. Matzenauer; Caruso, Amato, Rothier. Wolff.
Sat. at 2, Onegin. Music, Ingram, Perini; Martinelli, De Luca, Didur. Cond. Bodanzky.
Sat. Ev. ($1 to $3.50) *Last Time.* Barber of Seville. Barrientos Hackett, Amato, Mardones, Malatesta, Papi.
Sun. Eve. Concert, 50c to $2. Elman, Violinist; Miller, Sopr. Whitehill, Bar. Orch. Cond. Hageman.
Next Mon., 8p'l Mat. at 2, $1 to $5. Forza del Destino. Act 2: Rigoletto. Act 3: Tosca. Act 2: Samson et Dalila. Act 3. Farrar, Barrientos, Pozzelle; Martinelli, Harrold, De Luca. Scotti, Marcones.
Eve. at 8. *Last Time*—Double Bill. L'Oracolo. Sundelius, Arden; Althouse, Scotti, Didur. Pagliacci. Music: Caruso, Amato. Cond. Moranzoni.
Wed. 8:15. *Last Time.* Butterfly. Farrar, Fornia; Lazaro, Scotti, Polletzkel Cond. Moranzoni.
Thurs. 8. *Last Time,* Prophets. Easton, Matzenauer, Galli; Caruso, Marcones, Rothier, Bodanzky.
Fri., 8p'l Mat. at 2, $1 to $3.50. *Last Time.* The Blue Bird. Delaunois, Ellis, Gordon, Perini, Axman; Chalmers, Rothier. Cond. Wolff. Seats Now.
Eve., 8:15. *Last Time,* Onegin. Music, Gordon, Perini; Martinelli, De Luca Didur. Cond. Bodanzky.
HARDMAN PIANO USED

METROPOLITAN OPERA HOUSE
TUESDAY EVENING, APR. 20, 8:15
SCHOLA CANTORUM
KURT SCHINDLER, Conductor.
Soloists:
ARTHUR RUBINSTEIN Pianist | RAFAELO DIAZ Tenor
Repetition of Sensational Carnegie Hall Success
NEW SPANISH MUSIC
Tickets $2.50 to 50c. NOW.
Metropolitan Box Office (Knabe Piano)

Aeolian Hall, THIS AFTERNOON, at 3.
SONG RECITAL BY NEVADA Van der Veer
Mezzo Contralto
Mgt. Haensel & Jones. Steinway Piano

GEO. COHAN B'way, 43d St. Evs. 8:30. M Mats. Wed. & Sat., 2:30.
SAM H. HARRIS Presents WILLIAM COLLIER
"A laughing success That Can't Be Beat."
in "THE HOTTENTOT." "It's a Scream."

HENRY MILLER'S THEATRE 124 W 43d St. Evs. 8:30. Mats. Thurs. & Sat., 2:30.
HENRY MILLER IN THE FAMOUS FAIR by James Forbes
BLANCHE BATES

HUDSON WEST 44 ST. Evs. 8:30. Mats. Wed. & Sat. 2:30
Booth Tarkington's "CLARENCE"
"Best Light Comedy Ever Written by an American."—Heywood Broun, Tribune.

Globe—"Apple Blossoms"
Kreisler-Jacobi-Le Baron Operetta with John Charles Thomas
Wilda Bennett. Star Cast. Mats. Wed. & Sat.

STANDARD B'way & 90 St. POP. PRICES. MATINEE TOMORROW.
Chauncey OLCOTT in "MACUSHLA."
NEW SONGS.
Next Week: Robert MANTELL in Repertoire.

FESTIVAL OF MUSIC
71st Reg't Armory, 34th & Park Avenue.
By the ORATORIO SOCIETY OF N. Y.
WALTER DAMROSCH, *Musical Director.*
Tonight, 8:15.
PILGRIM'S PROGRESS
By E. S. Kelley. (First time in New York.)
With Garrison, Claussen, Werrenrath, Murphy, Tittman, Dadmun, Patton. Children's Chorus of 600, Festival Chorus, and Orchestra of 150.
Sat. at 2:30: BACH, BEETHOVEN, BRAHMS—With Heifetz, Casals, Bach Choir of Bethlehem. Orchestra of 150.
Sat. at 8:15: DAMNATION OF FAUST—Berlioz. With Easton, Harrold, Rothier, Patton, Festival Chorus and Orchestra.

Sunday, 3:00: Popular Program with ORATORIO FESTIVAL CHORUS, TETRAZZINI and farewell to DAMROSCH and N. Y. SYMPHONY ORCHESTRA before their European Tour
Tickets on sale, Room 608, 1 W. 34th; Room 1202, 33 W. 42nd; also at Tyson's and McBride's Agencies. Prices, $1.10, $1.65, $2.00, $2.75, including tax. Box office at Armory open daily 9 A. M. to 9 P. M. Tel. Vanderbilt 7842.

39TH STREET THEATRE
THIS AFTERNOON AT 3.
YVETTE GUILBERT
presenting with her School of the Theatre
KING STOMACH, a Morality Play.
Tickets at Box Office. Knabe Piano.
COLUMBIA, B'way & 47th St. Twice Daily 2:15. GIRLS A LA CARTE. at 8:15.

He Counts Himself Happy
who finds a friend that has yet to learn the charm of the Shanley supper-entertainment, Broadway's double feast of pleasure.
Vaudeville—Refreshing Novelty—until 1 A. M.
TODAY'S TABLE D'HOTE LUNCHEON
12 to 2:30—Music—$1.00
MENU
Cold Stuffed Egg, Mirabeau
Celery Olives
Clam Chowder Mexicana or Consommé Cuivitateur
Codfish Cake, Tomato Sauce
Roast Lamb, Mint Sauce
Veal Cutlet, Napolitaine
Calves' Liver Saute with Bacon
Broiled Shad, Butter Sauce
Boiled Potatoes
Chocolate Cream Pie or Oriental Parfait
Demi Tasse
A la carte service all day.
SHANLEY'S
Broadway—43rd to 44th St.

B'way & 47th St. Phone Bryant 7891
STRAND ROOF
DINNER DE LUXE $1.75 5:30 to 8 P. M.
A la Carte All Hours—After Theatre Specialties.
AN ENTIRELY NEW & ELABORATE REVUE—DANCING.
PRESENTED AT 7:30 &

The New York Times

"All the News That's Fit to Print."

PUBLISHED EVERY DAY IN THE YEAR BY THE NEW YORK TIMES COMPANY.

ADOLPH S. OCHS, Publisher and President. H. C. Franck, Secretary.

NEW YORK, FRIDAY, APRIL 9, 1920.

OFFICES: [Telephone Bryant 1000.]
Times Building.....Times Square
Times Annex...42d St., west of Broadway
Downtown.....1 Beekman Street
Wall Street.....2 Rector Street
Harlem...2,109 Seventh Av., near 125th St.

Bronx.....3,014 Third Avenue
Washington Heights.....3,520 Broadway
Brooklyn.....401 Fulton Street
Staten Island....93 Stuyv. Pl., New Brighton
Queens....317 Fulton Street, Jamaica, L. I.
Hoboken.....200 Morris Avenue
Jersey City.....81 Second Street
Newark.....89 Montgomery Street
Paterson.....810 Broad Street
Washington.....13 Park Avenue
Chicago.....Hegge Building
St. Louis.....1302-1304 Tribune Building
Detroit.....913 Globe-Democrat Building
San Francisco.....408 Ford Building
London.....742 Market Street
Paris....12 Salisbury Square, E. C.
Paris....Au Matin, 6 Boulevard Poissonnière

SUBSCRIPTION RATES.

TWO CENTS in Metropolitan District (30 mile radius). Three Cents within 200 miles. Four Cents elsewhere. Sunday, Five Cents in Manhattan, Bronx and Brooklyn; Ten Cents elsewhere.

East of Mississippi River:

	One Year.	Six Months.	One Month.
DAILY & SUNDAY	$11.00	$6.00	$1.00
One week, 35c.			
DAILY only	9.00	4.50	.85
One week, 20c.			
SUNDAY only	4.00	2.25	.40
SUNDAY only, Canada	6.00	3.25	.55

For all points west of the Mississippi River add $1 per year for daily or daily and Sunday editions.

FOREIGN RATES.

DAILY & SUNDAY	$26.00	$13.30	$2.40
DAILY only	17.40	9.00	1.45
SUNDAY only	9.78	5.13	.80

Binder, Picture Section, $1.75; Magazine, $1.25.
THE ANNALIST (Mondays), per year, $5; Canada, $5.50; other countries, $6. Binder for 52 issues (one vol.), $1.25.
TIMES BOOK REVIEW (Weekly), per year, $1; Canada, $1.50; other countries, $2.
TIMES MID-WEEK PICTORIAL (Thursdays), 1 year, $3; Canada, $3; other countries, $3.50. Binder for 52 issues, $1.25.
THE NEW YORK TIMES CURRENT HISTORY, Illustrated Monthly Magazine, one year, $4 (foreign, $5). Per copy, 35c.
Entered as second-class mail matter.
THE NEW YORK TIMES INDEX. Quarterly—Full Cloth, per copy, $2; per year, $8.
THE NEW YORK TIMES WAR VOLUMES—20 volumes in the set—Illustrated—Cloth, $70; three-quarter leather, $90; full leather, $120—encyclopedic history European War.

The Associated Press is exclusively entitled to the use for republication of all news dispatches credited to it or not otherwise credited in this paper, and also the local news of spontaneous origin published herein.

All rights of republication of all other matter herein are also reserved.

OBJECT-LESSONS IN FINANCE.

When Lord SALISBURY divided the world into living and dying nations the United States knew the class to which it belonged. The world also may be divided into classes of nations which are more or less advanced in their economic development and financial education, and the United States has not welcomed its classification by some of the most eminent authorities on the subject. The question is not of strength of resources, but of skill in their use. Forced by necessity into objectionable financial practices, England, France and Germany sinned against their knowledge in the use of fiat currency, unbalanced budgets, floating debts and other heresies of government and trade which we practiced in our civil war. They will extricate themselves from their present difficulties sooner and easier than many have expected, because they do not need to be educated out of their practices and can make an honest profit by giving object-lessons in practical finance to such backward nations as, let us say, Argentina and the United States.

The reason for bracketing such unlike nations is that at the moment England is sending gold to both of them, although neither needs gold, and England needs it sorely. England is using the courage of skill, and the countries which are taking gold from her are showing alternately the bravery of ignorance by rash adventures in the misuse of resources, and the old-womanish conservatism which refrains from doing the right thing from fear of doing the wrong thing. We are building up our reserves which we fear to use although they are double England's, and we see our opportunities of trade being used by England. The world is clamoring for what we have to sell and eager to pay us a profit, but we refrain from selling because of our backwardness in the ways of foreign credits. We are also afraid to buy, because it seems to us necessary to pay gold. But England is showing us how to buy for cash and sell on credit, and is bettering her condition with seven-league boots while we are looking forward for the worst yet to come.

If this seems excess of modesty or self-criticism, attention may be asked to England's method in paying the Anglo-French half-billion loan, our first considerable foreign loan. Instead of eagerly taking it at something less than our domestic money rate, because it promoted domestic trade, we have allowed this choicest of foreign offerings to go begging in the market at usurious discount. That was fair notice to foreign buyers that they need offer us no trade on credit because foreign credits were not appreciated in the present stage of our financial education. We were willing to borrow and buy cheap, but we lent and sold dear. England therefore faced the necessity of meeting the maturity, and many were so naïve as to fancy that gold would be paid because so much gold was being sent here. The fact is that all our credits are gold, and that the Anglo-French loan will be paid like any other debt, in bank money or credit. The gold which is being sent here so liberally is turned into funds available for use at the due date, for the simple reason that they bear interest, and the accumulation of hundreds of millions of idle gold is a stupidity of which England is incapable.

Also, the important facts about this gold are not those which receive most attention. For the third week of March England sent to Argentina three millions of gold, against ten millions here. For the last week of March the gold sent from England to Argentina was double that sent here with such publicity, and London was informed that the bulk of gold sent here was intended for transshipment to South America, which is as backward about accommodating a good customer as ourselves. But we are sending gold to Argentina on our own account, as well as England. That we are sending on both accounts appears from the fact that we are sending more gold than the balance of our debt on merchandise movement. There is no secrecy about it. All who wish may find in the ANNALIST the details showing that in 1919 we owed Argentina $43,200,000 on trade movement, and sent Argentina $56,000,000 gold. There was nothing peculiar about 1919. Last Wednesday a million-dollar cargo left Buenos Aires for the United States, and in the last week of March twelve cargoes were consigned to us, worth $50,000,000.

Argentina is like ourselves in wishing to sell for gold and to borrow below the market. Argentina has a fifty-million-dollar maturity approaching in New York and wants it renewed at something like what it was accustomed to pay England when it borrowed there. Our way is to have cheap money for the Government and dear money for trade. The British way is to have dear money for the Government and cheap money for trade. British bankers regard bank reserves as for use in emergencies. Never was there so much gold sent about the world as when the world's greatest need is for the use of gold to support trade credits, instead of being passed overseas across the counter. Argentina and the United States would do well to trust each other, and both to trust the world's good borrowers. What will Argentina or the United States do with the gold which they insist upon having when their currencies are above par, or are the world's par because most of the world's currencies are depreciated?

LET THE GERMANS CHOOSE.

The German Government continues to present itself as the defender of right and justice, quite as if it were the French who had broken the Treaty. So far as it can, that Government is doing its best to represent the old German national pride and the new spirit of revenge. It holds to the old idea that Germany can break her agreements whenever convenient, and that it is an act of gross injustice to ask her to live up to them.

But while the troops which lately tried to overthrow the Ebert Government are now doing that Government's work on the Ruhr, the labor organizations which saved EBERT from KAPP have presented five demands which represent the better spirit in Germany, the spirit on which rests the hope for a demilitarized Germany and possibly ultimate reconciliation of the nations. The labor unions demand the withdrawal of troops from the neutral zone, as provided by the Treaty; no further advance of regular troops elsewhere; the substitution of specially organized defense bodies for the regulars in other districts; the punishment of untrustworthy officers and stopping of supplies to counter-revolutionary troops, and the substitution of forces organized from the labor groups for the Safety Police. The first of these, the withdrawal from the Ruhr, is what the French demand; let the German troops evacuate the neutral zone and the French will promptly march out of Frankfort and Darmstadt. Still more important is the demand for punishment of the counter-revolutionary Junkers, who seem to be able to push the Ebert Government this way and that just as readily as they did before the Kapp affair.

If the German Government meets these demands, made by a powerful element in its own people, the French will go back to the Rhine and there will be an end of the incident. If it refuses, if EBERT continues to do the work of LUDENDORFF, the German revolution must be regarded as still incomplete. But Americans ought to understand that the Germans on whom we can count, with whom we could co-operate, are taking the French side of the dispute; behind the German Government stands the old military class. American sentiment will not hesitate in its preference.

UNAMERICAN STRIKES.

The Bolshevist Premier of Russia said the other day that sovietism's miracle of victory was due to "centralization, discipline and sacrifice." Signs are conflicting whether our labor movement is marching under the same banner with the same elements of success. It lacks sacrifice certainly, preferring to profit by the sacrifices and hardships it imposes upon others, with as few scruples of morality or humanity as LENIN himself possesses, or at least shows. But there are constant strikes, with evidences of central origin and control, but of little discipline. They have the appearance of strikes brought about by agitators working for a common purpose, the domination of industry.

Authorized spokesmen for our harbor strikers threaten sympathetic strikes by millions in defense of the war-won eight-hour day and boast their power and intention to blockade the food supply of other millions. Mr. GOMPERS, being appealed to, disapproves that "ideal," but affirms that the organization which he controls represents workers whose families include one-quarter of the population of the nation. The Federation indorses the harbor strike and Mr. GOMPERS justifies "any steps" the men take to improve their working conditions.

In Kansas there is now an example of the Federation's conservatism. The United Mine Workers is one of the most numerous and best organized unions within the Federation, and on Tuesday it declined to answer the summons to appear before the Kansas Industrial Court because it does not "recognize" this creation of the Kansas Legislature. This Kansas miners' strike, it must be remembered, is a strike against an award by President WILSON's Federal Commission, and, although indorsed by Mr. GOMPERS on behalf of the Federation, it sprang up locally, being a so-called outlaw or wildcat strike.

Another strike of the Kansas sort is going on in Chicago. Switchmen can block many railways, and nobody knows better than strikers the crippling effect of the stopping of a key industry. Thousands are made idle by a strike of hundreds or even scores, and there are sporadic switchmen's strikes in many cities. The Railway Brotherhoods are flirting with the Federation, and there have been conflicting reports recently regarding their affiliation with it. The Brotherhoods have condemned the switchmen's strikes, calling the strikers "renegades" and sending union switchmen to work as strikebreakers. Twenty-three Brotherhood officials signed a notice to the strikers that they will forfeit their union membership unless they return to work forthwith, with the result that firemen and enginemen joined the strikers and refused to work with the union "scabs."

With our labor movement in this confused state it is difficult to doubt that there is some common impulse which causes strikes in such numbers, with such sympathetic relationships and with such demonstration of a design to win rather by force than on the merits of the industrial struggle. Does Mr. GOMPERS know what is going on in his organization, or has he lost control to the "borers from within"? What are non-unionists to think of strikes for domination, with the ruthlessness of the foreign Soviets, although under cover of professions of Americanism, brotherhood and humanity?

PRIMARIES.

Senator JOHNSON, so successful in the primaries of Michigan, fruitful this year as they were four years ago in extremes, in curiosities, one might almost say in jokes, if the radicalism of Detroit were a joke and not a disease, is naturally displeased with the poor old New York primary system. Michigan gives him a fat plurality. In New York his primary dignity scarcely exceeds that of an "also ran." Therefore the New York primary system is "merely a left-handed" way by which the bosses control the "situation." Whatever the iniquity of the New York primary, Mr. JOHNSON still turns confidently to the virtue of the New Jersey system. He hopes that will produce a plurality for virtue.

The New York system may be successfully attacked on many grounds. It is a negation of representative party government and responsible party control. It is easy for the boss, if he cares for its results. It is easy for organized minority demonstrations, like that of Mr. WILLIAM M. BENNETT, now an ardent Johnsonian. Whatever the faults, glaring and unpardonable, of the New York primary system, at least it doesn't nourish the free and easy methods of some States of the West. Irresponsible as it is, it doesn't allow Democrats to overflow Republican primaries and vice versa. It is not intelligent. It is not just. In effect, it is not honest; but there are States in which the primary system is lamentably worse and more pernicious than that of New York.

Mr. WILLIAM G. MCADOO's criticisms and questions of the Presidential primary system are, perhaps, more altruistic and general than Mr. JOHNSON's, but are they really better founded or more tenable? He repeats the obvious fact that only a small percentage of voters participate in State primaries for Presidential candidates, and that the delegates are sometimes instructed by an absurd minority of voters. How would things be changed if, as Mr. MCADOO proposes, there should be a Federal primary law? Is Federal legislation so rare that the voters who won't go to a State primary will go eagerly, patriotically and reverentially to a Federal primary?

One great trouble with the Presidential primary is that it means nothing. It is a nursery of obscurities and waggeries. If it is to be of any use at all, it must be as an expression of the sentiment and desire of a party in regard to candidates. That it is not. That, apparently, it can't be made. Mr. MCADOO wants uninstructed delegates. He wants a really deliberative national convention. That would be wise. That may be possible in Utopia, but it makes a superfluity or an absurdity of the primary, State or Federal. In that, theoretically, "the will of the people," that is the will of the voters of each party about Presidential candidates, is expressed. If no attention is to be paid to that expression, if the oracle of the people is not to be followed, what is the object of Presidential primaries? A national convention of uninstructed delegates with open minds is to meet. Good. The old constitutional theory of Electors of President and Vice President was good, according to the essentially conservative or aristocratic opinions of 1787, but it didn't work. Neither does the primary.

WISCONSIN TRUE TO FORM.

Senator LA FOLLETTE is in the habit of carrying Wisconsin. That he should capture the delegation to the National Convention is no miracle since he has taken a La Follette delegation into the last three that have been held. This will make the fourth time that the country has been treated to that spectacle, so it is pretty well used to it. Now and then he meets with a reverse, but never in the election of delegates to a National Convention.

Wisconsin radicalism wears a somewhat different aspect from radicalism in other States, in that while it represents the same ideas it is in the leash of one man, who works with other radicals only as he chooses. He has not even given any indication that he will cast his strength to JOHNSON, the most radical of the candidates, though it is difficult to see where else he can cast it. His delegations have been in the habit of voting for himself, at least in the early stages of the balloting. His conceit is so great, and he is so blind to all other considerations, that it is quite conceivable he thinks the lightning may strike him next June, and for that reason has refrained from giving any encouragement to the Johnson movement.

He is so strong that the opposition faction did not dare declare for any candidate, but fought only for uninstructed delegates. It is made of many stanch Americans and of other elements shading off into a pro-Germanism barely distinguishable from LA FOLLETTE's own. Even Senator LENROOT voted against the tabling of the McLemore resolution when he was in the House, and Governor PHILIPP, who headed the opposition in the primaries just held, but who ran far behind the lowest candidate on the La Follette ticket, straddled the fence as much as he could during most of the war. Pro-Germanism is and always has been so strong in Wisconsin that hardly any leading politician, except the late Senator HUSTING, dared to take an out-and-out anti-German stand, though there was plenty of the purest American patriotism among the rank and file and in the newspapers.

So Senator LA FOLLETTE's renewal of victory means merely that "the Dutch have taken Holland." A radical victory has been won again in a State that gives such victories with constant reiteration. The delegation will presumably vote for LA FOLLETTE until even his vanity cannot withstand the proof that he cannot be nominated, and then swing reluctantly and ungraciously to JOHNSON; and LA FOLLETTE will again satisfy himself with the assurance that he just missed it by an inch and would have got it if he had not been "betrayed." The individual or faction that betrays LA FOLLETTE in each convention may differ, but the betrayal is always there.

RENT LAWS IN PRACTICE.

The first application of the new rent laws has, to all appearances, justified their enactment. The fact is the more encouraging because it took place in the Bronx, where profiteering has been widespread and the public resentment clamorous. In eviction cases, when Justice ROBITZEK granted stays that ran as long as a year, there were tumultuous cheers from the tenants who thronged the court; but there were also demonstrations of approval when he granted as "reasonable" increases over the rental of April, 1919, which, while less than the landlord demanded, averaged well up toward 20 per cent. No better evidence could be forthcoming that the exactions of many landlords have been wolfish and that the public is disposed to welcome the policy of live and let live.

Very gratifying also, and more than a little surprising, is the fact that, out of the 400 profiteering cases that came before him in a single day, Justice ROBITZEK disposed of some 360 by direct decision from the bench, and with no recorded protest. The result was doubtless facilitated by the fact that many of the cases were identical in character, coming in groups from the same apartment house. Yet the facts seem to have been well sifted, including the question of the amount of repairs allowed during the term of the lease. In one case in which the landlord had spent a substantial sum an increase of 25 per cent. was allowed. Chairman HILLY of the Mayor's Committee on Rent Profiteering points out that under the law the courts might grant an increase of 50 per cent. over the rental of last year, though he admitted that such a case was hypothetical and "academic," as no landlord as yet discovered had been lenient enough to make such an advance justified. The commonest case of oppression was that in which landlords have required tenants to sign leases taking effect next October which call for an increase of 25 per cent. In a large proportion of such cases, Mr. HILLY says, if the tenants will bring their cause to court the advance will be measurably reduced.

Important as these developments are to tenants now in possession, they have a far wider significance as affecting the problem of new construction. Permanent relief can come only when the supply of apartments is adequate to the needs of a rapidly growing population. The rejoicing of the tenants would be vain if prospective builders were discouraged from facing the many uncertainties in the market for labor and for building materials, and the equally great uncertainty in the supply of money on mortgage. Thus far the rent increases have erred, if at all, on the side of liberality. No builder need be discouraged by the fear of being denied an attractive profit.

PARTISANSHIP AND THE CONSTITUTION.

According to a special rule reported Wednesday by the Rules Committee of the House of Representatives, that body will vote at 5 o'clock this afternoon upon the resolution to declare the war at an end. Senate Document Fifty-six, issued by the Fifty-fourth Congress, is a report of the Senate Committee on Foreign Relations of that day. In the simplest and clearest way it utters in advance an unconscious judgment on the frivolous and fruitless proceeding to which the Republicans of the House have committed themselves:

> If any given power belongs to the executive branch of the Government, presumptively it does not belong to the legislative branch.

Under the Constitution, Congress has specifically the power to declare war. The power to make peace by treaty is shared by the President and the Senate. For more than a hundred years it has been the prevailing theory of the Constitution and the actual fact that control of foreign relations is an executive duty which rests upon the President. The President possesses the initiative in foreign relations. A joint resolution of both houses or a single resolution by either is no more than an academic expression of opinion. Peace is not so made. Doubtless Mr. WILSON will have an honest pleasure in repeating for the instruction of Congress, should it need instruction on this subject, the convincing and ironic remarks made by RICHARD OLNEY, Secretary of State, in regard to certain expressions of opinion by Congress about the foreign policy of the United States. It is in the power, and it may be in the pleasure, of Congress, for partisan or political reasons, to utter the thoughts that arise in it in regard to foreign relations. In point of efficacy, such resolutions are mere wind and foam.

TOPICS OF THE TIMES.

Making the Best of Old Age.

Seventy years is not really such an advanced age, declares Dr. WILLIAM S. WELCH, long and highly eminent as pathologist at Johns Hopkins and still very active in directing the School of Hygiene and Public Health. As Dr. WELCH has just rounded out the allotted three score and ten, he speaks from experience as well as knowledge, but even he probably would admit that he is not as young as he was thirty or forty years ago.

Of course, old age does have its compensations, when good health goes with it, but the compensations are all of a negative character, and the best of them are not enviable by those in possession of youth, the most precious of all treasures in spite of its numerous troubles and dangers.

Being wise, Dr. WELCH does not eulogize old age; he merely declares that it can be endured with calmness by philosophers, and an analysis of what he says brings out that in his own case he finds his seventy years a burden easily carried because he retains some of the bodily and all of the mental activities that are the common possession of ambitious and fortunate youth. In other words, he doesn't much mind being old, because he is still young.

As a matter of fact, age and youth are not matters of years. Senescence may begin at any time and it may be long delayed. What is called—ever so vaguely!—"constitution" seems largely to determine the arrival of the dreaded hour when powers begin to fail, and "constitution" is a legacy, not an achievement.

Duty and Interest Conflicting.

A significant admission was made by Dr. WELCH. The old man, he said in effect, faces a trying dilemma in that retirement, the cessation of his accustomed activities, has its serious dangers for him as an individual, but he is under something of an obligation to make place betimes for the oncoming generation. To linger on the stage as long as he can gives him his best chance of personal survival, but to do so creates a weary waiting for youth and robs it of its rights.

That is a defensible presentation, and of its truth everybody can mention illustrations, but it is a theory, too, that can be attacked with some hope of success, for in it lurks a fallacy—the fallacy that there is in the world a fixed amount of work to do and of rewards to win, and that what one man does and has deprives another of the chance to do and have.

The converse of these statements is not easily proved, yet the converse is sound, up to a certain point, at least. That is about all that can be said of any statement out of mathematics, and even mathematics recently received an appreciable jolt from the disturbing Dr. EINSTEIN. He has not thrown doubt on the multiplication table—as yet or for use in grammar schools—but from the revered axioms of geometry he has removed a prop or two, and they were none too firmly established when he turned his attention to them.

Retirement from business or profession is only dangerous, or at any rate is most dangerous, for men who have failed to provide themselves with more than one interest in life. But that is a hard saying, too, for they are just the men who make the successes in life. The embarrassing conclusion is to be escaped only by denying reality to their successes. It can be done, but usually it is done by those who have not made a success of any kind.

Suburbanites Taking Great Risks.

Among the grievances laid before the "Flying Squadron" now here engaged in the hunt for profiteers is one against coal dealers, formulated by some surprisingly courageous residents of New Rochelle. That they complain is surprising, because the suburbanite learned during the war to be very cautious in his treatment of coal dealers, for to be on bad terms with one of them meant that he could get fuel from none, and that was a most unpleasant predicament. They found it wise, therefore, to submit to everything, to pay what was demanded, and not to show resentment even when the man from whom coal had been bought for twenty years or so cut off all credit and made the drivers demand payment in full before they began to unload.

That form of severity is now somewhat mitigated in the suburbs—for customers with a good reputation—but the good old days have not returned. The suburbanite well remembers when, if he ordered his Winter supply of coal in April, he got the April price, the lowest of the year, though delivery was made at the dealer's convenience any time before Fall. Now the April order is received, filed and acknowledged, but with the acknowledgment comes notification that payment will be at prices current when delivery—still at the dealer's convenience—is made.

This is a new form of bargaining, a new business method. The coal dealers have every reason to like it, but to the coal-buying householder it seems to be of jughandle architecture—all on one side and the one side not his.

As for present prices for anthracite, the New Rochelle complainants to the Flying Squadron spoke of $12.95 and $13.30. In the once famous play "Adonis" the lady who was looking at tidies asked, when Mr. DIXEY told her their price, "Isn't that high—for tidies?" and he answered, "No—not for tidies!" So, $12.95 and $13.30 are not high—not for coal—when you must have it, no matter what it costs.

Everybody Is Glad to See Him.

San Diego has given the Prince of WALES a welcome of the warmth to which he became accustomed when he was on this side of the continent. Therefore it safely can be assumed that his reception would be of like cordiality anywhere in the United States. One would like to deduce from the Prince's American experiences, and probably that, too, would be safe, that of real animosity to England there is very little in this country and that the little there is can be considered of no importance.

To be sure, this visitor is young and a Prince, which makes him interesting and likable, even in a democracy, especially as his manners are simple and his theories of royal rights are sane. But he is thoroughly British, and in high degree he represents and stands for the British Government. Yet never a hostile cry is raised against him, and his only perils are from too many big dinners and too many long speeches, the inevitable evidences of good-will.

A most useful ambassador is this boyish Prince. He is serving his country well, as he should, but he is serving us also, for he enables us to disclose to ourselves and others that old animosities are dead or dying fast, and that though some of us, in the heat of politics, do stupid and boorish things, we expect them to be understood and ignored by the objects of a hostility that is only pretended.

An Alsatian's Language Problem.

To the Editor of The New York Times:

I wish to correct a statement in a letter in THE TIMES by stating that Esperanto is not a jargon but a language which has a fixed grammar, known to be better than that of any existing national language. It is simple and clear in spelling, reading, writing, dictation, singing and talking and practical in its use whether for business, scientific or political transactions.

My concern has been using Esperanto for several years in business and entertains correspondence with nearly all countries. For thirty years I know French, for eight English, making still many mistakes in using both languages. I cannot clearly pronounce such words as: World, worth, earth, though, thought, nor can I make any differentiation in pronouncing the words hidden place and hidden plays. As to French, I serve you with this sentence: "Si six scies scient six cypres combien de scies scient soixante-six cypres!" I am an Alsatian and I don't want you to pronounce the German words Hecht, Pfeife, Pfruende, Zwetschkenknoedel, because you could never do it! Yet an Esperantist would be able with the Esperanto letters to pronounce them better than any one else. Any Englishman having learned Esperanto is able to pronounce the words Pripet, Cerna, Trieste, Fiume, Bukarest, Jugoslavia, Czechoslovakia, Ukrainia, Moskva, Petrograd, Zara, Spalato, Dubrovnik, Sarajevo, Cetinje, Vladivostok, Vladikavkaz, Blagoviestchensk, etc.

Esperanto is in fact a living language, spoken among its admirers and in international congresses, where more than forty-five nationalities have met.

H. E. LEMPERTZ.

New York, April 5, 1920.

"Concurrent Power."

To the Editor of The New York Times:

There has been considerable discussion recently as to the meaning and effect of the word "concurrent" as used in the Eighteenth Amendment, commonly referred to as the "prohibition amendment," and, many conflicting theories have been advanced.

In this connection the use of the word "concurrent" by the Supreme Court of the United States, in some of its decisions dealing with the concurrent power of the States and Congress to pass laws regulating railroad rates, may be of considerable significance.

For example, in its opinion in the case of Southern Railway Company vs. Reid (222 U. S. 424), the Supreme Court at page 436 says: "It is well settled that if the State and Congress have a concurrent power, that of the State is superseded when the power of Congress is exercised." And the court goes on to discuss the question as to what extent and how directly the power must be exercised by Congress to have such effect.

The Supreme Court has repeatedly declared that "as to those subjects which require a general system or uniformity of regulation the power of Congress is exclusive. In other matters, admitting of diversity of treatment, according to the special requirements of local conditions, the States may act within their respective jurisdictions until Congress sees fit to act; and, when Congress does act, the exercise of its authority overrides all conflicting State legislation."

J. DWIGHT DANA.

New Haven, April 5, 1920.

A CONFESSION.

I sit by you, Confessor-wise,
While you confide your griefs to me;
Already start from brimming eyes
The tears I give in sympathy.

You count them o'er; you hesitate;
You scarce can trust the light of day;
Your earnest eyes elaborate
The trials you have heart to say.

You play your game; and I, no less,
But what a hypocrite I feel!
The ills I must not even guess—
How can I hope to help, to heal?

Make no mistake! These tears that flow
For griefs expressed are seldom shed,
But for the thing you've kept from me—
The sorrow you have left unsaid.

EMILY LOUISE WHITING.

FRENCH ART EXHIBIT HERE.

To be Under Direction of French Ministry and Permanent.

Copyright, 1920, by The New York Times Company

Special Cable to THE NEW YORK TIMES.

PARIS, April 8.—Under the direction of the French Ministry of Beaux Arts a permanent exhibition of French art and artistic production is shortly to be opened in New York, and to make the final arrangements Charles Plumet, the famous French architect, has just sailed for America.

Before leaving he disclosed something of his plans and discussed the nature and aims of the exhibition. It is to be housed in a building entirely furnished and decorated with French work of the modern kind.

"America is saturated with French work of the eighteenth century and other great epochs," was one of M. Plumet's declarations, and he makes no secret that the object of the exhibition will be to show French modern work and prove to America that it is better than German.

Like many other Frenchmen, he declares that the country is crushed beneath its past, but he denies that it cannot any longer produce. On the contrary, he declares that a fine era of production and artistic creation is just beginning, which, while following French tradition, does not merely copy the old.

The basis of M. Plumet's whole attitude toward the national art is that it conforms to national conditions and changes of circumstances. In one concrete example he laid bare his point of view and the folly of slavish traditionalism. "Is it not," he asked, "most frightful nonsense to make an elevator car in the style of Louis XVI.?"

That is a crime of which French architects have been not unfrequently guilty in the last twenty years, but it is a crime which is never repeated by the modern school which M. Plumet represents.

Since 1895, when their period began, they have been somewhat overshadowed by the Germans, who were quick to seize and exploit what were originally French ideas for modern decoration. Aided by their exhibitions and prizes they succeeded in relegating France to a very secondary place, at least in commercial exploitation, and it is with the object of recovering the lost ground and taking the lead that M. Plumet is going to New York with the Government's backing to organize the exhibition.

ALBANY PASSES CITY BILLS.

Senate Democrats Charge Republicans Plan to Split Machine Here.

Special to The New York Times.

ALBANY, April 8.—Democratic members of the Senate today, while the Downing bill to abolish the office of City Chamberlain was under debate, expressed amazement at the interest in affairs exclusively concerning the City of New York displayed by their Republican colleagues from up-State.

The bill was introduced on behalf of Controller Craig and is regarded as a blow aimed at Mayor Hylan, with whom just now the Controller is at war. Under its provisions all machinery, as well as the powers and functions of the City Chamberlain's office, are transferred to the office of the Controller.

After the Downing bill had been passed the Republicans lent themselves to the promotion of some measures introduced on behalf of the Hylan administration while Grover Whalen, Commissioner of Plant and Structures, sat in the Senate chamber.

Senator James J. Walker, leader of the Democratic minority in the upper house, charged openly that the Republicans had got behind the Downing bill for the purpose of promoting strife among the Democrats of New York City.

The bill was passed by a vote of 34 to 14, only one Republican, Senator George F. Thompson of Niagara, voting against it.

After the passage of the bill the Senate without a murmur of dissent advanced to the order of final reading the Lynch bill conferring power upon the Board of Estimate to lay out bus routes, to contract for the manufacture of buses to be owned and operated by the city, and to appropriate $1,000,000 toward the cost of operation for the first year.

Another Hylan bill advanced was that amending the Charter provisions enacted last year and related to the newly created Board of Purchase, of which Commissioner Whalen is Chairman.

NEW PRINCETON TRUSTEES.

E. D. Duffield and L. B. Stillwell Are Elected to Board.

Special to The New York Times.

PRINCETON, N. J., April 8.—Edward D. Duffield of South Orange, N. J., and Louis B. Stillwell of Lakewood, N. J., were elected today to the Board of Trustees of Princeton University at the April meeting of that body. Mr. Duffield will succeed Dr. John De Witt of Princeton, '61, a member of the board for many years. Dr. De Witt recently resigned. Mr. Stillwell will succeed the late Archibald D. Russell.

Mr. Duffield was graduated from Princeton in 1892. He is Vice President of the Prudential Insurance Company of Newark. Mr. Stillwell is a member of the Royal Society of Arts and of the British Institute of Electrical Engineering, and was at one time President of the American Institute of Electrical Engineers.

James D. Denegre of St. Paul, Minn., was re-elected for a three-year term as regional trustee from the Northwest.

Moses Taylor Pyne, J. O. H. Pitney and Charles McAlpin presented to the university the original of a petition sent in 1781 by Dr. John Witherspoon, President of Princeton, to the Governor of New Jersey, asking that the trustees' quorum be reduced from twelve members to nine during those troublous days.

WINS AID IN CATHOLIC DRIVE.

Archbishop's Plea Spurs Workers in Campaign for Charities.

Spurred by the words of Archbishop Patrick J. Hayes at the dinner tendered him in the Hotel Commodore by prominent Catholic laymen on Wednesday night, volunteer workers in the drive to collect $500,000 for the present needs of the Catholic charities, which begins on April 17, yesterday announced their determination to bend every effort to raise an even larger amount. The Archbishop's plea for their service in the various activities of the diocese has not gone unheeded and many have offered to devote their time to such other tasks that he might assign them.

Archbishop Hayes's reference to Americanization struck a popular appeal among the 600 laymen who heard him. He told them that the Catholic Church loved America and wanted to co-operate wholeheartedly in any movement which worked for the betterment of our country. With great earnestness, Archbishop Hayes put on the value of service to the Church. He said, in part:

"If you give me $10,000,000 and left me alone with it, it would be a curse. Money in this instance does not count; it is only a condition. What I want and what I am pleading for is a larger service from the Catholic laity of my diocese, a service that will reach out and get in touch with every one of my people."

George Gillespie and George Duval assured the Archbishop of the support of the laymen in his efforts to raise the funds needed for charitable work.

Mr. Gillespie is chairman of the Executive Committee of the campaign and among those associated with him are W. Bourke Cockran, Nicholas F. Brady, William D. Guthrie, Henry Heide, Morgan J. O'Brien, John G. Agar and George MacDonald.

PAPERMAKERS PLAN TO AID PUBLISHERS

Firms Will Ask Customers to Release Portion of Contracts for More Needy.

CONFERENCE FIXES METHOD

Scheme Contemplates National Organization—See Greater Supply, but 7% Shortage in 1920.

A plan to supply newsprint paper to publishers who are facing suspension of their publications because of inability to obtain a supply in the open market was agreed upon yesterday at a conference of representatives of paper manufacturers at the office of the Newsprint Service Bureau, 18 East Forty-first Street, according to Willard E. Carpenter, publisher of the Courier-Herald of Lincoln, Ill., and Chairman of the Board of Directors of the Inland Daily Press Association, composed of newspapers of the thirteen central States. Mr. Carpenter, who came to New York City on this errand, said that a national organization would be built up to supply publishers in need and said that sufficient support had already been obtained to insure the success of the plan.

Mr. Carpenter said that the International Paper Company and George H. Mead of Dayton, Ohio, the principal paper manufacturing and distributing firms represented at the conference, had written to their customers asking the latter to release 1 or 2 per cent. of the amount of paper called for by their contracts during the months of April, May and June. It is proposed to use this paper to relieve hard-pressed publishers who are shown upon investigation to be unable to obtain a sufficient supply through the usual trade channels. Distribution will be through the Newsprint Service Bureau and committees to be appointed in each State at the price fixed in each contract.

Mr. Carpenter denied recently published reports that the supply of print paper is dwindling. "On the contrary," he said, "the amount of paper which will be produced this year in the United States and Canada will be 10 per cent. greater than the amount produced last year. The shortage is due to an increased demand, which is almost entirely due to the great increase in advertising, which had been dammed by the war and was released with comparative suddenness instead of developing gradually."

Figures compiled by the Newsprint Service Bureau showed that 2,400,000 tons of paper will be produced in 1920, as compared with 2,183,000 tons in 1919, Mr. Carpenter said. This was an increase of at least 25 per cent., he said, over the amount manufactured five years ago.

Mr. Carpenter said he was satisfied by personal investigation that the paper manufacturers were doing everything possible to increase production, and stated that before the end of 1920 new paper machines would be installed which would increase the manufacturing capacity by 65,000 tons a year.

He stated that the shortage of print paper this year would probably be about 7 per cent. of the amount demanded. Some publications would be forced to suspend, largely because of the increased price rather than because of an actual inability to get paper, he said, but the number had been exaggerated.

Favors Newsprint Tariff Relief.

WASHINGTON, April 8.—The House bill permitting the importation duty-free of newsprint paper valued at eight cents or less a pound was reported favorably today by the Senate Finance Committee. The measure has been urged by many publishers. Under the present law the duty-free value is five cents or less.

O'BRIEN SUCCEEDS BURR.

New Corporation Counsel Named by Mayor Hylan.

John P. O'Brien, Assistant Corporation Counsel since 1901, yesterday was appointed Corporation Counsel by Mayor Hylan to succeed William P. Burr, recently appointed to the Supreme Court bench by Governor Smith. Mr. O'Brien's salary will be $15,000 a year. He lives at 252 West 105th Street. As head of the Franchise Bureau of the Law Department Mr. O'Brien has helped his former chief in traction proceedings and particularly in the present Board of Estimate inquiry. It is said he will continue the present inquiry as the city's legal representative.

Mr. O'Brien had charge of the Kings County Lighting Company and the Consolidated Gas Company cases. He has served under Corporation Counsels Whalen, Delaney, Ellison, Pendleton, Watson, Polk, Hardy and Burr. The Mayor had difficulty in deciding between Mr. O'Brien and Assistant Corporation Counsel George P. Nicholson, who has been in the Law Department many years, and since Mr. Burr's resignation has been in charge of the department. The Mayor chose Mr. O'Brien, he said, because of his seniority and his familiarity with traction matters.

WANTS SIX-TRACK TUNNEL.

Broadway Association Favors Wide Concrete Route to Jersey.

At the quarterly meeting of the Broadway Association at the Hotel Astor yesterday, resolutions were adopted asking Governor Smith of New York and Governor Edwards of New Jersey, and the Legislatures of both States, to consider the building of a concrete tunnel with six roadways under the Hudson, instead of the twin-tube four roadway type chosen by the engineers.

J. Kennard Thomas, a civil engineer, submitted a plan providing for a six-roadway tunnel which he said would be a better and more serviceable tunnel than the one proposed. John F. O'Rourke, who has been advocating a concrete tunnel, also spoke as did S. W. Taylor, editor of Rider and Driver, and Deputy Police Commissioner F. A. Wallis.

The New York and New Jersey Tunnel Commission thoroughly investigated all types of tunnel and then accepted the report of their board of Consulting Engineers, and of their chief engineer, Clifford M. Holland, for the twin-tube type

ELEVATED CUTS SERVICE.

Curtailment Due to Decrease in Returns, Says Statement.

Service on the elevated lines operated by the Interborough Rapid Transit Company has been reduced because of a steady decrease in returns. Complaint made yesterday to the Public Service Commission that the service was inadequate was met with the statement that President Frank Hedley of the Interborough Company had threatened some time ago to take off some of the elevated trains if the returns continued to be unsatisfactory.

The elevated lines have run about $4

MRS. LAWTON WED TO J. C. WATERBURY

Widow of Newbury D. Lawton, Jr., Married in Chapel of St. Bartholomew's.

RECEPTION AT THE RITZ

Mrs. Louie H. Burns Weds L. A. Jenkins at Her Brother's Home —Honeymoon in South.

The wedding of Mrs. Sarah Roberts Lawton of 56 East 86th Street and John C. Waterbury, son of James M. Waterbury of Spencer House, West Chester, N. Y., took place yesterday afternoon at 4:30 o'clock in the chapel of St. Bartholomew's Church. Only relatives and close friends attended the ceremony, but several hundred guests were invited to the reception which followed at the Ritz-Carlton.

The bride had as her attendant Mrs. Raymond Pearsall, and Lawrence Waterbury acted as best man for his brother.

Mrs. Waterbury was the widow of Newbury Davenport Lawton, Jr., of this city. She is a daughter of Mrs. Blake Roberts of Philadelphia.

Jenkins-Burns.

The wedding of Mrs. Louie Hayward Burns and Leonard Abbot Jenkins took place yesterday afternoon at the home of the bride's brother, Jasper Charles Hayward, 9 East 10th Street. Shortly after the ceremony Mr. and Mrs. Jenkins left for the South on a brief honeymoon trip, and will sail later for Europe.

The bride is a daughter of the late Charles Homer Hayward of Kalamazoo, Mich., and is a niece of A. J. Amory of this city. During the war she was active in war work on the Pacific Coast, being hostess at both Camp Lewis and Camp Freeman, and later in service in this city at the request of the Government.

Mr. Jenkins is the son of the late Dr. Nathaniel S. Jenkins, who was dentist to the royal court in Dresden for many years. He was graduated from Yale, class of '87. He is a member of the Yale and University Clubs of this city.

O'Brien-Anglin.

The marriage of Miss Bessie M. Anglin, daughter of Mrs. Frances S. Anglin of Brooklyn, and George Vincent O'Brien took place yesterday in Brooklyn. After an extended honeymoon Mr. and Mrs. O'Brien will reside in Bound Brook, N. J.

Miss Lyons to Wed B. B. Preas.

Dr. and Mrs. D. Stanley Lyons of 293 East Thirtieth Street have announced the engagement of their daughter, Miss Gladys Foster Lyons, to Bruce Bushong Preas of Johnson City, Tenn. Miss Lyons is a member of the Verdi Club and Mozart Society. Mr. Preas attended the University of Tennessee, and will graduate from the Bellevue Medical College in June. He is a son of Dr. J. H. Preas of Johnson City.

Handley-Seaman Engagement.

Mrs. R. H. Handley of 375 Park Avenue and Hauppauge, L. I., has announced the engagement of her daughter, Miss Nada Handley, to Philip Huntington Seaman of Yonkers, son of Mrs. L. H. Seaman. Miss Handley was identified with the Motor Corps Division of the Red Cross during the war. Mr. Seaman graduated from Williams College, class of '10, and is a member of the Theta Delta Chi Fraternity.

Marry on Hospital Ship Mercy.

Lieutenant Albert G. Wensell, Medical Corps, U. S. N., son of the late A. B. Wensell, the artist and illustrator, and Miss Emma B. Pettit, daughter of Mrs. W. H. Pettit of Harrisburg, were married at 4 o'clock yesterday afternoon on the United States hospital ship Mercy, in the Navy Yard in Brooklyn. The ceremony was performed in the sun parlor of the ship. After a short honeymoon trip in Vermont and Maine, Lieutenant Wensell and his bride will return to sail with the Mercy for the Pacific Coast.

Miss Mary Garrett Hay Better.

Miss Mary Garrett Hay, President of the Women's City Club and one of the most prominent of the leaders of the cause of woman suffrage, has been ill for a week with bronchial pneumonia at her residence, 404 Riverside Drive. It was stated at the house last night that Miss Hay was showing improvement in her condition and was in no immediate danger.

An Acknowledgment.

THE NEW YORK TIMES acknowledges a contribution of $5 from I. Heilman of Pinehurst, N. C., for the Marne monument fund. The money has been turned over to Charles H. Babin, Treasurer, "America's Gift to France," 150 Nassau Street.

The Putnam Bookstore 2 west 45 St. near 5 Ave.

Foreign Books

French—Spanish—Italian

Standard books and current literature Dictionaries—Grammars—Phrase Books of all the Continental Languages.

All the publications of the Hispanic Society of America are issued by G. P. Putnam's Sons.

SOCIAL NOTES.

New York.

Prince Andrea Boncompagni left the Ritz-Carlton yesterday, on his way to St. John, N. B., to sail for Europe. Since his arrival here over a month ago the Prince and his wife, formerly Miss Margaret Draper, have been in Washington and Palm Beach.

Mr. and Mrs. Umberto Coletti of 67 East Ninety-first Street, accompanied by the latter's sister, Miss Lila Lancashire of 7 East Seventy-fifth Street, are sailing tomorrow on the Lafayette for Italy by way of France.

Miss Anne Morgan and Miss Mary Lincoln Aldrich were entertained at luncheon yesterday at the Bellevue-Stratford in Philadelphia by a group of friends interested in the work of the American Committee for Devastated France.

Mr. and Mrs. W. Halsted Van der Poel of 830 Park Avenue, who have been in California, will start home next Monday.

Lord and Lady Levison Gower of London have returned to town after the season at Palm Beach.

Mrs. Anson G. McCook is in Santa Barbara, Cal., and is staying at the Ambassador Hotel.

Mrs. Ogden Goelet, Mrs. Henry P. Davison, Mrs. Orme Wilson, Mrs. R. J. Berwind, Mrs. Edward S. Harkness and Mrs. William D. Sloane are among the patronesses for the Fete Chinoise, to be given on April 20 at the Commodore in aid of the New York Association for the Blind.

Mrs. C. B. Alexander will open her house this afternoon for a sale in aid of the Children of Loving Service. The sale will be on from 2 to 6 o'clock.

Washington.

The French Ambassador and Mme. Jusserand were the guests of honor at dinner last evening of the Spanish Ambassador and Señora de Riano, who had a distinguished company to meet them.

The Secretary of War and Mrs. Baker were the guests of honor of Major and Mrs. William M. Wright at dinner last evening. General and Mrs. Wright took their guests later to the dance at Rauscher's, which was given by a group of officers of the army.

Admiral and Mrs. Robert Coonts were hosts at dinner last evening in honor of the latter's niece, Mrs. J. V. Howard.

Mr. and Mrs. Frederick Atherton had a company at dinner last evening.

Baroness Romano, wife of the Italian Ambassador, was the guest of honor at luncheon yesterday of Mrs. W. D. Leahy. The other guests were Mrs. George Barnett, Mrs. Albert Niblack, Mrs. Harry Taylor, Mrs. Edward Gay, Mrs. Edward Simpson, Mrs. Charles Warren and Miss Elisabeth Davis.

Newport.

The last in the series of Winter and Spring dances arranged by the officers of the Naval Training Station will be given tonight. Commander and Mrs. C. W. Crosse, Lieut. Commander and Mrs. D. J. Fridell and Lieutenant and Mrs. Fitch are the Receiving Committee.

Louis B. McCagg is to have a portable bungalow erected on his Dresser Street property.

Charles P. Gilbert, while here recently, arranged for alterations on his Summer home, on Bellevue Avenue.

Hot Springs, Va.

Arriving yesterday from New York were Mr. and Mrs. Herbert Noel Rawlins, Mr. and Mrs. E. Roland Harriman, Mrs. William H. Symmes, Jr., Mrs. Henry W. Lowe and Miss Muriel Lowe, Miss Katherine E. Ingalls and Mr. and Mrs. John W. Platten.

Mr. and Mrs. M. Walker Coe arrived here from Baltimore yesterday.

Mr. and Mrs. H. King Sturdee of Somerset, England, are here for two weeks.

Among those on the riding trails yesterday were Albert S. Ingalls and Miss Ann Ingalls of Cleveland, Mrs. Seymour Wheeler of Chicago and Count Robert de Clairmont.

Senator Truman H. Newberry and Mrs. Newberry of Detroit were on the walking trails.

Dickson H. Potter, Edwin H. Sanborn and C. A. Barnard of New York were late arrivals yesterday.

Mr. and Mrs. Thomas J. Bradley and Miss Bradley and Mrs. Walker Hall of Cincinnati returned to their homes yesterday.

White Sulphur Springs, W. Va.

Augustus F. Kountze and his son, Leslie C. Kountze, arrived from New York yesterday to join Mrs. Kountze.

Miss Zelina T. Clark and Mrs. Wendell P. Glasdon arrived at the Greenbrier from New York for a two weeks' stay.

Mr. and Mrs. Norman B. Mack and Miss Harriet Mack of Buffalo arrived here yesterday from Palm Beach, where they have been for several weeks.

Among the arrivals yesterday were Alfred S. Cary of Richmond, Va.; Mrs. Arthur G. Cable of Hubbard Woods, Ill.; Miss M. M. Prentiss of Atlanta and Mrs. John M. Blake and Miss H. M. Leavy of Philadelphia.

Miss Elsie Ducharme arrived from Detroit, the guest of Mr. and Mrs. Sydney T. Miller.

Mr. and Mrs. Walter P. Wright are here from Boston to spend a month.

Mrs. Duncan McLaren and Mrs. Coulson of Toronto are at the Greenbrier, joining Mr. McLaren.

Lamar Hardy arrived from New York for an extended visit.

ENGAGED TO I. W. LYON.

Betrothal of Miss Helen M. Wilberding Is Announced.

Mr. and Mrs. Joseph C. Wilberding of Pelham Manor, N. Y., have announced the engagement of their daughter, Miss Helen Male Wilberding, to Irving W. Lyon, son of the late Whitney Lyon of this city. Miss Wilberding is a member of the Junior League, and a graduate of Miss Spence's School. She was an active worker in the Red Cross during the war.

Mr. Lyon, who was a member of the class of '19 at Yale, left college for the war, serving as an ensign in the naval aviation. He is at present in business in New York.

MISS ISABEL PELL TO WED.

Debutante of This Season Engaged to Gustave L. Stewart, Jr.

Mrs. John Cotton Smith of 220 East Sixty-ninth Street announces the engagement of her daughter, Miss Isabel T. Pell, to Gustave L. Stewart, Jr., son of Mr. and Mrs. Gustave L. Stewart of 820 Park Avenue.

Miss Pell was a debutante of this season. Mr. Stewart is a member of the class of '20 at Yale. No date has been set for the wedding.

WOULD BAR LAYMEN FROM CONFERENCES

Annual Session at Kingston Votes 146 to 18 to Exclude Them as Delegates.

AGAINST INTERCHURCH MOVE

Passes Resolution Upholding Anderson — Dry Leader Says He Will Never Apologize to Legislature.

Special to The New York Times.

KINGSTON, N. Y., April 8.—After a spirited debate the New York Methodist Conference, in annual session at St. James's Church, this city, voted against admitting laymen into membership of the annual Methodist conferences throughout the United States. Only eighteen votes were cast in favor of admitting laymen, and 146 votes were cast against it.

This question was sent down to the annual conferences for action by the last General Methodist Conference, and will be reported back next month at the quadrennial general conference to be held at Des Moines, Iowa. Tomorrow the chief business will be the election of six laymen by the Lay Electoral Conference.

The first speech against admitting laymen was made by the Rev. Dr. James Roscoe Day, Chancellor of Syracuse University. His stand was supported in speeches made successively by the Rev. Dr. Fields of Ossining, the Rev. Dr. Arthur Thompson, pastor of Fordham Church, New York City; the Rev. Dr. Jacob B. Price, pastor of Washington Heights Church, New York City; the Rev. Dr. Andrew Schriver, retired, of Chester, N. Y.; the Rev. Dr. Ezra Tipple, President of Drew Theological Seminary, Madison, N. J., and Dr. Macmullen.

The only man who spoke in favor of admitting laymen was the Rev. Dr. Frank J. Belcher, in charge of Five Points Mission, New York City.

Condemn Interchurch Movement.

The Interchurch World Movement came in for severe adverse criticism and at times half a dozen men were on their feet at once.

Dr. Tipple introduced a resolution to the effect that a campaign be entered upon to bring the endowment fund of the Conference up to $600,000. He explained that at present it is $355,000.

The Rev. Dr. George M. Fowles, Treasurer of the Boards of Home and Foreign Missions of the Methodist Church, stirred up the trouble by offering the following amendment:

Resolved, that this commission be authorized to arrange with the Interchurch World Movement that this campaign may be included in the general financial program of that movement."

It was pointed out that this would conflict with the Interchurch campaign. Dr. Hermance had remarked that he thought the conference had enough love for the Methodist Church to conduct this campaign without any outside help.

Dr. Tipple said he believed "it would be utterly fatal to this particular campaign to tie itself up to the Interchurch movement."

Dr. Macmullen remarked he "thought it would be unfortunate for this conference to go on record as opposing the Interchurch World Movement."

Dr. Fowle's amendment was finally passed, in spite of the opposition of 70 as against 40 votes.

At the invitation of the Temperance Committee, William H. Anderson came here and addressed the conference this evening in one of his characteristic attacks on the State Legislature. When he concluded the conference adopted resolutions indorsing him.

DR. JOHN A. BRASHEAR, SCIENTIST, IS DEAD

Maker of Great Spectroscope for Lick Observatory Began Life as a Machinist.

PITTSBURGH, April 8.—Dr. John Alfred Brashear, for nearly forty years one of the foremost makers of astronomical instruments in the world, died Wednesday night, at the age of 80, in his home here. Recently he had devoted much of his time to disbursing the Henry C. Frick fund for public school teachers.

He began life as a machinist in a rolling mill, but early set out to manufacture for himmself the most perfect telescope he could construct. Working in his own lodgings, after ten hours in the mill, he succeeded, aided by his wife, in producing instruments of such high calibre that Dr. Langley of the Allegheny Observatory across the river called the attention of his patron, William Thaw, to him. The result was that Brashear was enabled to leave the mill and founded in 1880 the workshop that later sent out some of the finest pieces of astronomical mechanism ever made.

Among the Brashear achievements was the discovery of the standard method of silvering astronomical mirrors, the making of the first spectroscope in 1885 for the Madison Observatory and the great spectroscope for the Lick Observatory, the manufacture for the French Government of the optical train for the refractometer to measure the value of the meter in terms of light waves.

JAMES G. COLLINS DEAD.

Highway Superintendent Who Long Contested His Dismissal.

James G. Collins, who was Superintendent of Highways of New York City in 1902 and 1903, until he was ousted by Borough President John F. Ahearn, died Wednesday night of a hemorrhage at his home, 175 East 116th Street, in his 61st year. He was in the plumbing business at his home address, having practiced the trade since youth.

Mr. Collins had become prominent in local Democratic politics when he was made Highway Superintendent. He did not accept his dismissal meekly. He sued the city for reinstatement and salary and was reinstated by the courts in 1911. Mayor Gaynor countered, however, by abolishing the office. The lawsuit has been up time and again, and on nearly every occasion the original plaintiff won, but the Corporation Counsel continued the fight on fresh points. Thus the salary claims grew to more than $40,000. The action is now almost, though not quite, settled, a cash payment having been made by the city in 1918.

John Jay Orvis Dies at 80.

John Jay Orvis, organizer of building and loan associations, died on Wednesday at his residence, 1,281 Bergen Street, Brooklyn, at the age of 80 years. He was for several years a salesman for manufacturers of agricultural implements and later conceived the idea of amalgamating several companies, raised capital and formed a large combination now known as the J. I. Case Implement Company.

Said to be Shakespeare Descendant.

PROVIDENCE, R. I., April 8.—John Dolbey, 82 years old, said to be a direct descendant of William Shakespeare, died today in the Home for Aged Men and Couples, where he and Mrs. Dolbey were living. He had been a shoemaker here for twenty-five years. He fought during the Sepoy mutiny in India.

The Encyclopaedia Britannica states that Shakespeare's family became extinct in 1670.

COL. J. N. PARTRIDGE DIES AT 82 YEARS

Police Commissioner of New York in 1902 Was Long Prominent in Public Life.

John Nelson Partridge, better known to New Yorkers as Colonel Partridge, the title resulting from his eight years' command of the Twenty-third Regiment of Brooklyn, died yesterday afternoon at his home in Westport, Conn., where he had lived for the last fifteen years. Born in Leicester, Mass., in 1838, after the civil war he settled in Brooklyn and made that his home for forty years.

Colonel Partridge, until age restricted his activities, played a prominent part in the public life of New York and the old Borough of Brooklyn, and from 1896 to 1897 was President of the Brooklyn City & Newtown Railroad. Included in a long list of public offices he held were: Fire Commissioner and Police Commissioner of Brooklyn in the eighties, State Superintendent of Public Works, Police Commissioner of New York City in 1902 under Mayor Low. It was during his tenure of this last position that he brought forward the project of moving Police Headquarters from Mulberry Street to Times Square.

Obituary Notes.

JAMES A. WILSON, a corporation lawyer, for more than twenty years associated with Alexander Van Wagenen in the law firm of Wilson & Van Wagenen, in Brooklyn, died at his home, 199 Hancock Street, Brooklyn, on Wednesday. He was born forty-eight years ago, in Brooklyn, the son of the late Thomas A. Wilson, who was President of the Board of Assessors of the old City of Brooklyn. Mr. Wilson was graduated from the Polytechnic Institute and the Columbia University Law School.

Captain LEWIS C. SHILLING, scout and guide, foster son of Kit Carson, associate of Davy Crockett and Colonel James Bowie, and member of General John C. Fremont's California expedition, died yesterday at the National Soldiers' Home, Sawtelle, Cal. He was 88 years old.

NATHAN MAY of 244 West Ninety-ninth Street, father of Judge Mitchell May of the Kings County Court, died last night in the Harlem General following an attack of heart disease. He was 70 years old.

ARTHUR HURTOON, 55 years old, of 216 West 40th Street, night manager of the Hotel Flanders, at 135 West 47th Street, dropped dead of heart disease last night in front of the Hotel Woodward, Broadway and 55th Street.

Mrs. EDNA BRUCKLIEB POUCH, wife of Arnold Pouch of New Brighton, S. I., was found dead in bed Wednesday morning by her husband. The medical examiner said heart disease was the cause. She was 28 years old.

Professor ROBERT SPICE, who formerly taught at Cooper Union, died Thursday in Bloomfield, N. J., aged 78 years.

WILLIAM HENRY PLUNKETT, an inventor of motor car accessories and President of the National Shock Absorber Company in Brooklyn, died of pneumonia on Tuesday at his residence, 305 Decatur Street, Brooklyn. He was 50 years old.

Mrs. EMMA A. FINCH, widow of Effingham B. Finch, who was in the advertising business in Manhattan, died in her seventy-fifth year on Wednesday at her home in Woodhaven, L. I.

CHARLES F. BUTTERFIELD, 54 years old, a retired Brooklyn confectioner, died at his home, 249 Irving Avenue, Brooklyn, on Tuesday. He was a native of England and came to this country in 1871.

Police Lieutenant PHILIP CARROLL of the Bronx Detective Bureau died Tuesday night at his home, 943 Sherman Avenue. He was 58 years old.

EUGENE FRANCIS GRONIN, a chemist at the Brooklyn Navy Yard, died Tuesday night at his home, 81 Fort Greene Place, Brooklyn. He was 58 years old.

Miss EMMA HOPKINS, 29 years old, of the Hopkins Sisters vaudeville team, died Wednesday at the Misericordia Hospital.

Mrs. HANNAH PRICE, widow of Barnard Price, a shirt manufacturer, died Tuesday night of pneumonia, in Brooklyn.

JOSEPH BLOUIN, 76 years old, a contractor, died yesterday at his home in Tarrytown.

Mrs. JOSEPHINE PURVIS, wife of William Purvis, a marine engineer, died on Tuesday at her home, 1,128 Forty-fourth Street, Brooklyn. She was a member of Nassau Chapter, 556, O. E. S., and of Grand Court and King Hiram Court, Order of the Amaranth.

Born.

LESCHNIK—Mr. and Mrs. Philip Leschnik (nee Sadie Smolen), 910 Riverside Drive, announce the birth of a son, Julian Philip, on April 7.

Engaged.

NEWMAN—STEIN—Mr. and Mrs. Samuel B. Stein of 344 West 72d St. announce the engagement of their daughter, Miss Florence Annette Stein, to Nathan E. Newman of 36 Central Park South. Mr. Newman is the son of Mrs. Josephine Newman of Cleveland, Ohio. During the war Major Newman was Director of Supplies in the American Red Cross at London, England.

Married.

CLORE — TALIAFERRO — Mrs. Catherine Mitchell Taliaferro announces the marriage of her daughter Elizabeth to Mr. Hedwell Clore at the Methodist Episcopal Church of Round Hill, Greenwich, Conn., on April 8, 1920.

JENKINS—BURNS—Mr. and Mrs. Jasper Charles Hayward announce the marriage of their sister, Mrs. Louie Hayward Burns, to Mr. Leonard Abbot Jenkins on Thursday, the eighth day of April, 1920, at 9 East 10th St., New York City.

SCHREINER — ARMSTRONG — On Tuesday, April 6, 1920, at residence of bride's parents, 134 Riverside Drive, New York, by Rev. Dr. Edgar Tilton, jr., Jeannette, daughter of Mr. and Mrs. William F. H. Armstrong, to Mr. J. Herbert Schreiner, son of Mrs. Joseph J. Schreiner.

Died.

ALEXANDER—April 7, 1920, Sarah Gross Alexander, beloved mother of Edward S. Dumay and Grace H. Alexander. Funeral from Stephen Merritt's Harlem Chapel, 304 West 126th St., Sunday, 1 o'clock.

ANNETTE—Sister Mary Annette, on Wednesday, April 7. Relatives and friends are respectfully invited to attend the mass of requiem at St. Vincent's Hospital, West 12th St., on Friday morning at 10 o'clock.

APPLETON—At the home of his son-in-law, Kenneth Ives, Dobbs Ferry, N. Y., April 7, William Gardiner Appleton, son of the late Rev. Samuel Gilman Appleton and Sarah Ann Appleton. Funeral from the Chapel of the Intercession, Broadway and 155th St., New York, on Friday, April 9, at 10 o'clock. Providence (R. I.) and Harrisburg (Pa.) papers please copy.

BARTELL—Herman A., on April 8. Services The Funeral Church (Campbell Building), Broadway, 66th St., Saturday, April 10, 2 P. M.

BECKER—Suddenly at her home at Scarborough-on-Hudson, Elisabeth F. Becker, eldest daughter of the late C. S. and Johanne B. Becker. Funeral private. Kindly omit flowers.

BEDELL—On Wednesday, April 7, 1920, at her residence, 1,883 Washington Av., New York City, Emma Virginia, beloved wife of John Sprn Bedell, in her 80th year. Service private. Kindly omit flowers.

BIRD—On April 7, 1920, Elisabeth Hammond, widow of the late Dr. John H. Bird, in her 87th year. Funeral services will be held at the residence of her brother, Caleb S. Hammond, 30 Fairview Av., Orange, N. J., on Friday, April 9, at 3 o'clock (new time).

BROKHAHNE—On Wednesday, April 7, 1920, Edward H. Brokhahne, in his 56th year. Relatives and friends are invited to attend the funeral from his late residence, 56 Christopher St., New York City, on Saturday, April 10, at 1:30 P. M.

BUSCH—Suddenly, on April 8, 1920, Frederick W. Busch, beloved husband of Elisabeth (nee Beekmann), in his 63d year, residence, 875 Bleecker St., New York City. Notice of funeral hereafter.

CHAMBERS—Thursday, April 8, William Chambers. Services at Matthews's Funeral Parlors, 253 Lenox Av., Saturday evening, 8 o'clock.

COLLINS—James Gabriel, beloved husband of Josephine Curtis and father of James G. Collins, jr., on April 7. Services at St. Paul's Church, 117th St. and Lexington Av., on Saturday, April 10, at 10 A. M.

JACOB HERRLICH'S SONS
Funeral Directors—Chapel.
332 East 86 ST. Lenox 6652
1043 Gouverneur, nr. 172d St. Tel. 2449 Tremont.
Chelsea CHAS. A. BENEDICT. 139 W. 23d 23 St.
UNION J. WINTERBOTTOM 61st & 2 Av. 104 at 62d St.
THE WOODLAWN CEMETERY
233d St. By Harlem Train and by Trolley.
Office, 20 East 23d St., New York.
Lots of small size for sale.
OCEAN VIEW MAUSOLEUM.
Crypts and niches for sale.
Office, 501 Times Bldg. Tel. 7491 Bryant.

Died.

CONKLING—At Hackensack, N. J., April 8, 1920, Allan A., beloved husband of Anna M. Conkling, aged 36 years. Funeral services at the First Baptist Church, corner of Union St. and Conkling Place, Hackensack, Saturday afternoon, April 10, at 2 o'clock. Train leaves Erie Station, Jersey City, via N. Y. & N. J. R. R. for Anderson St., Hackensack, at 1:17 P. M.

CONWAY—On Monday afternoon, April 5, at her residence, New York City, Maud Airlie, beloved wife of Eustace Conway and eldest daughter of the late Edward P. Allis and Margaret Allis of Milwaukee, Wis. Funeral services Friday, April 9, at All Souls' Church, 80th St. and 4th Av., at 3:30 P. M.

COWEN—At South Orange, N. J., on April 7, 1920, Mary Faulkner, beloved wife of Charles Harold Cowen, and daughter of Mrs. H. J. Faulkner, in her 37th year. Funeral services at her late residence, 417 Summit Av., on Saturday, at 1 P. M. (new time). Interment Woodlawn Cemetery.

DIAMOND—Celia, beloved wife of Arnold, at her residence, 41 St. Nicholas Terrace, April 8. Services Friday, April 9, at 2 P. M.

DORRANCE—In Providence, R. I., on April 7, Samuel Richmond, son of the late William T. and Amy Richmond Dorrance, in the 17th year of his age. Funeral at St. John's Church, Providence, Saturday, April 10, at 12 o'clock.

EASTON—On Thursday, April 8, 1920, Annie L., widow of Joshua E. Easton. Funeral services at her late residence, 173 West 95th St., Friday evening at 8 o'clock.

EGAN—April 8, Mary Egan. Funeral Saturday at 9:30 A. M. from funeral parlors of James E. McEarney & Son, Lexington Av. and 58th St. Requiem mass at St. Vincent Ferrer's Church at 10 o'clock.

FINCH—Emma A., April 7, at 4:45 A. M., in her 74th year, widow late Effingham B. Finch. Funeral services April 9 at 8 P. M., 10 Manor Av., Woodhaven. Interment private.

FLEISHMAN—On Thursday, April 8, at her residence, 1,000 East 60th St., Rosetta Fleishman, sister of Marco Fleishman. Funeral services in chapel of Salem Fields Cemetery, Sunday morning, April 11, at 11:30 o'clock.

FRAZEE—On April 7, 1920, Mary F., beloved wife of the late Rev. Theodore Frazee. Funeral services Saturday at 2 P. M., at the residence of her daughter, Mrs. Joseph Decker, 50 Hillside Av., Great Kills, S. I. Interment Woodrow Cemetery.

FROMM—Robert Nathan, aged 9 4, beloved son of Dr. Nelson E. and Rosalie (Wasserman) Fromm, at Albany, N. Y.

GARDNER—On April 7, Richard, beloved husband of Mary Gardner (nee Hogan) and father of Charles, Winifred, Richard and William. Funeral from his late residence, 1,966 Weeks St., Cor. Church of St. Colomba, West 25th St., Saturday, April 10, at 9:30 A. M. Interment Calvary.

GIBBS—Charles H., Republic Lodge, 600, F. and A. M. Brethren: You are requested to attend the funeral service over our late brother, Charles H. Gibbs, to be held at Lyon Funeral Parlor, 69 East 125th St., on Friday evening, April 9, at 8 o'clock. James E. Cooke, Master. Charles W. Seguine, Secretary.

GRIFFES—April 8, 1920, Charles Tomlinson Griffes. Funeral services to be held at the Community Church, 34th St. and Park Av., Saturday afternoon, at 2 o'clock. Interment private. Elmira (N. Y.) papers please copy.

GROSS—Maurice, beloved father of Paul, Leopoldine, Joseph, Rita, Richard and Rene, on Thursday, April 8, 1920. Funeral Sunday, April 11, at 10 A. M., from 1,301 Madison Av.

HEINSOHN—Sarah M. Heinsohn, at the residence of her son-in-law, John C. Hughes, 823 Park Av., on Thursday morning, April 8. Interment Louisville, Ky.

HERRMAN — Leopold, beloved husband of Retina and father of Mortimer and Clara Adler, in his 73d year, at his residence, Arverne, L. I. Funeral services at the chapel of Mount Zion Cemetery, Maspeth, L. I., Sunday, April 11, at 11:30 A. M.

HIRSCHLER—At Newark, N. J., on Wednesday, April 7, 1920, Josephine, widow of the late Simon Hirschler, mother of Mrs. Joseph Kaltendacher of Newark, N. J., and Maurice Hirschler of Norfolk, Va. Funeral services will be held at her daughter's residence, 344 Parker St., Newark, N. J., on Sunday, April 11, at 10 A. M.

HITCHCOCK—April 6, 1920, Mary Elisabeth, wife of the late Commander Roswell D. Hitchcock, United States Navy. Funeral services at Trinity Chapel, 25th St., between Broadway and 6th Av., Saturday afternoon, 2:30.

HOLIAN—On Wednesday, April 7, Josephine C., wife of the late James Holian and beloved mother of Jessie L. and Mrs. R. D. Rigby and Royal P. Funeral services will be held Friday, 8 P. M., at the residence of her daughter, 255 New York Av., Brooklyn. Interment private.

HOLLAND—On April 7, Julia F. Holland, wife of the late Michael P. Holland, beloved mother of Fanny H. Bamman. Funeral services will be held at her late residence, 151st St. and Newport Av., Bella Harbor, L. I., Saturday evening, April 10, at 8 o'clock.

HOPKINS—Emma May, April 7. Services the Funeral Church (Campbell Building), Broadway, at 66th St., Friday, April 9, at 12:30 P. M.

KELLEY—On Thursday, April 8, 1920, Margaret Deasie Kelley, wife of the late Peter J. Kelley, and mother of her son, Arthur B. Kelley, 402 4th St., Brooklyn. Funeral services at her late residence, 8 P. M. Saturday. Interment Sunday at Dover, N. J.

KELLY—At his residence, 837 East 16th St., on April 8, 1920, Francis Kelly, aged 64 years. Funeral service at 144 East 39th St., on Saturday, April 10, at 2 P. M.

LITTIG—At Summit, N. J., April 6, 1920, after a lingering illness, Harriet Bond Littig, in her 83d year. Funeral from her late residence, 280 Central Park South, N. Y. City, on Saturday, April 10, at 11 A. M.

LEVY—On April 8, Henry L., beloved husband of Millie (nee Rich) and devoted father of Joseph. Funeral from the chapel of Saul A. Rothschild, 159 West 130th St., on Sunday, April 11, at 10 A. M. Grand Rapids (Mich.) and Milwaukee (Wis.) papers please copy.

McGOWAN—On Thursday, April 8, 1920, at his residence, 96 Macon St., Brooklyn, John W., beloved father of James J. McGowan. Funeral private. Please omit flowers.

MERZ—On April 18, 1890, Marjorie Grace, infant daughter of George O. and Marie C. Merz. Funeral services at her late residence, 400 South 2d Av., Mount Vernon, N. Y., on Saturday at 2 o'clock.

MITCHELL—On April 7, 1920, Benjamin G. Mitchell, at his residence, 324 West 120th St. Funeral private. Interment at Woodlawn Cemetery.

MOODEY—At Plainfield, N. J., on Thursday, April 8, 1920, Helen Paine, beloved wife of Herbert L. Moodey. Funeral services at her late residence, 803 Watchung Av., Plainfield, on Saturday, April 10, at 2 P. M. Interment private. Cleveland papers please copy.

MOTT—On Wednesday, April 7, 1920, Edward Harold Mott, age 76. Funeral services at his late residence, 18 West Street, Goshen, N. Y., Saturday, April 10, at 2:20 P. M., on the arrival of train leaving Erie N. R. Station, Jersey City, 9:30 A. M. (Eastern standard time). Interment at Honesdale, Pa.

MOTT—The Sun Alumni Association. It is earnestly hoped that many members of this association may find it convenient to express their appreciation of our beloved friend and co-worker, Edward Harold Mott, by attending his funeral services, to be held at his late home in Goshen, N. Y., at 2:30 P. M., April 10. Edward G. Riggs, President. Willis Holly, Secretary.

Died.

PARTRIDGE—On April 8, at Westport, Conn., Col. John N. Partridge, husband of Charlotte H. Partridge, in the 83d year of his age. Notice of funeral hereafter.

PIPER—Bessie K., wife of A. B. Piper, at her residence, 310 West 106th St., suddenly, on April 8. Interment at Boston, Mass.

POST—On April 8, 1920, Caroline E., wife of the late Dr. Edmund B. Post. Funeral services will be held at 201 Convent Av., New York City, on Saturday evening at 8:30 o'clock, at the residence of Mrs. H. Schuyler Hamilton, 400 Manhattan Av., New York City. Relatives and friends invited to attend. Interment Lutheran Cemetery.

POUCH—Suddenly, on Thursday, April 8, 1920, Edna D., beloved wife of Arnold C. Pouch, in her 28th year. Funeral services at her late residence, 2 Belmont Terrace, New Brighton, S. I., on Saturday, April 10, at 3 P. M.

ROGERS—On Thursday, April 8, 1920, George Rogers, beloved husband of Margaret Rogers (nee Kennedy), in his 66th year. Funeral from his late residence, 108 3d Av., College Point, N. Y., on Sunday, April 11, at 2 P. M. Interment Woodlawn Cemetery.

SHAILER—On April 8, 1920, Julius Colwell Shailer, aged 72 years. C. A. B. services 2 P. M. Saturday, April 10, Evergreen Cemetery, Elizabeth, N. J.

SILLIMAN—On Wednesday, April 7, in the 18th year of his age, Alfred Day, only son of Ada L. and the late Alfred Day Silliman. Services at Hotel Seymour, 50 West 45th St., on Friday, April 9, at 4 P. M.

SPICE—Professor Robert, late of Cooper Union, at his residence, 38 Park St., Bloomfield, N. J., on Thursday, April 8, 1920, in his 74th year. Announcement of services later. Kindly omit flowers.

SPITZ—Hannah R. (nee Morrison), beloved wife of Julius J. and dear mother of Adolph Seymour and daughter of Mrs. Rose Morrison Waters and the late Benjamin Morrison. Services at her late residence, 1,070 Falls St., Sunday at 2 P. M.

TYSEN—April 8, Margaret L. Tysen, daughter of the late David J. and Elizabeth P. Tysen. Funeral services Sunday, 3 P. M., at the Tysen homestead, New Dorp. Automobiles at New Dorp to meet train connecting with the 2 P. M. boat from city. Interment private.

VAN HORN—At the Corwin homestead, Artist Lake, Middle Island, N. Y., April 6, Mary Catherine, daughter of the late Abner C. and Sarah C. Hurtin Van Horn, in her 84th year.

WARREN—At Providence, R. I., Wednesday, April 7, 1920, Maria Elizabeth Warren, daughter of the late William W. J. Warren, M. D., and Maria E. Warren of Lyme, Conn. Beloved twin sister of William W. J. Warren of New York City.

WEBER—Entered into rest, April 7, 1920, Minnie Weber, dearly beloved sister of Mrs. H. Schum and Mrs. Frank Treibel. Services Saturday evening, April 10, at 8 o'clock, at the home of Mrs. H. Schum, 460 Manhattan Av., New York City. Relatives and friends invited to attend. Interment Lutheran Cemetery.

WENDELL—At Cazenovia, N. Y., on Tuesday, April 6, in the 80th year of her age, Margaret Ten Eyck Wendell, daughter of Emily Lentilhon Smith and the late Burr Wendell. Funeral services at 3 o'clock Friday afternoon, April 9, at her late residence, Cazenovia.

WILDENSTEIN—At her home, Strasbourg, France, Leonore, dearly beloved mother of Rene and Felix Wildenstein, in the 49th year of her age.

WILSON—At his residence, 199 Hancock St., James A., beloved husband of Agnes Flynn Wilson. Requiem mass at Our Lady of Victory Church, Throop Av. and McDonough St., Sunday, 10:30 A. M. Saturday, April 10, 1922. Interment Holy Cross. Automobile cortege.

WOODILL—On Tuesday, April 6, 1920, Theresa, beloved wife of William H. Woodill, in her 80th year. Funeral services at her late residence, 160 Denman St., Elmhurst, L. I., on Friday afternoon, April 9, at 2 o'clock. Interment Flushing Cemetery.

WORDEN—At her residence, 473 Central Park West, Maria Worden (nee Conely), beloved wife of the late James B. Worden. Funeral services at the Blessed Sacrament Church, Broadway and 71st St., Saturday, April 10, at 10 A. M.

In Memoriam.

HEMPEL—In memory of our father, Leonard Hempel, April 9, 1913.

"Life is ever lord of Death,
And Love can never lose its own."

PRICE—In memory of our loving father, Abraham S. Price, died April 8, 1919. Wife, daughters and sons.

Unveiling.

ALBERT—Marie. The unveiling of the mausoleum erected in loving memory of the wife of Jacob Albert will be held at Beth-El Cemetery, Crain Pond Road, Sunday, April 11, at 3:30 P. M. Relatives and friends invited to attend.

FLEGENHEIMER—Unveiling of inscription in memory of the late Henrietta Flegenheimer will take place on Sunday, April 11, at 3 o'clock, at Beth Olom Fields (Cypress Hills), weather permitting.

Business Ronald Publications

Build a Business Library

Principles of Salesmanship

By Harold Whitehead

Associate Professor of Sales Relations, Boston University

A practical analysis of salesmanship that will help the Sales Manager to train his staff and the Salesman to train himself. Every phase of selling is treated in the light of the Author's long and practical experience.

346 pages, clothbound, $3.00 ($3.50 After April 15)

RONALD PRESS COMPANY
Retail Store, 20 Vesey St., New York
OR YOUR BOOKSELLER

YANKEES ARISE IN WRATH AND SMITE THEIR OPPRESSORS, THE BROOKLYN ROBINS

BABE RUTH ROBBED OF TRIO OF HOMERS

Ground Rules Spoil Two and Umpire Dineen the Other—One Clout Travels 600 Feet.

YANKS BLANK ROBINS, 3 TO 0

Ernie Shore Gambols in His Old Home Town for Five Innings—All Runs Scored in the Sixth.

Special to The New York Times.

WINSTON-SALEM, N. C., April 8.—Yadkin County, native heath of Ernie Shore, saw two things here today for which it has waited patiently these many months. Among other rarities it saw Babe Ruth hit what was probably his record drive of a long and celebrated career, a smash that topped the right field picket fence at the Fair Grounds here, a matter of some 600 feet distant from the home plate, and it saw Ernie Shore pitch a winning game in his own backyard, something heretofore denied Yadkin more by chance than through any fault of Ernie's.

Incidentally it saw the Yanks win a ball game from the Dodgers, 3 to 0, which was considerable of a novelty.

All the action was confined to the sixth inning and the major part of that was furnished by Ruth. Young Conlan was trotted out by Robbie as the sacrificial offering and the Yanks lost no time in taking advantage of the situation. Peck singled at the outset and Pipp sacrificed, whereupon Ruth took a toe hold at the plate and slammed the ball high and far over the heads of the assembled multitude, overflowing the outfield.

Although the ball cleared the short fence and bounced across the track Ruth was forced to return to second because of ground rules.

According to those who witnessed both performances, the wallop exceeded Ruth's record hit at Tampa last year, which was estimated to have traveled all of 550 feet before touching the ground.

Dineen Calls One Foul.

Naturally Yadkin and Environs waxed enthusiastic, particularly since Ruth had shot a previous blow over the heads of the crowd in the fourth inning and another in the eighth that Dineen ruled foul, though many stationed in the vicinity of the ball's ultimate resting place thought otherwise. Both would have been home runs on any major league park, taking it for granted that Dineen erred in the latter instance.

The Ruth clout of the sixth followed by Lewis's single, Muesel's out, Pratt's single and Hofmann's double, accounted for the only three runs of the game. Thereafter Conlan was supreme, but the damage was done.

It was Ernie Shore Day and the Yank did himself proud in the face of 5,000 spectators, who knew him from childhood, and were willing to admit it at any time. They were all with him, but that did not stop Ernie from getting into difficulties, although he confined the Dodgers' attack to three hits over a five-inning stretch.

Errors Embarrass Shore.

Errors by his supporting cast, however, were prone to embarrass Ernie at odd moments, but he came through with his head up. Right at the outset Pratt threw Olson's bounder into the crowd and the Dodger took second. Neis struck right out, but Kilduff bounced an infield hit off Ernie's index finger, Olson going to third. Kilduff, however, died stealing and Ernie disposed of Myers on a pop-up to Pipp. The latter messed up Konetchy's grounder to start the second and Hood walked, but Baird, Elliott and Miljus died in order, Ernie coming in for much in the way of honorable mention from his friends in the stands.

Again in the third did the Yanks attempt to kick Ernie out from under his cap, but it was not to be.

Gleich muffed Olson's easy fly as a starter, but retrieved the ball and likewise himself in time to throw the runner out at second. Myers walked in the fourth, but was considerate enough to die stealing before Koney's double to left.

Ernie's most trying ordeal came in the fifth, which Elliott inaugurated with a double to right. He went to third on an out, but Eernie tightened up and curve-balled Olson and Neis to death on strikes.

The score:

NEW YORK (A.)	Ab	R	H	Po	A	BROOKLYN (N.)	Ab	R	H	Po	A
Gleich,rf	4	0	0	1	1	Olson,ss	4	0	1	4	3
Pack,ss	3	1	1	2	0	Neis,rf	4	0	0	0	0
Pipp,1b	4	0	0	9	0	Kilduff,2b	4	0	2	0	4
Ruth,cf	4	1	2	3	0	Myers,cf	3	0	0	4	0
Lewis,lf	3	0	2	1	0	Konetchy,1b	4	0	2	8	1
Meusel,3b	4	1	0	0	2	Hood,lf	3	0	0	2	0
Pratt,2b	4	0	1	2	5	Baird,3b	4	0	0	1	2
Hofmann,c	3	0	2	9	2	Elliott,c	2	0	1	4	0
Shore,p	2	0	0	0	0	Beyers,c	2	0	1	5	1
Shawkey,p	1	0	0	0	0	Miljus,p	1	0	0	1	0
aRuel	1	0	0	0	0	Conlan,p	1	0	0	0	1
						bMitchell	1	0	0	0	0
Total	33	3	8	27	15	cKrueger	1	0	0	0	0
						Total	33	0	7	27	12

a Batted for Shore in sixth.
b Batted for Miljus in fifth.
c Batted for Conlan in ninth.
Errors—Gleich, Pratt.

New York	0	0	0	0	3	0	0	0	0	3
Brooklyn	0	0	0	0	0	0	0	0	0	0

Runs batted in—By Ruth, 1; Lewis, 1; Hoffman, 1. Left on bases—New York, 9; Brooklyn, 9. Two-base hits—Ruth (2), Lewis, Hoffman, Konetchy, Elliott. Out stealing—Peck (by Beyers), Kilduff (Myers). Sacrifice hit—Pipp. First base on errors—Brooklyn, 2. Bases on balls—Off Shore, 2; Shawkey, 1; Miljus, 2; Conlan, 3. Struck out—By Shore, 5; Shawkey, 3; Miljus, 4; Conlan, 5. Hits—Off Shore, 4 in 5 innings; Shawkey, 3 in 4; Miljus, 2 in 5; Conlan, 3 in 4. Umpires—Messrs. O'Day and Dineen. Time of game—Two hours.

BATS WIN FOR GEORGETOWN

Washingtonians Bunch Hits and Beat Boston College, 12 to 2.

Special to The New York Times.

WASHINGTON, April 8.—Georgetown defeated Boston College here today, 12 to 2, driving Fitzpatrick, the Hub team's star pitcher, from the box. Maloney, who finished the game, was not hit hard, but was wild. Reynolds, who pitched for Georgetown, was effective and steady.

Georgetown had two five-run innings. Georgetown got a quintet of tallies off Fitzpatrick in the second on four singles, a double and two errors. They scored five times on Maloney in the sixth on four passes, a wild pitch, four stolen bases, two errors and a pair of hits.

Madden's single, Fitzpatrick's double and a single by Dempsey gave the visitors their two runs in the third.

The score:

GEORGETOWN.	Ab	R	H	Po	A	BOSTON COLLEGE.	Ab	R	H	Po	A
Gilhooley,rf	5	1	1	1	0	Corrigan,lf	4	0	0	2	0
J. Sullivan,lf	4	1	0	1	0	Bond,ss	3	0	0	0	2
H.Sullivan,1b	5	0	1	1	0	Palmer,ss	0	0	0	0	0
Kenyon,c	5	0	0	8	0	Dempsey,cf	4	0	2	3	0
J.Maloney,ss	3	4	3	5	3	Urban,c	4	0	0	4	2
Dudock,cf	2	2	1	1	0	Halligan,1b	3	0	1	12	0
Ormsby,2b	4	2	2	1	0	Comerford,3b	4	0	0	0	1
Walsh,3b	3	1	0	0	2	Haley,2b	4	0	2	2	4
Reynolds,p	4	1	2	0	4	Madden,rf	4	1	1	0	0
						Swann,rf	2	0	0	0	0
Total	35	12	10	27	9	Fitzpatrick,p	2	1	1	0	2
						Maloney,p	1	0	0	2	0
						Total	36	2	7	24	13

Errors—Palmer, Urban, Comerford, Fitzpatrick, Walsh.

Georgetown	0	5	1	0	5	0	0	1	0	12
Boston College	0	0	2	0	0	0	0	0	0	2

Two-base hits—Fitzpatrick, Ormsby. Three-base hit—Halligan. Stolen bases—Gilhooley 2, J. Sullivan, Maloney, Dudock. Sacrifice hits—Dudock 2. Double play—Maloney and H. Sullivan. Left on bases—Boston College 6, Georgetown 8. Bases on balls—Off Maloney 5. Hits—Off Fitzpatrick 8 in 5 innings, Malone 2 in 3. Hit by pitcher—By Reynolds (Halligan). Struck out—By Reynolds 7, Fitzpatrick, Maloney. Wild pitch—Maloney. Passed ball—Urban.

Cornell 'Varsity Nine May Play Team of Convicts

Special to The New York Times.

ITHACA, N. Y., April 8.—If Faculty approval is obtained, the Cornell 'Varsity baseball nine will play a team of convicts in the prison yard at Auburn on Sunday, May 21. An invitation has just been received by the Cornell team from the Mutual Welfare League at Auburn prison for a game to be played on that date.

The baseball management is heartily in favor of the game and hopes Faculty approval may be obtained. Sunday baseball games ordinarily would not be considered, but this game is regarded as exceptional. The Auburn Mutual Welfare League has no time to play on week days. The league is a self-governing association of convicts organized by former Warden Thomas Mott Osborne.

HARPER'S WILDNESS HELPS GIANTS WIN

New Yorkers Overcome Early Lead and Down Red Sox at Norfolk by 7 to 5.

Special to The New York Times.

NORFOLK, Va., April 8.—The wildness of Harry Harper cost the Red Sox another ball game today, the Hackensack lefthander "blowing" an early lead run up by his club, and permitting the Giants to win by a score of 7 to 5. The game was called at the end of the eighth inning to permit both clubs to catch a boat for Cape Charles, where they entrained for Reading, Pa.

Waite Hoyt faced the Giants' batters at the start of the game and worked six innings. Harper assumed the pitching burden in the seventh and was very wild. His inability to keep the ball where he wanted it and errors on the part of Hendryx and Hiller made it an easy matter for the Giants to forge ahead. Fred Toney and Arthur Nehf pitched for the Giants, the former going six innings. A home-run drive by George Kelly was a feature of the game.

The Sox got two runs rather cheaply in the first inning. Hooper lifted a pop fly in front of the plate which McCarty permitted to fall to earth while he waited for Frisch to come in for it. McNally then moved Hooper along with a sacrifice. Menosky singled to centre, and when Kauff allowed the ball to hop between his legs and roll to the fence, Hooper scored and Menoskey went to second. Hendrix singled to left, Menosky pulling up at third. Doyle went back into right field for a fine catch of a fly from McInnis's bat, but Menoskey scored after the catch.

In the second inning Foster led off with a base hit to left and advanced on a sacrifice by Hiller. Walters popped to Fletcher, but Hoyt rapped a single to centre and Foster counted for the Red Sox's third run.

The Giants got a start in the fourth inning, when Frisch singled to centre and Kelly slammed the ball over the fence in right centre, but the Sox added to their slender lead in the fifth, when Menoskey walked and scored on a two-base slam by McInnis.

In the sixth the Giants again pulled up to within a run of their opponents on a base on balls to McCarty, a single by Toney and an error by Hendryx.

In the seventh, when Harper went to the mound, the big blow-off came. Harper passed Young, the first man to face him. Hiller threw out Fletcher, but Doyle doubled to right centre, scoring Young. Statz, sent up to hit for Kauff, walked, and Frisch hit to Hiller. Hiller tried to force Statz at second, but his throw went over McNally's head and Doyle scored, Statz reaching third. Kelly hit to Foster, whose throw to head off Statz at the plate was too late. McCarty then singled to centre and Frisch entered over the plate with the fourth run of the inning.

The Sox managed to score a run in the eighth in the course of a rally that fell short.

The score:

GIANTS.	AB	R	H	PO	A	BOSTON.	AB	R	H	PO	A
Burns,lf	5	0	0	1	0	Hooper,rf	5	1	2	0	0
Young,rf	2	1	0	1	0	McNally,2b	3	0	1	8	5
Fletcher,ss	5	0	1	5	2	Menosky,lf	2	2	2	1	0
Doyle,2b	5	1	2	3	2	Hendryx,cf	5	0	2	5	0
Kauff,cf	3	0	0	2	0	McInnis,1b	5	0	1	10	0
Statz,cf	1	1	0	2	1	Foster,3b	4	2	2	0	0
Frisch,3b	4	2	2	2	1	Hiller,ss	2	0	0	1	1
Kelly,1b	4	1	1	8	0	Walters,c	3	0	0	7	1
McCarty,c	3	1	2	2	0	Devine,c	1	0	0	1	0
Gonsales,c	0	0	0	1	0	Hoyt,p	0	0	0	2	1
Toney,p	3	0	1	0	3	bKarr	1	0	0	0	0
aSicking	1	0	0	0	0	Harper,p	0	0	0	0	0
Nehf,p	0	0	0	0	0	cHager	1	0	0	0	0
Total	35	7	9	24	11	Total	35	5	12	24	8

Errors—Kauff, McNally, Hendryx, Foster, Hiller.

New York	0	0	0	2	0	1	4	0	0	7
Boston	2	1	0	0	1	0	1	0	0	5

Two-base hits—Doyle, Hoyt, McInnis. Home run—Kelly. Sacrifice hits—McNally, Hiller, McInnis. Hits—Off Hoyt, 7 in 6 innings; Toney, 9 in 6; Harper, 2 in 2; Nehf, 3 in 2. Left on bases—New York, 10; Boston, 7. Bases on balls—Off Hoyt, 4; Toney, 1; Harper, 1; Nehf, 1.

N. Y. AGGIES ARE SWAMPED.

Holy Cross Nine Indulges in Scoring Orgy, Winning 17 to 5.

Special to The New York Times.

FARMINGDALE, L. I., April 8.—The Holy Cross team wound up its annual Southern trip here today, swamping the New York Aggies by a score of 17 to 5. As a result of the cold weather only seven innings were played, Gill and McLaughlin alternating in the box for Holy Cross, while Powers went the entire distance for the Aggies. The hitting of Len Dugan and the fielding of Gagnon were features.

The score:

HOLY CROSS.	AB	R	H	PO	A	N. Y. AGGIES.	AB	R	H	PO	A
G. Dugan,lf	4	4	1	2	0	Karp,1b	3	1	1	9	0
Gagnon,ss	5	2	3	2	2	Scheffer,ss	3	0	0	1	1
L. Dugan,cf	4	3	4	2	1	Paterson,cf	3	0	0	1	0
Daly,rf	4	1	3	0	0	Powers,p	3	0	0	0	2
O'Connor,1b	3	2	0	7	0	Sutphin,rf	3	0	0	1	0
Golembert,1b	1	0	0	2	0	Hopeton,2b	3	1	2	2	3
Hantoro,3b	3	1	1	2	0	Van Pelt,3b	3	1	2	1	2
Doherty,3b	0	1	0	0	0	Hutwalker,c	3	1	2	5	0
Maguire,2b	5	1	1	1	4	Bransel,lf	3	1	0	0	0
Walsh,c	4	1	1	5	0						
Connors,c	1	0	0	0	0	Total	27	5	8	21	9
Gill,p	2	0	0	0	1						
McLaughlin,p	2	1	1	0	0						
Total	38	17	15	21	9						

Errors—G. Dugan, Daly, Maguire, Scheffer (3), Paterson, Sutphin, Hopeton (2).

Holy Cross	4	5	2	0	2	4	0	—17		
N. Y. Aggies	0	0	0	1	2	0	0	—5		

Two-base hits—Daly, Gagnon, Hopeton. Struck out—By Gill 4, McLaughlin 1, Powers 3. Bases on balls—Off Gill 1, Powers 3, McLaughlin 1. Hits—Off Gill 2 in 3 innings, McLaughlin 4 in 4. Umpire—Olson.

OTHER EXHIBITION GAMES.

At Roanoke, Va.

	R.	H.	E.
Washington (A. L.)	15	19	2
Cincinnati (N. L.)	4	8	1

Batteries—Johnson, Shaw and Gharrity; Fisher, Smith and Wingo.

At Shreveport, La.

	R.	H.	E.
Shreveport (T. L.)	4	7	0
Pittsburgh (N. L.)	0	2	2

(Called in fifth inning; rain.)

Batteries—Napier and Vann; Wisner and Clark.

At Louisville, Ky.

	R.	H.	E.
Louisville (A. A.)	7	9	1
Philadelphia (N. L.)	2	6	1

Batteries—Koob, Decatur Kocher and Meyer; Causey, Weinert and Withrow.

At St. Louis, Mo.

	R.	H.	E.
St. Louis (A. L.)	7	12	1
St. Louis (N. L.)	3	7	0

Reinvigoration Procured.

Men and women who have been weakened by too great a devotion to business should take invigorating exercises. At Arthur McGovern's Gymnasium, 5 West 60th St. Health and vigor are restored in a few weeks. Telephone Columbus 2926-9100.—Advt.

ORMONDA IS FIRST IN KEYSTONE PURSE

Shea Filly, at 3 to 10, Is Hard Pressed to Beat Clean Gone at Bowie.

BOWIE, Md., April 8.—William Shea's fleet filly Ormonda furnished a real thrill here this afternoon when she captured the Keystone Purse at seven furlongs in one of the best and closest finishes that has been seen during the meeting. Though she was out in front and set the pace practically all the way, she was, in the parlance of the turf, as straight as a string at the finish and was obliged to do her very best in the last few strides to gain the verdict over Clean Gone by a neck. The Decision was third in a field of six starters.

The race, which was the feature on the card, was witnessed by another large crowd despite threatening and cold weather. A flurry of snow greeted the early arrivals at the track, but the weather became warmer as the day progressed. The track was fast and those who attended were not disappointed with the sport.

It might have been different had Ormonda failed to make as game a finish as she did in her race. The filly had been made a 3 to 10 choice in the mutuels and was the heaviest played horse of the day. Her first effort here when she was defeated by Slippery Elm indicated that she needed that race, and today she had no such horses as Slippery Elm to beat.

The summaries:

FIRST RACE.

For two-year-olds; purse $1,120. Five furlongs.

Horse.	Wt.	Jockey.	Odds.	Fin.
Mackelvaine	112	Judge	15-4	1st
Tutt	111	Murphy	251-20	2d
Coombs	117	Rodrigues	51-20	3d
Mary Erb	100	Whittington	10-10	4
Fading Star	106	Hopkins	260-20	5
Kehoma	106	Hunt	350-20	6

Time—0:51 1-5.

$2 mutuels paid: Mackelvaine $8.50, $5.60, $3.70; Tutt $9.50, $4.40; Coombs $3.

Start good; won driving; place handily. Mackelvaine, br. g., by Harrigan—Flarney; owned by W. Newman and trained by J. Boland.

SECOND RACE.

For maidens, three years old and upward; purse $1,120. Seven furlongs.

Horse.	Wt.	Jockey.	Odds.	Fin.
Tom Fool	111	Morris	81-5	1st
Short Change	102	Heupel	10-4	2d
Mistake	111	Burke	527-20	3d
Thistle Queen	110	Nicklaus	37-4	4
Superba	110	Rodrigues	39-20	5
Sandy Mac	104	Walls	18-5	6
Sir John Verge	112	Haynes	511-20	7
She Devil	101	Koeller	18-5	8
Propaganda	110	Wakoff	18-5	9
Brookland	110	Romanelli	18-5	10
White Haven	109	Sneideman	50-1	11
Riddle	90	Smith	350-20	12
Lady Ione	90	Schwartz	35-4	13
Biddiedee	100	Whittington	18-5	14

Time—1:30 2-5.

$2 mutuels paid: Tom Fool $34.40, $14.60, $11.10; Short Change $10.50, $7.50; Mistake $18.70.

Start good; won driving; place same. Tom Fool, b. g., by Theo Cook—Biddies; owned by G. Luther and trained by D. Buchanan.

THIRD RACE.

For three-year-olds and upward; purse $1,120. Six and a half furlongs.

Horse.	Wt.	Jockey.	Odds.	Fin.
Bagpipe	101	Whittington	267-20	1st
The Belgian II	108	Morris	101-20	2d
Franklin	116	Zoeller	65-20	3d
Tybrosh	119	Williams	57-20	4
Cobalt Lass	114	Rodrigues	21-10	5
Zuaive	100	Hunt	199-10	6

Time—1:22 1-5.

$2 mutuels paid: Bagpipe $28.70, $6.70, $6.80; The Belgian II. $6.40, $4.90; Franklin $4.60.

Start good; won driving; place easily. Bagpipe, ch. c., by Meelick—Dona Hamilton; owned and trained by C. R. Freeman.

FOURTH RACE.

The Quickstep Purse, for three-year-olds and upward; purse $1,870. Six and a half furlongs.

Horse.	Wt.	Jockey.	Odds.	Fin.
Ultra Gold	108	Morris	4-5	1½
King's Champion	114	Koeller	207-20	2d
Arrowhead	100	Whittington	87-10	3d
Fort Bliss	105	Sneideman	107-20	4
Uncle's Lassie	101	Romanelli	391-20	5
Lively	106	Walls	653-20	6
Heroisme	106	Williams	8-1	7

Time—1:22.

$2 mutuels paid: Ultra Gold $3.60, $3.20, $2.50; King's Champion $8.80, $4.70; Arrowhead $3.80.

Start good; won easily; place handily. Ultra Gold, ch. g., by Golden Maxim—Ultimate; owned by Sunnyland Stable and trained by R. A. Smith.

FIFTH RACE.

The Keystone Purse; for three-year-olds and upward; purse $1,870. Seven furlongs.

Horse.	Wt.	Jockey.	Odds.	Fin.
Ormonda	111	Parrington	8-10	1st
Clean Gone	108	Stirling	40-10	2d
The Decision	110	Nicklaus	481-20	3½
American Dr	111	Dunn	649-20	4
Broom Peddler	108	Williams	259-5	5
Osgood	106	Zoeller	297-10	6

Time—1:28.

$2 mutuels paid: Ormonda $2.60, $2.80, $2.20; Clean Gone $2.60, $2.50; The Decision $3.70.

Start good; won driving; place easily. Ormonda, ch. f., by Superman—Princess Ormonde; owned by W. Shea and trained by C. N. Darke.

SIXTH RACE.

For three-year-olds and upward; purse $1,120. One mile and a sixteenth.

Horse.	Wt.	Jockey.	Odds.	Fin.
Napthalus	111	Morris	19-20	1st
Ben Hampson	108	Burke	143-5	2½
Indolence	111	Heupel	83-20	3d
ed Domino	104	Schwartz	93-20	4
Sentimental	103	Zoeller	201-20	5
Rohrer-no-Breena	90	Hunt	82-5	6
Arbitrator	108	Jackson	773-20	7

Time—1:52 3-5.

$2 mutuels paid: Napthalius $3.60, $3.20, $2.30; Ben Hampson $14.50, $6.20; Indolence $3.10.

Start good; won handily; place driving. Napthalius, b. g., by Lorenzo—Napthalia; owned and trained by S. A. Cloptos.

SEVENTH RACE.

For four-year-olds and upward; purse $1,120. One mile and a sixteenth.

Horse.	Wt.	Jockey.	Odds.	Fin.
Almino	112	Rodrigues	92-5	1st
Tom Brooks	102	Ponce	67-20	2d
Wand	107	Pauley	69-10	3d
John J. Casey	96	Schwartz	85-2	4
Kesiah	99	Bryson	9-2	5
Charming	103	Zoeller	47-20	6
Juanita	99	Hunt	207-20	7
Alex Getz	104	Heupel	44-1	8

Time—1:53 1-5.

$2 mutuels paid: Almino $22.80, $7.60, $4.80; Tom Brooks $4.50, $3.20; Wand $5.20.

Start fair; won easily; place same. Almino, br. g., by Dr. Leggo—Norinne; owned by Mrs. F. Farrar and trained by F. Farrar.

Weather cloudy; track fast.

BOWIE ENTRIES.

FIRST RACE—Claiming; for three-year-olds and upward; five and a half furlongs; Hussas 115 pounds, Earnest 115, Landslide 112, True as Steel, Sea Mine 105, Kirsh 102, Annabelle 102, *Enos 107, *Comanche 107, *Lama 105, *She Devil 102.

SECOND RACE—Claiming; for three-year-olds and upward; seven furlongs. Courcelles 111 pounds, *Tarascon 111, *Deckhand 108, *Margery 106, Ina Kay 103, *Meddling Miss 103, *Verity 106.

THIRD RACE—Claiming; for three-year-olds and upward; seven furlongs. Lady Ward 111 pounds, Marmite 106, *Huron 2d 111, *Parrish 111, *Challenge 107, *Hope 106, *Tiger Rose 106, *Mildred Eurette 106.

FOURTH RACE—Selling; for four-year-olds and upward; six and a half furlongs. Ettahe 117 pounds, Poultney 117, Amackassin 112, Sylvano 112, *Mumbo Jumbo 109, *Ragnarok 107, *Betsy 102.

FIFTH RACE—The Bennings Purse; four-year-olds and upward; one mile. Mountain Rose 2d 107 pounds, Mose 107, Hong Kong 107, Frank Monroe 107, Queen Blonde 102, Antoinette 102, Star Realm 102.

SIXTH RACE—Claiming; for three-year-olds and upward; mile and a sixteenth. Lady Ward 111 pounds, Courcelles 107, *Capitol City 111, *Pilsen 111, *Prunes 107, *Le Bleuet 92, *Jack K. 111, *Semper Stalwart 107.

*Apprentice allowance claimed.

Weather cloudy; track fast.

Heydler to Explain Rules.

President John A. Heydler of the National League will address a meeting of umpires, coaches and managers of high school teams of New York this afternoon at Public School 27 in East Forty-second Street, for the purpose of elucidating the new baseball rules. The meeting has been called by the Baseball Committee of the High School Games Committee. F. E. Brewer of the Curtis High School is Chairman.

Bombardier Wells Scores Knockout Over McGoorty

LONDON, April 8.—Bobmardier Wells, the English heavyweight, tonight knocked out Eddie McGoorty of Oshkosh, Wis., in the sixteenth round of a twenty-round bout at the Holborn Stadium.

Eddie McGoorty's most important bout in the last year was that of Sept. 2, in London, in which he was knocked out by Joe Beckett in the seventeenth round. Previously, in 1919, McGoorty had scored knockouts in London against Harold Rolph; in Plymouth, England, against Patrick Curran; in Dublin, against Tom Gummer, and in London, against Harry Reeve and Bandsman Rice. After his defeat by Beckett he lost another bout, on a foul, to Balzac, in Paris.

LICENSE IS DENIED TO JOCKEY KNAPP

Rider's Application Refused, with No Reason Given—Loftus's Plea Turned Down.

The veteran jockey Willie Knapp, who in his long career on the turf has ridden many noted horses, will not be seen in silks this year. This was disclosed yesterday by an announcement from the License Committee of The Jockey Club that it had denied to Knapp a license to ride this season. Another announcement following the meeting of the stewards of The Jockey Club disclosed that that body had refused to reopen the case of Johnny Loftus, who also was recently denied a license for this year.

Although it was known that the License Committee was making a very close inspection of all the applications, the denial of a license to Knapp came as a complete surprise. It was not known that his standing had been questioned, for his name had not been connected with any questionable tactics on the race track. Knapp was "set down" once before, but was reinstated in 1917 and until yesterday it was not known that he had again offended racing officials. No reason was advanced for the action taken in his case.

Knapp was one of the oldest riders in the country in point of service, having been a jockey for about eighteen years. Last season he rode for Harry Payne Whitney until the latter part of the year, when he accepted several mounts for Willis Sharpe Kilmer, and rode at times for various other stables. At the beginning of this year, he met with fine success and was considered one of the best riders on the local tracks. As the season advanced, his riding fell off and toward the end he had lost much of his early fame. However, there was due apparently to failing ability or to charge of dishonesty was ever made against him.

For some time Knapp has been galloping horses for R. L. Gerry in Maryland and has evidently been preparing for another year in the saddle, though it was thought that he would become a trainer this year.

Loftus, who was denied a license some time ago, has ever since been making efforts to get into good standing again, and had sought to have his case reopened. When the case came before the stewards yesterday they refused to take any action, and Loftus lost his last appeal.

It was apparent when the meeting was over that Knapp and Loftus would not be alone among jockeys who will be missing this season. Licenses were also denied to Jockeys C. Gilbert, J. Groth, T. Parrington and N. Berger, and the license recently granted to Jockey Kirschbaum was revoked. The stewards also refused to reopen the case of Jockey G. Byrnes, who has been seeking reinstatement.

The applications of V. Hendricks, Cecil Knight, D. DeDemit, Frank Martin and Clyde Phillips for licenses as trainers were denied. Also all racing associations were requested to refuse further entries from J. C. Sturgis.

At the meeting of the Jockey Club the new selling race rule, which was suggested by the Maryland Jockey Club, was adopted. This rule is designed to stop with the evil of this kind of race. It prevents an owner or any one acting for him from claiming his own horse in a race, and is expected to put an end to the practice of entering horses for much less than their real value. The rule also provides that a horse claimed shall not again start in the name of the original owner for a period of thirty racing days.

Harry Payne Whitney, who has one of the finest racing stables in the country, and who has long been an important factor in the success of the sport, was elected a member of the Jockey Club.

RACING DATES CUT TO 100.

Maryland Board Will Have to Act on Janney Bill Amendment.

Special to The New York Times.

ANNAPOLIS, Md., April 8.—Governor Ritchie has not yet named the members of the State Racing Commission provided for in a bill passed by the Legislature for the regulation of the tracks in this State. There will be one Republican and two Democratic members of the board.

The big question that will come before the commission, and one that cannot be ignored, will be the cutting down of the number of racing dates in the State. The Janney bill originally set the limit at 110 days, while this was cut down to 100 days in the House, an amendment accepted by some of the racing people in order to ward off a greater reduction. There was a suggestion that the Senate might make another reduction, but the racing people so handled the fight as to make Senators who favored racing believe that any amendment would have the effect of driving off the Bowie people in the House and killing the bill when it returned for concurrence in the amendment. Thus the bill got through with 100 days.

SAYS DEMPSEY IS TO BOX.

Michigan Promoter Asserts Champion Is Booked for July 5.

Special to The New York Times.

KALAMAZOO, Mich., April 8.—Jack Dempsey, it was asserted here tonight, will defend his title as heavyweight boxing champion of the world in the ring at Benton Harbor on July 5. His opponent will be selected from the list of most available heavyweights.

The authority for the foregoing statement is Floyd Fitzsimmons of Benton Harbor, who was in Kalamazoo today making preliminary arrangements for the match following his return from Los Angeles, where he spent a week with Dempsey. The latter, Fitzsimmons said, accepted his proposition and a contract will be signed as soon as Dempsey's trial, set for April 17, is ended. Fitzsimmons plans to build an arena on the lake shore that will seat 50,000 persons.

BOXING TITLE FOR McTIGUE.

New Yorker Wins Canadian Middleweight Honors by Knockout.

HALIFAX, N. S., April 8.—Mike McTigue of New York, boxing instructor of the New York A. C., tonight won the middleweight boxing championship of Canada by knocking out Eugene Brosseau of Montreal, the titleholder, in the fifth round of a ten-round match.

McTigue cornered his opponent, and, after scoring several straight lefts to the face, sent him down for the full count with a short right cross.

HARVARD ADOPTS ORIGINAL BOATING

Coach Haines Upsets Crew Squad, Returning Trio to the Second Eight.

Special to The New York Times.

CAMBRIDGE, Mass., April 8.—Coach William Haines turned the Harvard 'Varsity crew upside down this afternoon, and when the shift was made only three men of the nine who had seats in the boat last Saturday held on, while every man who rowed with the eight the first day on Lynn Harbor was back in position, although not boated the same.

Three members of the 'Varsity eight were sent to the second crew—Peirson, coxswain; Jenney, stroke, and Pond, No. 7. Peirson rowed in the Yale race in June, while his two companions were promoted from the second crew last week, and are now returning to their old positions.

The three men who ascended to the 'Varsity were Williams, freshman coxswain last year, and holding the same position all season on the second 'Varsity; Olmsted, a letter man, who was dropped from No. 4 two weeks ago, and Burden, who also lost his place a short time ago. Olmsted's improvement as stroke in the second shell convinced Coach Haines that he was just the man for the regulars. His weight, 183 pounds, is thirty pounds heavier than that of Jenney, whom he displaces. This change came as a decided surprise, as Haines had intimated that he expected to use both Jenney and Pond against the Navy on April 24.

Today's new boating was:

Bow, Davis; 2, Duncan; 3, Burden; 4, Kane; 5, Sedgwick; 6, McCaig; 7, Terry; stroke, Olmsted; coxswain, Williams.

TIGER CREWS IN A RACE.

'Varsity Tries New Stroke and Lags Behind Junior and Third Eights.

Special to The New York Times.

PRINCETON, N. J., April 8.—Princeton's 'Varsity oarsmen had their first practice race of the season on Lake Carnegie here this afternoon. Dr. J. Duncan Spaeth, head coach, sent the 'Varsity, the Junior 'Varsity and the third 'Varsity through a hard trial spin and expressed himself as well satisfied with the outcome.

He staked the third boat to a start of one length and it was this crew which crossed the finish line in the lead. The 'Var

FAVORITES TRIUMPH ON THE PINEHURST COURTS

TILDEN'S GAME TOO FAST FOR SIMMONS

Champion Gains Easy Victory in North and South Tennis Tourney at Pinehurst.

EIGHT REACH THIRD ROUND

Voshell, Hardy and Throckmorton Among the Winners — Injury Forces Richards to Withdraw.

Special to The New York Times.

PINEHURST, N. C., April 8.—A strong field of thirty lawn tennis players got under way on the clay courts of the Pinehurst Country Club today in the second annual united North and South championship. Under the efficient direction of Referee William C. Roker and his assistants, two rounds of singles were completed, bringing out a well-balanced octet consisting of William T. Tilden, 2d the playing through titleholder; Harold Throckmorton, New Jersey State champion; the brothers Fred and Ralph Baggs, G. Carlton Shafer, Samuel Hardy, Raymond Bidwell and S. Howard Voshell.

There was general regret that an injury forced the eleventh-hour withdrawal of the brilliant Vincent Richards, ex-champion of the United States indoors. His partner in the national mixed doubles title, Miss Marion Zinderstein, is here to defend the women's challenge cup, which she won last season, and the feminine stars, who are exceptionally well represented, will begin their singles tomorrow.

With ideal court and weather conditions, except for a high wind, all of today's matches went about as expected, Tilden and Voshell, who are on opposite sides of the draw, showing the most impressive form. The champion began with a default and then ran through Kenneth Simmons, formerly of the Yale team, allowing his opponent only one game in each set. Tilden's speed utterly bewildered the youngster, who succeeded in scoring only three points in the first five games of the match. The winner again flashed the fast and accurate driving game with which he recently captured the national indoor titles, earning his points largely from deep court.

Voshell Plays Strongly.

Voshell, who started by drawing a bye, looked equally strong when he reached the third round by a one-sided victory over N. A. Rose at 6—2, 6—0. The left-hander had his deadly service working beautifully, and, while he was compelled to do much volleying, he was infallible in the air as well as off the ground. If the metropolitan champion meets Tilden in the final round, as seems likely, a great battle should result.

Samuel Hardy, the Western veteran, won two matches today without having to exert himself unduly. His condition is not of the best, as he caught a cold in the recent tournament at the Seventh Regiment Armory, but his knowledge of court tactics and general steadiness carried him past both his opponents today in straight sets. N. R. Sinclair, in a morning session, gave the former Chicagoan the closer battle of the two.

Throckmorton, who is in Pinehurst on his honeymoon, showed his usual early season inclination to wildness, and, as a result, he was carried into a deuce set by H. Ballou, after winning the opener at 6—1. The wind, however, unquestionably affected the Jerseyman's game, and he never quite had the confidence to bring off his most brilliant shots. He will have his hands full to dispose of the chopping game of Fred C. Baggs, who today eliminated Arthur Sweetser, the old Harvard 'Varsity man, and Norman Johnson of the West Side Club in quick succession. Sweetser put up a great fight for the opening set, after trailing at 0—4 on games, and the chopper barely succeeded in pulling out of danger by an 8—6 score. But after that he had things very much his own way.

Hard Match for Bidwell.

The only three-set match of the day resulted from the meeting of Raymond Bidwell, a member of the Massachusetts State champion doubles team, and R. W. Seabury, who has been an active player in the tournaments of New Jersey. Bidwell's game is largely service and volleying, with a dependable overhead smash, but his ground strokes are less reliable, particularly on the backhand. Seabury had a fast forehand drive working today, and with this he repeatedly passed Bidwell as he came to the net, mixing in a deep lob now and then for variety.

G. Carlton Shafer, veteran of many a tennis tourney and twice a runner-up for national honors, indoors, advanced through two rounds today in handy fashion, his passing drives being in particularly good shape. The wind affected his service and lobbying somewhat, but he overcame this handicap by shooting the ball low to the side lines as his opponents came in. The second of these, H. C. Wick, put up a pretty fight at the net and brought off some shots that had the gallery applauding.

Ralph Baggs also went through the day without the loss of a set, his victims being S. W. Merrihew and R. B. Weeden.

It is planned to start the men's doubles on Saturday with some additional entries still to be heard from. For the women's singles, which begin tomorrow, the draw is as follows:

FIRST ROUND—Miss Leslie Bancroft vs. Miss Gertrude Delia Torre; Miss Bogart vs. Miss M. D. Straffin.

SECOND ROUND—Mrs. B. F. Briggs vs. Miss Esther Tufts; Mrs. E. C. Sohist vs. Mrs. H. A. Throckmorton; Miss Helen Gilleaudeau vs. Miss Bertha Sexton; Miss Katherine Force vs. Miss Edith Sigourney; Miss Marion Zinderstein vs. Miss Judith Jeaks; Miss May Ballin vs. Miss Phyllis Walsh; Mrs. De Forrest Candee vs. Miss Florence Ballin.

Today's summaries follow:

FIRST ROUND—William T Tilden, 2d, won from Richard Rousse by default; R. B. Weeden defeated F. N. Frenell, 6—0, 6—2; Ralph B. Baggs defeated S. W. Merrihew, 6—2, 6—3; Fred Hawthorne won from Louis Graves by default; Harold A. Throckmorton defeated H. Baleau, 6—1, 8—6; F. C. Baggs defeated Arthur Sweetser, 8—6, 6—1; Norman Johnson won from A. H. Chapin, Jr., by default; H. C. Wick, Jr., defeated G. S. Bryan, 6—1, 6—1; G. Carlton Shafer defeated Fred Otis, 6—2, 6—1; Samuel Hardy defeated N. R. Sinclair, 6—4, 6—3; H. R. Knowlton won from Harvey Flint by default; R. B. Bidwell defeated J. N. Newton, 6—0, 6—2; R. W. Seabury defeated Sigmund Spaeth, 6—1, 6—2; N. A. Rose won from R. L. James by default.

SECOND ROUND—Tilden defeated Kenneth Simmons, 6—1, 6—1; R. L. Baggs defeated R. B. Weeden, 6—4, 6—3; Throckmorton won from Hawthorne by default; F. C. Baggs defeated Norman Johnson, 6—4, 6—0; Shafer defeated Wick, 6—2, 6—3; Hardy defeated Knowlton, 6—0, 6—1; Bidwell defeated Seabury, 4—6, 6—2, 6—3; S. Howard Voshell defeated Rose, 6—2, 6—0.

Fraternity Men at Tufts Start Building Bleachers

SOMERVILLE, Mass., April 8.—Tufts College students began today the construction of bleachers on the athletic field. They will work in squads representing ten college fraternities, each fraternity having assumed responsibility for two sections of the structure. Dr. A. B. Fletcher, President of the Board of Trustees of the college, donated the lumber. Various prizes have been offered for excellence of work.

SHAWNEE GOLF CLUB SCHEDULE IS FIXED

Four Events on List Will Take High Rank Among Tourneys on Eastern Links.

The Shawnee Country Club is the first of those visited by Metropolitan linksmen to prepare for its golfing season and to announce its full schedule of invitation tournaments for the season. Bernard Fairfax, the Secretary, yesterday divulged the plans, which call for four of the events which in past years have become important fixtures. Although situated somewhat over the border line of the vague area known as the Metropolitan district, at the Delaware Water Gap, Shawnee, nevertheless, is so accessible to New York as well as to Philadelphia golfers that its tournaments invariably command the attention of many of the leading linksmen of the East.

Last September the women's national championship was held at Shawnee, with the result that the annual women's invitation fixture was omitted. This event is included this year along with the nationally important open tourney, and the Buckwood Trophy affair and the men's Fall invitation event. The women's tournament will start the series and will be played June 23-26.

The open affair has been set for a time likely to attract the fancy of the returning American and the visiting English professionals. Hagen, Barnes and McNamara, who will be in England late in June for the British open, will return the first of July with Harry Vardon and Ted Ray. It is expected the group will linger around New York for a week or two in order to play in the Metropolitan open, July 28-30. The Shawnee open, scheduled for July 21-22, will therefore serve as an excellent tuning up opportunity. Last year Jim Barnes led the field of many prominent pros, Hagen excepted, with a 285 and Mike Brady was second with 293.

On Aug. 5 to 7 the Buckwood Trophy will be contested, and, if past tourneys may be taken as an example, the field will be representative of the best golf in the East. This event was held in June last year and was won by George Hoffner of Philadelphia, who defeated Pat Grant, another Quaker, by 1 up.

The men's Fall tournament is listed for Oct. 14-16. G. Grace, the Bethlehem steel magnate, was the unexpected winner last year over Herbert B. Newton of Whitemarsh by the convincing score of 5 and 4.

TO FILM HARVARD STARS.

Motion Pictures of Track Athletes Will Be Made Today.

Special to The New York Times.

CAMBRIDGE, Mass., April 8.—The Harvard Graduates' Advisory Track Committee today arranged with a motion picture company to send a man to Soldiers' Field tomorrow afternoon to photograph the foremost of the Crimson athletes, as well as the whole squad together. These films, with others depicting Fred Kelly, the hurdler; Matt MacGrath, the New York hammer thrower; Homer Baker, the half-miler, and Frank Foss, the former Cornell pole vaulter, will be shown on the screen next Thursday evening in the Union at a meeting where compulsory attendance is demanded of all candidates for the team. By exhibiting these pictures the Harvard management hopes to develop each man so that he will know the correct form for his event.

Virginia Poly Beats Trinity.

BLACKSBURG, Va., April 8.—The Virginia Polytechnic Institute's baseball team today defeated Trinity College by a score of 3 to 0.

CUTTING BROTHERS REACH FINAL ROUND

New York Court Tennis Players Win Their Semi-Final Matches in Title Tourney.

R. Fulton Cutting and his brother, C. Suydam Cutting, qualified yesterday for the final in the national amateur court tennis championship at the Racquet and Tennis Club. They will play the final match tomorrow afternoon at 3 o'clock and on Monday the winner will meet Jay Gould, holder of the national title, in the challenge round. The two New York players had no difficulty yesterday in disposing of their Boston opponents. Suydam Cutting in the first match won from Philip Stockton, 6—0, 6—0, 6—2, and Fulton Cutting defeated D. P. Rhodes in the other semi-final, 6—1, 6—2, 6—2.

The two Cuttings are finished tennis players, and only recently played for the club championship at the Tennis Club, Suydam Cutting winning after one of the longest and most severe matches ever played here. There is much speculation about the outcome of the final tilt tomorrow, many of the clubmen believing that Suydam will again disclose his superiority because of a steadier game and a greater variety of strokes. The smashing game played by Fulton Cutting yesterday, however, brought him adherents who believe that his speed and aggressiveness may overcome his brother's skill.

The Fulton Cutting-Rhodes match yesterday furnished the better competition in the semi-finals, especially in the third set, when Cutting played the winning openings with great success. He found the grille, dedans and winning gallery for sensational kills on more than one occasion, and Rhodes's conservative game with its carefully placed shots could not cope with Cutting's smashing drives.

Rhodes started out well and took the first game of the opening set. The score of this game was 4—2. Cutting getting his two points on a net off service and a chase. Rhodes twice forced Cutting to drive into the net and won two points on chases. Cutting cut loose after that game and took the next six games in a row. Three of these, the second, third and sixth, were love games. The seventh game brought out some spirited rallies and three times the score went to deuce before Cutting took the game and set.

Cutting won the first two games of the second set, each at 4—2 in points. Rhodes came back strongly and took the third at 4—2, and pulled the set to two all by winning the fourth game at 4—1. Cutting had to work hard to win the fifth game, and the score twice went to deuce before he pulled it out at 6—4. Then he ran up three games in a row for the set.

Rhodes displayed his best game in the third set. He took the first game, 4—2. Cutting won the second, 5—3, his floor game being especially good at this time. In the third game Cutting found the grille twice in succession and took the game handily at 4-2. The fourth game brought forth the stiffest opposition of the match from Rhodes, and after bringing the count to deuce several times Cutting won at 9—7. In this spirited game Cutting's playing for chases on both the hazard and service sides of the court brought out his best court play and in both defending and attacking a chase he was superior to his opponent. In this game and in the succeeding game Cutting found the winning gallery, gallery.

The fifth game furnished exciting rallies and three times the score went to deuce before Cutting pulled it out at 7—5. Cutting also took the sixth game, which brought the count to five games to one. Rhodes surprised Cutting in the seventh game and his skillful placements brought him the game at 5—3. Cutting again found the winning gallery in the early part of the eighth game and he took this at 6—4, gaining with it the set at 6—2 and the match.

The point score of the match follows:

Fulton Cuttin vs. D. P. Rhodes.

FIRST SET.

									Pts.	G.
F. Cutting	2	4	4	4	4	4	7	20		6
Rhodes	4	0	0	2	1	0	5	12		1

SECOND SET.

									Pts.	G.
F. Cutting	4	4	2	1	6	4	5	5	31	6
Rhodes	2	2	4	4	4	1	3	3	23	2

THIRD SET.

									Pts.	G.
F. Cutting	2	5	4	0	7	4	3	6	40	6
Rhodes	4	3	2	7	5	1	5	4	31	

Points Scored in Winning Openings.

Grilles—Cutting, 4; Rhodes, 0.
Dedans—Cutting, 3; Rhodes, 0.
Winning Gallery—Cutting, 5; Rhodes, 0.

Suydam Cutting had an easy time in defeating Philip Stockton of Boston. The Boston racquet wielder failed to win a game in the first two sets. He scored only eight points in the first set and only nine in the second. With the match well in hand, Cutting let down a bit in the third set, and Stockton's opposition was more effective. In six of the nine games of the third set Stockton forced the count to deuce, and at times made the competition very interesting.

After capturing the first two sets at love, Cutting lost the first game of the match at the start of the third set. Stockton found the dedans opening and also scored a service ace in winning the game at 4—2. Cutting made it one all in games when he took the second game at 7—5. His final point in this game came when he deflected the ball off the tambour, the ball carroming out of Stockton's reach for the winning point. The third game went to deuce before Cutting won at 5—3. The score of the fourth game was the same, and Cutting had to bring his best strokes into play to win.

The point score of this match was as follows:

C. S. Cutting vs. Philip Stockton.

FIRST SET.

								Pts.	G.
C. S. Cutting	4	4	4	5	4	4	2	5	4	6
Stockton	1	0	2	3	0	2	—	8	5	0

SECOND SET.

								Pts.	G.
C. S. Cutting	5	4	4	4	5	4	2	6	4	6
Stockton	3	1	0	0	3	2	—	5	0	

THIRD SET.

								Pts.	G.
C. S. Cutting	2	7	5	5	3	4	7	4	0	6
Stockton	4	5	3	3	5	1	5	5	31	2

Points Scored in Winning Openings.

Grilles—Cutting, 2; Stockton, 1.
Dedans—Cutting, 2; Stockton, 4.

BLUE RIBBON FOR IYO YEN.

Adjudged First Among Winners, Dogs, in Show at Pinehurst.

Special to The New York Times.

PINEHURST, N. C., April 8.—Mrs. Leo F. F. Wanner of Meadow Brook Farm, L. I., withdrew Champion Lotte von Edelweiss from competition in the shepherd dog class in the Pinehurst Dog Show today and interest centred chiefly in the Pekingese classes, both of which were won by Sheepshead Bay exhibitors.

M. Taketa's Iyo Yen, winner in the Pekingese specialty show, was adjudged first in winners, dogs, and Mrs. Sidney Franc's Lulu Lumine of Eltinge first among winners, bitches.

The Rexden Kennels of Princeton, N. J., carried off the firsts in both shepherd dog classes, winning with All Altwurtemberg and Looki van der Baar. H. S. Pugh's Rex received the first honors among the American foxhounds, and the two firsts in the pointers classes went to Charles S. Garce's Dairo and B. F. Lewis's Lansdowne Roxy Lynn. A. H. Cooper of Philadelphia won the Irish setters' classes with Lansdowne Royal Red. The Sylvania Kennels of Harrisburg, Pa., were successful in the chow classes, winning with Sylvania Black and Sylvania Flamching.

READY TO SERVE

We are! Full tennis equipment — racquets, nets, balls, shirts, flannels, shoes — whatever you need!

JOHN LURIE INC
Broadway & 58th St.
ESTABLISHED 1890
Everything for Sportsman and Motorist

1852 AUGUST
W. L. DOUGLAS PEGGING SHOES AT SEVEN YEARS OF AGE
THERE WERE SO MANY DUTIES CROWDED UPON W. L. DOUGLAS WHILE HE WAS "BOUND OUT" THAT HE HAD VERY LITTLE OPPORTUNITY TO PLAY
ONCE WHEN TOLD HE COULD PLAY AWHILE, HE DUG A HOLE IN THE GROUND — HIS IDEA OF PLAY WAS TO WORK AT SOMETHING
BEGAN MANUFACTURING
W. L. DOUGLAS $9.00 SHOE
JULY 6 1876

FOR MEN AND WOMEN

W. L. DOUGLAS

"THE SHOE THAT HOLDS ITS SHAPE"

$7.00 $8.00 $9.00 & $10.00 SHOES

BOYS' SHOES $4.50 $5.00 $5.50

W. L. Douglas shoes are sold in 107 of our own stores direct from factory to the wearer. All middlemen's profits are eliminated. W. L. Douglas $9.00 and $10.00 shoes are absolutely the best shoe values for the money in this country. W. L. Douglas name and the retail price stamped on the bottom guarantees the best shoes in style, comfort and service that can be produced for the price.

Stamping the price on every pair of shoes as a protection against high prices and unreasonable profits is only one example of the constant endeavor of W. L. Douglas to protect his customers. W. L. Douglas name on shoes is his pledge that they are the best in materials, workmanship and style possible to produce at the price. Into every pair go the results of sixty-seven years experience in making shoes, dating back to the time when W. L. Douglas was a lad of seven, pegging shoes.

The quality of W. L. Douglas product is guaranteed by more than 40 years experience in making fine shoes. The smart styles are the leaders in the fashion centers of America. They are made in a well-equipped factory at Brockton, Mass., by the highest paid, skilled shoemakers, under the direction and supervision of experienced men, all working with an honest determination to make the best shoes for the price that money can buy. The retail prices are the same everywhere. They cost no more in San Francisco than they do in New York.

W. L. Douglas shoes are for sale by over 9000 shoe dealers besides our own stores. If your local dealer cannot supply you, take no other make. Order direct from the factory. Send for booklet telling how to order shoes by mail, postage free.

CAUTION.—Insist upon having W. L. Douglas shoes. The name and price is plainly stamped on the sole. If it has been changed or mutilated, BEWARE OF FRAUD.

W. L. Douglas, President
W. L. Douglas Shoe Co., 310 Spark Street, Brockton, Mass.

W. L. Douglas Stores in Greater New York:

★85 Nassau Street.
847 Broadway, near 14th.
★1352 Broadway, cor. 36th St.
1495 Broadway (Times Sq.)
★ 984 Third Avenue.
★1452 Third Avenue.
★2202 Third Av., cor. 120th St.
★2779 Third Av., bet. 146th & 147th Sts.
347 Eighth Avenue.
★ 250 West 125th Street.
BROOKLYN.
★ 706 Broadway, near Thornton St.
★1367 Broadway, cor. Gates Avenue.
★ 478 Fifth Avenue, cor. 11th Street.
★ 859 Manhattan Avenue.
★ 449 Fulton Street.
JERSEY CITY—18 Newark Avenue.
★HOBOKEN—120 Washington Street.
★UNION HILL—276 Bergenline Ave.
★NEWARK—831 Broad Street.
★PATERSON—192 Market St., cor. Clark
★TRENTON—29 East State Street.

Stores marked with a ★ carry complete lines of W. L. Douglas Shoes for Women.

Kennedy
12 Cortlandt St.
NEW SPRING HATS

OUR SOFT HATS have that unusual touch of character and distinction.

Made of finest fur felt in newest shapes and colors.

at $3.40 to $7.50

Flexible Derbies, $4.40 to $7.50
Cloth Hats, $2.50 & $3.00

Monroe Clothes

"New York Styles America" Monroe Clothes New York"

Monroe CLOTHES New York! Just so—and in the double sense. Made in our Fifth Avenue Tailoring Shops (the most modern in the city) and sold through our conveniently located Upstairs Shops to over 200,000 men regularly; (nearly one man of every ten here) surely justifies our saying — Monroe CLOTHES New York!

Monroe Clothes for Spring show why we lead in the Clothing field. The Suits and Topcoats (and don't be without a Topcoat this variable weather) are, first of all, all wool. They are silk sewn throughout, styled by acknowledged master designers and come to you direct, thus assuring Style in every line, Wear in every thread and Value for every penny.

Come up and see Monroe Clothes—see the close woven Blue Serge Suit we sell at $40, the English Tweed Suits at the same price, and the hundred and one other 100% quality clothes offerings we have ready for you at a big cash saving because you buy Monroe Clothes.

—direct from the maker
—via our low rent Upstairs Shops
—from America's largest Clothiers

Monroe Clothes for Spring
STYLE
QUALITY
VALUE

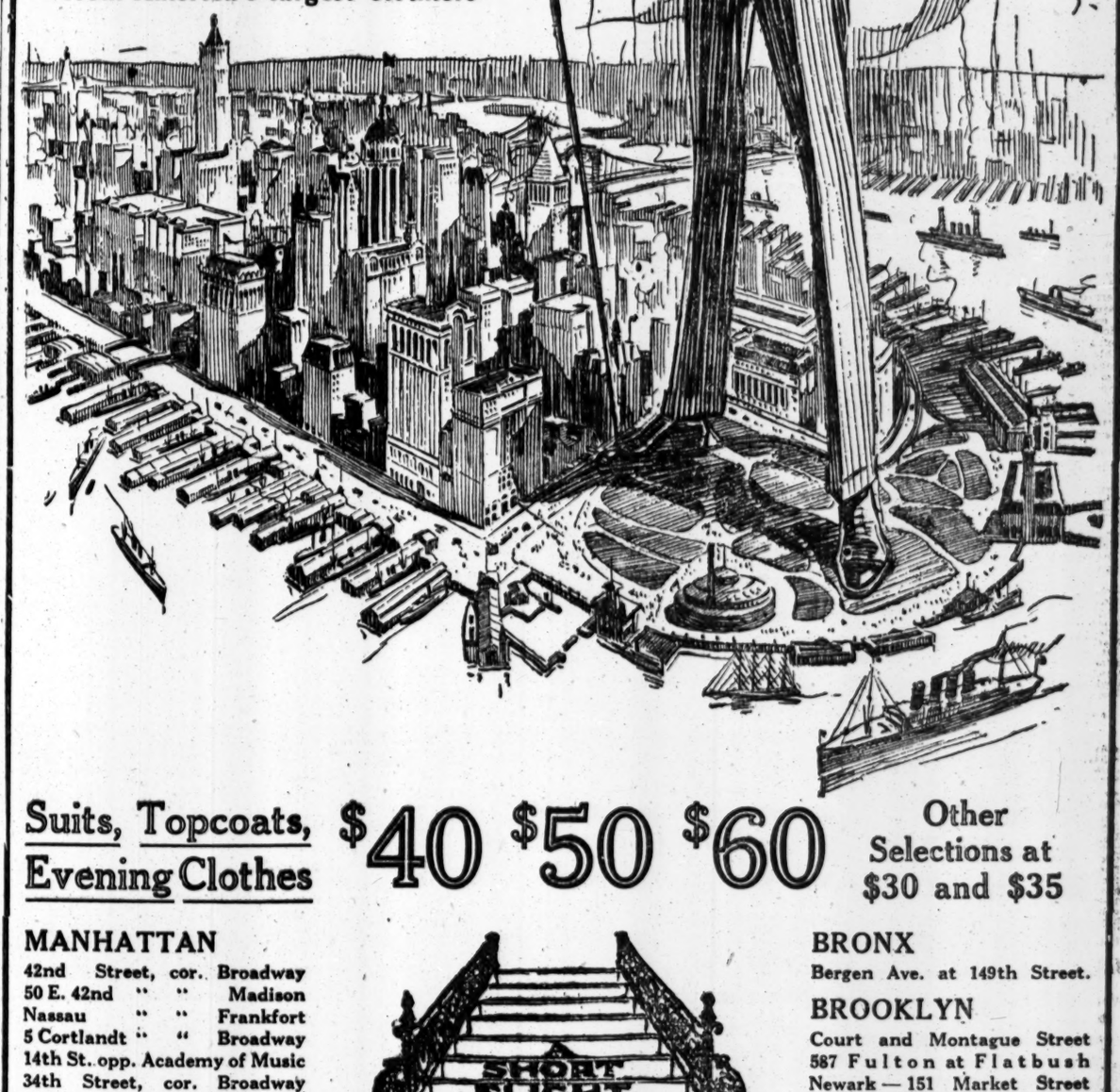

Suits, Topcoats, Evening Clothes $40 $50 $60 Other Selections at $30 and $35

MANHATTAN
42nd Street, cor. Broadway
50 E. 42nd " " Madison
Nassau " " Frankfort
5 Cortlandt " " Broadway
14th St. opp. Academy of Music
34th Street, cor. Broadway
59th " at Col. Circle
125th " cor. 7th Ave.
Chrystie Street at Canal

No Charge for Alterations

America's Largest Clothiers

BRONX
Bergen Ave. at 149th Street.
BROOKLYN
Court and Montague Street
587 Fulton at Flatbush
Newark — 151 Market Street
Jersey City—Newark Av. & Bay
Paterson — 220 Main Street
Yonkers — Getty Square

Satisfaction Guaranteed

Monroe Clothes

"New York Styles America" Monroe Clothes New York"

LOST AND FOUND.

LOST—Wednesday night, April 7th, in Black and White taxi, pigskin brief case containing papers valueless except to owner, relating to proceedings before Navy Department at Washington. Name William Winthrop Taylor, N. Y., stamped on case. Finder return and receive reward. 30 Pine St. Tel. John 3653.

LOST—Tuesday evening, lion figure, gold pin, head and mane engraved, body covered with diamonds; Waldorf-Astoria, 5th Av. to Grand Central or 10:30 Stamford train; $25 reward; return to D. Z. Noorian, 607 Fifth Av.

LOST—Gold wrist watch, April 6, Lackawanna Station, Hoboken, between train and Christopher St. ferry. Communicate Scoville, 273 Washington Av., Glen Ridge, N. J.

LOST—Royal Flying Corps pin, Wednesday evening, about 6 o'clock, between 46 West 57th and Acker-Merrall's, 6th Av., 57th; kindly return to C. E. Williams; very liberal reward, 46 West 57th St.

LOST—From automobile near Pennsylvania, black bag containing papers and bankbook, doctor's instruments; reward; no questions asked. Dr. J. G. Levy, 601 West 187th St.

LOST—Fifty-trip ticket, Pennsylvania R. R., New Brunswick, New York; M. J. Loewenstein and family; valueless to any one else; reward. Loewenstein, 89 Church St., New Brunswick, N. J.

LOST—Wednesday, West 42d St. car, 2:30, entire silk purse, monogram L. M. A., contained cards, about $10, eyeglasses; please return glasses, no questions. Anderson, Le Marquis Hotel, 12 East 31st St.

LOST—Lady's gold watch, initials R.B.H., Wednesday evening, between Laight and West 8ts. and Municipal Building; reward. Return to Miss Harmony, care Heinz & Co., 256 West St.

LOST—Two Tiffany diamond rings in or outside of Einstein Wolff Bldg., 1,115 Broadway; liberal reward if returned to M. W. Heinz, care of E. & W. Co., 1,115 Broadway.

LOST—Gold combination pocket knife and pencil, April 5, on 5th Av. bus, between 113th St. and 7th Av. and 32d St and 5th Av. Reward. Fullmer, 223 West 113th.

LOST—Blue leather envelope purse, Broadway, between Empire Theatre and 40th St., Wednesday evening, 5 o'clock, containing money and cameo ring. Phone Yonkers 5030 J.

LOST—Diamond pendant three-stone earring, rear or in Waldorf-Astoria Hotel, Wednesday evening; liberal reward; no questions. Telephone 6883 Lenox.

LOST—On April 7, on Broadway car, brown suede pocketbook with initials M. K. R., containing keys and money. Reward, return to J. B. Stark, 226 West 70th St.

LOST—At Macy's, on April 7, envelope containing mortgage papers. Return Mrs. Rose Hatch, 140 West 69th St. Phone Columbus 8966.

LOST—Thursday morning, 9th St., between 5th and 6th Av., small leather purse with money and key. Kindly return 49 West 9th St. Reward.

LOST—Black grip, on subway train, Thursday night, from Canarsie to Canal St.; return to address written on envelope inside of grip; reward.

LOST—Between Equitable Building and Maiden Lane, bar pins, three diamonds, four sapphires; reward. W 627 Times Downtown.

LOST—Brown handbag, monogram I. M. H. Finder keep cash, return bag and other contents Room 716 Sherman Square Hotel.

LOST—Cameo watch fob, initials R. H.; reward. Kelly-Smith Corporation, 4th floor, Marbridge Building, 34th St. and 6th Av.

LOST—A 3-stone diamond drop and solitaire diamond ring; reward. Miss Abelson, 48 East 21st St.

LOST—Wallet containing money, Thursday at Belasco Theatre; generous reward. 347 West 55th St. Phone Circle 7120.

LOST—Masonic Past Master jewel, between 159th and 23d Sts.; reward. A. S. Beckner, 465 West 150th St.

LOST—Small black book, physician's visiting list, for March; reliable reward. M. B. Weiler, 53 East 82d.

LOST—East side subway, Wednesday morning, lady's gold open-face Elgin watch; reward. D 530 Times.

LOST—Pearl necklace; please return. Lydia Forman, care of Vogue Hat Co., 15 West 44th St.

LOST—String pearl beads, 91st St. subway to 103d St. Broadway; sentimental value; reward. Rainier, 35 Claremont Ave.

LOST—Princess Theatre, Wednesday matinee, umbrella, gold plated handle marked E. D. F.; reward. 55 West 95th St.

LOST—Subway, onyx and coral brooch; valued as heirloom; reward. Columbus 4287.

LOST — 172d and 168th subway, bifocal glasses; return 1002 Times Bldg; reward.

LOST—Bank book in 85th. Return to Geo. A. Banks, 117 West 138th. No. 4961.

$300 reward for platinum bar pin, set with 65 diamonds, lost April 8 in subway or on Broadway. Tiffany & Co., 5th Av. and 37th St.

$2,000 REWARD

for return of silk sweaters missing from 30 West 21st St.; no questions asked; merchandise needed. N. Guttman, telephone Chelsea 9804.

$500 REWARD

return diamond and sapphire bracelet lost March 27, between West 42d and 70th Sts. I. H. and B. H. Weinberg, 665 5th Av.

$50 REWARD.

Return diamond buckle lost March 31. I. H. and B. H. Weinberg, 665 5th Av.

Wearing Apparel.

Will the party who took the dresses from shop of Mme. A. Sere, 2 West 47th St., on Monday evening, April 5, return the wedding gown of white satin, trimmed with rose point lace to undersigned; sentimental value attaches to the lace as an heirloom. Reward will be paid for the return of the lace to Victor J. Dowling, 27 Madison Av., New York City, before April 15.

LOST—Bundle of clothing, on Hamilton Av. ferry, Tuesday afternoon. Reward if returned to 114 Greenwich Av., New York City; no questions asked. E. V. Smith.

LOST—Four-skin baum marten scarf, black and white taxi, in Enrico's or Plaza. Reward. Kornder, 239 Garfield Place, B'klyn.

LOST—SATURDAY, TWO SKIN FISHER FUR SCARF; REWARD. HILMAN, 358 6TH AV., ENTRANCE ON 34TH ST.

Lost and Found—Cats and Dogs

LOST—Pekingese, female, weight 6 pounds; reward. 124 West 82d St. Schuyler 6400.

FOUND—Chow; give description. M., 127 East 83d St.

LOST—White poodle. Owner, Wechsler, 445 West 155d St. Reward.

Found.

FOUND—Eyeglasses, 58th St. and Broadway, Wednesday noon. M. Weinberger, Watkins 2382, after 3 P. M.

OBREGON GRILLED ABOUT ALLEGED PLOT

Denies at Capital Inquiry Knowing Rebel Leader Cujedo.

LATTER HINTS OF OFFER

Former Minister, Summoned Back to City, Thinks Political Canvass Ended.

Special Cable to THE NEW YORK TIMES.

MEXICO CITY, April 8.—Public opinion here is greatly aroused over developments in the case of General Cejudo, who was arrested after surrendering to the Government, charged with complicity in a plot to start a revolution.

General Obregon, a candidate for the Presidency, who is giving evidence in the case, denied, according to a statement issued at the War Department, all knowledge of any plot and denied knowing Cejudo. He stated that he had had so many offers from rebel leaders to help his campaign that he could not remember them all.

When shown a letter written by Cejudo to Obregon offering the help of Felix Diaz and of other rebels in the State of Vera Cruz to start a revolution, Obregon stated that that was the first time he had seen or heard of the letter.

On examination Cejudo stated that he wrote to Obregon and Pablo Gonzales offering his help.

The session was suspended until Friday.

LAREDO, Texas, April 8.—General Obregon, candidate for the presidency of Mexico was expressly summoned to Mexico City in connection with the trial of Robert F. Cejudo, former rebel leader, arrested on a charge of conspiring to engineer a revolt against the Mexican Government, according to Monday's Mexico City papers.

Telegraphing from Matamoros in answer to the summons of the Secretary of War, General Obregon said that he would go to the capital. Just before his departure he issued a statement, bidding good-bye to the public and expressing his fear that he would not be able to continue his candidacy.

The trial of Cejudo which is being conducted in the strictest secrecy is developing into great gravity because the names of many prominent men and high officials are being involved as it progresses, according to the papers.

General Carranza was called before the inquisitors Sunday and besides General Obregon, Candido Aguilak, son-in-law of the President, Augustin Milan, Governor of the State of Mexico; Guadalupe Sanchez, chief of military operations in the Vera Cruz district; Antonio Gedina, chief of the Jalapa district and General Francisco Bertani have been called.

PARIS CAFES SELL ABSINTHE

Police Confiscate All Stocks of Forbidden Liquor on Discovery.

PARIS, April 8.—Absinthe, forbidden during the war, has recently been creeping back into the stocks of some cafés in this city, and its consumption has assumed proportions sufficient to attract the attention of the police.

Great difficulty has been encountered in the past by those fighting the use of this liquor, which is being served under various names, no one being able to give an exact definition of it. Government officials, however, have now developed a test which police officers can apply on the spot, and if a drink shows the presence of absinthe all stocks of the beverage are confiscated and the vendor is arrested.

ITALIAN STRIKE CALLED OFF.

It Was Declared Without Authorization of the Labor Federation.

ROME, April 8.—The General Confederation of Labor and the Socialist Party leaders last night ordered a cessation of the general strike proclaimed in Bologna, Florence, Leghorn, Modena, Spezia and other places, after a conflict between police and workmen near Bologna, in which seven workmen were killed and several injured.

The strike was declared by local unions without authorization of the Confederation and the Socialists. Attempts to bring about strikes in Rome, Milan and other large cities failed.

Three workmen were killed in a fight with the police near Modena Wednesday.

JAPANESE WIN BATTLE.

Force Soviet Troops at Khabarovsk to Surrender After Hard Fight.

WASHINGTON, April 8.—Fighting between Japanese and Russian forces at Khabarovsk ceased late Tuesday, the Japanese Embassy was informed today, with the surrender of the Soviet troops.

The Japanese suffered 260 casualties in the ten-hour conflict, while the Russians lost 408 dead, 1,500 prisoners, and seven guns.

3 BURGLARIES NET $125,000 IN A BLOCK

Continued from Page 1, Column 2.

taken from the receptacles, which were as carefully returned to their positions in the rows under the counters.

"How burglars could get out of this building with half a ton of sweaters without being discovered by the police is beyond me," declared Mr. Guttman last week. "The detectives working on the case are just as mystified about the robbery as we are. The front door of the building had not been tampered with, nor had the door leading to my loft. I believe that the burglars left the window open to deceive us into the belief that they got into the loft by that means. The fact is, they couldn't have got in that way because they would have had to force the window from the outside, and there is not the slightest indication that they did so.

"All the sweaters taken were received by the firm within the last few weeks for the Spring trade. We have orders which we must fill, and if the burglars would only return the sweaters so that we could meet our obligations in that respect we would willingly give them more than they can receive for the sweaters in any of the 'fences' throughout the country in which, I understand, they dispose of such merchandise. A safe expert told me today that it must have taken burglars five and a half hours to bore those two holes through the safe. I'm sorry they didn't get the safe open, for I believe if they had got the $1,000 in money inside the safe they would have passed up the sweaters."

In the hope that the burglars may return the sweaters to them in consideration of a reward, Guttman Brothers inserted the following advertisement in The Times this morning:

$2,000 reward for return of silk sweaters missing from 30 West 21st St.; no questions asked; merchandise needed. N. Guttman, telephone Chelsea 9804.

Three Taken in Burglary.

Magistrate Ten Eyck yesterday in the Tombs Court held Louis Siamone, 17 years old, of 32 Thompson Street; Angelo Palentino, 31 years old, of 152 Rivington Street, and Anthony Appiscopa, 23 years old, of 552 Broome Street, in $10,000 bail each for examination tomorrow morning on suspicion in connection with the burglary of $11,000 worth of silk from the Universal Export and Packing Company at 44 Watts Street early yesterday. The three were arrested after Policeman William Mahoney of the Fifth Street station became suspicious of the actions of Siamone while he was driving a horse attached to a cart at Suffolk and Rivington Streets at 5 o'clock yesterday morning.

The policeman told the Magistrate he thought the appearance of a cart in that neighborhood at that hour in the morning was suspicious, and when he stopped the horse and peered into the cart he saw a miscellaneous assortment of silk, evidently thrown into the vehicle hastily. Siamone, he said, then attempted to escape, but after a short chase the policeman captured and questioned him.

Siamone, the policeman said, declared that he was taking the silk from 44 Watts Street to 152 Rivington Street under instructions from two strangers. Mahoney called other policemen, and they ordered Siamone to drive the cart and the silk to the Rivington Street address. Siamone, the policeman declared, led them to the top floor, where they found other bundles of silks, but the men whom Siamone said had ordered him to drive the cart had disappeared.

McCutcheon's Swiss Organdies

Reg. Trade Mark

This fabric is made, dyed and finished by the famous "Cilander Process" in Switzerland, thereby insuring the much desired "permanent finish" so essential to this material.

Shown in White, Black, Navy and a complete range of colors.

Fifth Avenue, 34th & 33d Sts., New York

Saks

CLOTHES OF CUSTOM QUALITY

SAKS-handwork deserves the finest clientele in New York and, like everything else in life, it gets precisely what it deserves!

Saks & Company

BROADWAY AT 34th STREET

2d Floor 15W. 34th St.

The Home of 40 Famous Brands of Men's and Young Men's Clothes

Georges

Largest 2d Floor Shop of its Kind in the World.

Above LIGGETT'S Drug Store

(Between Fifth Avenue and Broadway)

Opposite Waldorf Hotel

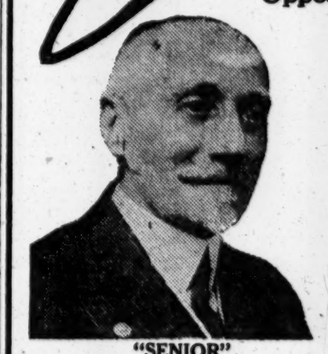

"SENIOR"

"JUNIOR"

40 FAMOUS Nationally Advertised Brands of Clothes for Men and Young Men Are Here for Your Choice

Combining Under One Roof the Tailoring Genius of This Country in Ready-to-Wear Clothes

At Guaranteed Savings of $5 to $20

Spring Suits & Top Coats

$30 to $67.50

2-button double-breasted sack, long soft roll lapel.

A national congress of famous makers of clothes for men and young men—that is precisely what this 2nd floor shop is.

You see here in a few moments' time UNDER ONE ROOF what you could expect to see only by visiting a score or more of the best stores in New York.

You save $5 to $20 on your purchases here, because of our huge volume of business, rapid turn-over and enormous saving in rental. Over 15,000 Spring Suits and Top coats to choose from.

Special Feature This Week

1000 Spring Suits

$41.50

At a Saving to You of at Least $15

By special arrangement with each one of the 40 famous makers whom we represent, we have secured a large assortment of Spring Suits to sell at $41.50. Choice of all the newest models current for Spring, in elegant Worsteds, Cassimeres, Cheviots, etc. All sizes.

An Opportunity That You Can Ill Afford to Miss

Georges

ENTIRE SECOND FLOOR

Over Liggett's Drug Store

(Between 5th Ave. and Broadway)

Opp. Waldorf Hotel

15 West 34th Street

Open Daily Till 6 P. M.—Saturday Till 9 P. M.

Gimbel Brothers

32nd ST-BROADWAY-33rd ST-NEW YORK

Store Hours 9.00 to 5.30

Store Hours 9.00 to 5.30

Tan Oxfords and Tan High Shoes For Kiddies, Boys and Girls

$3.95 $4.95 $5.95

To this excellent high tan school shoe, which we are offering at a very low price

—as an introductory item to our great Spring
—stock of low shoes for boys and girls;
—and as an opportunity to favor old patrons and gain new ones,

We add this tan Elk skin oxford, to be sold, too, at a great value-giving figure. This oxford is a thoroughly satisfactory, healthy, Summer shoe which the children like because it is comfortable to wear and built to suit their particular needs. Like the High Shoe, pictured above, and so well known to our patrons, it is one of the

Practical and Strong Welt Soled Good Looking

For Girls BUSTER BROWN SHOES For Boys of 2 to 16

Justly famous and increasingly popular as the best shoe for children—because designed by those who understand the needs of a child's growing foot—and made by skilled workmen, of selected leathers.

The story back of these

GREAT VALUE-GIVING PRICES

is this:

Through co-operation, the manufacturer sacrificed a large part of his profits on a great purchase.

We, in turn, do the same, and offer it to you at these very low figures. Prices range according to sizes.

$3.95 $4.95 $5.95

THERE IS NO BETTER SHOE MADE FOR CHILDREN THAN BUSTER BROWNS. WE ARE THEIR SOLE NEW YORK CITY AGENT.

GIMBELS CHILDREN'S AND MISSES' SHOE SECTION—Second Floor
GIMBELS BOYS' AND MEN'S SHOE SECTION—Fourth Floor

"The Brown Shaping Lasts are models of perfect feet. They change gradually with each succeeding size—just as Nature intends the feet to grow.

FRANKLIN SIMON MEN'S SHOPS
2 to 8 WEST 38th STREET

Men's Hand-Tailored Covert Topcoats

$85

The real thing at the price of the other thing

The value particularly is exceptional, for it gives you that type of hand-workmanship which we first originated and introduced in ready-for-service clothes, and which, in spite of captious imitations, still remains our exclusive province.

The models are semi-fitting, double-breasted, or box-back. The coverts are tan, Oxford, and olive.

Do not be deceived by a few warm days, but get a covert, get it now, and above all, get it here.

Franklin Simon & Co.

FIFTH AVENUE

Phone 6900 Greeley and we will call for your Fur Overcoat and put it in cold storage.

MRS. CROKER EAGER TO BARE HER PAST

Says She Is Willing to Answer in Court About Every Act of Her Life.

ISSUES FIRST STATEMENT

Declares She Never Was a "Broadway Favorite" or Actress.

CALLS SONS HYPOCRITES

Croker's Doctor Says He Should Live to be 100 and Is in Sound Condition.

Special to The New York Times.

PALM BEACH, Fla., April 8.—Mrs. Richard Croker, who has been silent since court proceedings were brought by Mr. Croker's children to tie up his Florida property and to have an examination into his mental condition, made her first statement today on the controversy.

"Mr. Croker has tried for two years to keep quiet about the quarrels his children were picking with him," said Mrs. Croker, "and I have tried to help him because I appreciated how he felt towards his own children and because I thought I ought to. Now that they have started the proceedings it is a blessing to have everything come out, because all that we have to do is to tell the truth, and we certainly cannot be blamed for that when we are forced to defend ourselves. For the first time I see how at last we may have justice done and put a stop to this whispering propaganda. I know what they are trying to have understood about me—that I have used my husband's money for my family and other things that are not very nice. The only way to meet these insinuations now that the papers have published them broadcast is to go on the witness stand and invite them to ask me everything they may wish to, and it will be a great satisfaction to talk this matter out and get done with it.

I can honestly say that there is not a single act in my life that I am not willing to have them ask me about. Mr. Croker is to me a remarkable man and I have a great love for him. I have used his money for my family and me and I have been very happy in our companionship. It has been fascinating working things out together and living in perfect accord and perfect understanding.

Not a "Broadway Favorite."

"All of the startling things which I have seen printed about my career are false. It has been said that I was a Broadway favorite and that I made my stage début at some restaurant and that I was known as 'Little Bula,' an actress at the Hippodrome. One article says I have two little sisters I am educating and that I built a mansion for my father and mother and that I have hidden away securities in Oklahoma. I have read about myself all these things and am telling you, and a lot more.

The truth is, I hardly know anything about Broadway. I am not an actress. I have never been on the stage at the Hippodrome; I have never been on any stage, except that when I was going to school of expression. I very frequently appeared at lectures and little entertainments, where I told Indian stories. I am not educating my two little sisters; I am the baby of the family, and my sisters are married, and I have never had anything to do with their education. My father and mother live in the same modest little house that has been their home for the last ten years, beginning two years before I was married.

"I have read that I have bought them a farm. They have owned the farm for forty years. I never bought a foot of land for any of my family in my life. I have no securities in Oklahoma, and never did since I was married, but Mr. Croker had $30,000 there in a bank once or five months at 6 per cent. interest, and when he drew it out because he wanted to use it in some land project here.

"There is about that much truth in most of the things that are said. I educated at boys' and girls' schools, and, therefore, I am an actress at a restaurant. I studied voice culture in connection with completing my education in New York, and that, too, helped me make me more of an actress. My husband made a short-term loan in my native State, and, therefore, I have large sums of money secreted there, and so on, ad infinitum.

Accuses Children of Hypocrisy.

"To me one of the cruelest things in this persecution is the hypocrisy practised. Until my husband took away his power of attorney from his son I thought his children were fond of me. They were always writing me. It was 'Dear Bula' and 'How are you getting along?' and 'How we do enjoy your visits' and 'We are so anxious to hear from you,' and they always wanted to know if there wasn't anything they could do for me and were always winding up their letters 'With much love.'

Another thing that has been spread around about me is that I was the boss. I suppose that was because of the claim that I used to be made that I exercised much influence over Mr. Croker. That is funny. I have helped him and been with him all the time, but no one who knows him could imagine him not the boss. One of our friends said the other day that I was serving as Mr. Croker's wife and nurse. I drive him everywhere in the car. I have tried to be a good wife to him and I know that I have taken good care of him because his health shows it. And I have not spent much of his money. We live quietly and only have one servant. One reason we have been happy together is that we like neither of us care for society. I have studied and worked and taken care of him and found no happiness that way, and now I am looking forward to a time after this trial when we can be at peace and have everything settled. No one who has not gone through something like this can realize the relief it will be."

R. Jarrett, Mrs. Richard Croker's brother-in-law, arrived at the home in Mr. Pryor, Ohio, today with affidavits from Mrs. Croker's attorney, friends and photographs of records, which will be used at her trial. Character affidavits were also received from ex-Governor Hastings of Pennsylvania from Mrs. Croker's uncle, Representative W. W. Hastings, of the Second Congressional District, and from Houston B. Teehee, Register of the Treasury, whose signature appears on all Liberty Bonds. These three told of having known Mrs. Croker and her family intimately for many years.

Referring to his examination by Dr. Ralph N. Green, an alienist, Mr. Croker said today he had read a claim that Dr. Green had been asked to examine him because he was an old friend of his.

Says Croker Should Live To Be 100.

"I never saw Dr. Green until he was introduced to me in my lawyer's office just before the examination started, nor heard of him an hour before," said Mr. Croker. "He was here testifying at the Howell murder trial, and I was told that he was the leading alienist in the State. If I was crazy I wanted to know it without further waiting, so that action could be made that day. Dr. Green said after two hours of various tests and observations that I was perfectly sane, but told me I was organically sound and ought to live to be a hundred. He said I had the blood pressure of a man of 40 and that my blood analysis showed me to be a little afraid of him which was a little afraid of, was in perfect shape."

Urges 100 Per Cent. Tax to Bar Political Gifts Above $1,000

Special to The New York Times.

WASHINGTON, April 8.—A tax of 100 per cent. would be levied on all political campaign contributions and expenditures in excess of $1,000 under a proposal introduced in the Senate today by Senator Thomas, Democrat, of Colorado, as an amendment to a pending tariff measure.

It would also require persons, firms or corporations making campaign contributions or expenditures to list them in their income tax returns.

The Senate has once rejected the 100 per cent. tax. Senator Thomas offered it as a rider to a revenue bill, but though it was supported strongly in some quarters, it was rejected on the ground that it was a subject for original legislation.

Senator Borah said that he heartily favored Senator Thomas's proposal.

FEARS UPLIFTERS SEEK BONUS MONEY

City Club Post of Legion Warned by R. H. Waldo of $200,000,000 Raid.

SEND MEN TO WASHINGTON

Committee of Former Service Men Will Investigate Justice of Demand.

A committee of three, Richard H. Waldo, N. T. Raymond and T. C. Bolton, representing the City Club Post of the American Legion, started for Washington last evening to gather at first hand facts concerning the plan for a flat bonus for all former service men and to ascertain the need for such a gift from the Government. This was announced at a discussion of the bonus question held by the post in the City Club last evening. The sentiment in the organization is against the plan.

Mr. Waldo, who presided, presented to his audience an entirely new view of the motives that actuate some in advocating that the men be further rewarded for their services. He declared that some of those engaged in uplift work already see in the bonus a means for increasing the incomes of their organizations and seek not only the money but the power that comes through the administration of a great fund.

"There are already some very pretty plans developing for obtaining a part of the bonus money," said Mr. Waldo. "There is a plan to put up to the many men who do not want the bonus the proposition: 'If you don't want it take it any how and give it to us.' It will take $2,000,000,000 for the payment of the bonuses and some $200,000,000 could be collected in this way for semi-public purposes. Quite a neat sum that these gentlemen have their eyes on. No wonder they now favor bonuses.

"Another organization in New York is planning to obtain by this same method nearly $1,000,000. They figure that if 100 per cent. of the men in New York County will accept the bonus without eagerness, and they can be induced to turn it over for some semi-public use. It is high time we erase all these plans. Take care, they may make daughters of the horse teeth of us. It must not be overlooked that the War Risk Insurance of $57 makes it possible to do wonderful things for the service men."

G. P. Compton advanced among other reasons against the granting of a bonus that for the American Legion to come out with such a demand would mean loss of power. This demand, he said, would be only the beginning, for others would logically follow.

Irwin Hackoff spoke in favor of the bonus and dwelt at length upon the gratitude of the country for the men who went forth to war and of the financial run that had followed for many of these. He said these men should be given the chance to make good with "something in their pockets."

Eugene Stern, of White Plains, also defended the bonus plan. He said men in the Engineers had worked long hours in France beside laborers transported from this country who got $7 or $8 a day while the service men drew only $30 and worked longer hours.

The sentiment of many men at the meeting was expressed by Chumley Jones when he said:

"We would vote for the men who need it, but not for those who do not need it. This is a statement I hear on every side."

Some time was then occupied with a discussion of who needed the money and how to determine these.

"It is held by some," said Mr. Waldo, "that the men who served, whether in France or in this country or England got something that they will be able to cash in on for the rest of their lives."

There was applause when a former non-commissioned officer said that commercialising a man's duty to his country was wrong and that he opposed any bonus. Another speaker declared that if the American Legion put itself on record on a "stand and deliver" policy it would lose the support of the public. A bonus was only the beginning, another speaker warned. Next would come the demand for exemption from income tax, he said, and then civil service preference would be sought and so it would go until the motives that brought the Legion into existence would be lost sight of.

Post Denounces Bonus.

G. Amsinck Post of the American Legion, composed of representative business men of the city, has joined in the movement within the Legion opposing as a "hold-up" flat Government bonuses for men who served in the war.

Selfish political activities have no place within the organization, resolutions passed by the post at a recent meeting say. The post asks that the flat bonus plan advocated by the National Executive Committee of the Legion be dropped and that the committee confine its activities to the task of providing for wounded and disabled men and the families of soldiers and sailors who lost their lives in the war.

The Jane Delano Post of 123 East Forty-fifth Street, which is composed of nurses, has also passed resolutions opposing the flat bonus.

DENIES EVADING SERVICE.

McCombs Says Richard Croker, Jr., and Howard Were Rejected.

Richard Croker, Jr., at a conference yesterday with his counsel, William F. McCombs, denied a statement made by his father to a TIMES reporter last Tuesday to the effect that both he and his brother Howard evaded war service in the American Army.

The father said he wrote to his son Richard from Ireland when the war was in progress that it was time both he and Howard joined the American fighting forces. The letter I got back from Richard made me sick," Croker Sr. continued. "The only thing I could get out of it was that he was afraid to enlist."

Mr. McCombs after the conference said that Richard Croker, Jr., had informed him that both he and Howard had endeavored to get into the war, but that both were rejected. He said Richard was a little over 38 at the time and that Howard was a little more than 36. Richard, Jr., informed Mr. McCombs that soon after the United States went to war with Germany he tried to join the American Aviation Corps because of his familiarity with engine construction.

Mr. McCombs announced yesterday that none of the Croker children would engage in Judge Dowling's court in Special Sessions when the hearing on the injunction is called next week.

POLITICIANS A PERIL, DECLARES GEN. WOOD

He Denounces the Raising of Racial and Religious Issues in the Campaign.

FOR A CONSTRUCTIVE POLICY

Tells Illinois Crowds Republicans Must Not Try to Win on Mistakes of Democrats.

Special to The New York Times.

GALESBURG, Ill., April 8.—General Leonard Wood, continuing his campaign for the Illinois indorsement for the Republican Presidential nomination, was greeted today by enthusiastic crowds. He is greatly pleased with the cordial receptions accorded him everywhere in Illinois, but he makes it plain in conversation with his friends that he does not think it probable that he will be able to get a majority in Governor Lowden's State. If he gets a substantial vote, with a delegate here and there, he will be more than satisfied.

Last night in Peoria the hall in which General Wood spoke was packed to its utmost capacity by an audience of more than 4,000. The police estimated that fully as many people as were in the hall had to be turned way at the doors.

THE NEW YORK TIMES correspondent talked today with one of the leading Republicans of Illinois, who is one of Governor Lowden's most influential supporters in this part of the State. This man said that in his opinion the poor showing that Governor Lowden made in South Dakota and later in Michigan, where he was a bad third, would undoubtedly affect the vote for the Governor in the Illinois primaries next Tuesday.

"I am confident," he said, "that the Governor will carry Illinois, but the majority will not be so impressive as would have been the case had he shown more strength in South Dakota and Michigan. For the last few days, particularly since the victory of Hiram Johnson in Michigan, a lot of Republicans here in Illinois have been doing some deep thinking. They are, generally speaking, friends of the Governor, but they are almost convinced that Lowden is out of the running, and many among them are unable to reason why they should vote for a man who apparently has little, if any, chance of getting the nomination."

Two days ago, at Macomb, where General Wood spoke to an open-air audience of perhaps 5,000 people, several of his supporters brought to the meeting copies of a printed appeal to non-Catholics to vote against him. These appeals, printed on fine paper, are being mailed from Chicago. Those brought to General Wood read:

"Major General Leonard Wood is now, and has been for eighteen years, a trustee of Georgetown University, Washington, D. C. Georgetown is a Catholic college."

Deplores Raising of Religious Issues.

Some of General Wood's friends wanted him to make reference to this propaganda in the course of his talk at Macomb and other places, but he refused to do so.

"I am not now, and never have been," said the General, "a trustee of Georgetown University, although I would consider it an honor to be the trustee of such a fine institution as I happen to know Georgetown University to be. I am a Protestant, a fact which all of my friends know, but I have nothing but contempt for any person or persons who would seek to influence an election in any of our States by injecting the religious question. Our Catholic citizens are among our most substantial and patriotic people, and those who would seek to divide our people along religious lines are not good citizens, to put it mildly."

General Wood left Peoria at 6:30 o'clock this morning and arrived at Canton, where he made his first speech of the day at 8 A. M. Before, despite the early hour, a crowd of about 2,000 people greeted him and escorted him to the public square, where he made a fifteen-minute speech. From Canton he went to Bushnell, where he was welcomed by another fine audience. He spoke to the people of Bushnell from the rear platform of his train.

At Bushnell he made his first references to the politicians, male and female, who seek to advance themselves by stirring up racial and class antagonisms among the people of the United States. He said:

"We want no class legislation in this country; no autocracy of wealth, labor or power; no class standing over the other class; no groups of men saying: 'You work, and we will eat.' What we want is a fair deal, a square deal for all, respect for the rights of property, the rights of mankind; and we can get it, if we pull together.

"This American people of ours is made up of all elements, all bloodstrains, from every race on earth. We are now fused into one mass by war. We want to go away with all racial prejudices. We want to shun the politician as a dangerous man and a faker who tries to gain the votes of one class of our population by attacking another. I say that who tries to gain votes by attacking German-Americans, Irish-Americans or any other racial group.

"We want to stand for one flag, one loyalty, one country, and that is America, and America a long way first."

Says Constructive Policies are Needed.

At Quincy General Wood made two speeches, the first to a capacity audience in the largest theatre and the second to about 1,500 old soldiers at the Illinois State Soldiers' Home.

In the coming political struggle," he said in the first, "the Republican Party must not attempt to win on the mistakes of the other party. The nation is quite cognizant of what may be called the mistakes of the war, many of them unavoidable; but those are past, and we have no particular interest in them except to remember them as lessons for the future and avoid repeating them. Our road lies ahead, not behind, and we want to have constructive policies, not only as a party, but as a nation."

At Monmouth, and again at Galesburg, General Wood declared that men who sought to gain votes on the United States' entering friendly nations overseas were "men who are unfit to occupy any position of trust or responsibility."

"There are men," General Wood added, "who seek advancement politically at the cost of international peace, as well as at the cost of harmony at home."

Urges Women to Enter Politics.

ROCK ISLAND, Ill., April 8.—General Wood made a plea for the entrance of women into politics in an address delivered here today. "I believe they are going to be a tremendous influence for good," he said.

"The women," he declared, "have been dreaming dreams and seeing visions, but now they are going to have an opportunity to realize those dreams and to make substantial those visions if they will only come into the political field on terms of full equality with the men."

He advised the women when they get into a party to "clean it up from the inside," and added that "the men may attempt to teach you practices you must avoid, but you must come in and level on national politics and see to it that the men of your families go to the polls."

Two Districts Elect Mrs. C. H. Sabin.

Mrs. Charles H. Sabin, wife of the President of the Guaranty Trust Company, ran for re-election on Tuesday as a member of the Republican County Committee from the Fifth Election District of Southampton. When the returns were tabulated yesterday Mrs. Sabin discovered she had not only been reelected, but had also been elected to the same committee from the Seventh Election District, where her friends wrote her name on their ballots.

Grayson Denies Setback to President; Weather and Affairs Keep Him Indoors

Special to The New York Times.

WASHINGTON, April 8.—Rear Admiral Carey T. Grayson, the President's physician, informed THE NEW YORK TIMES correspondent tonight, in response to inquiries, that there was not the slightest foundation for current reports that there had been a setback in the improvement of the President's health. Dr. Grayson said he did not care to dignify these reports with any formal denial, and then added:

"I can tell you for your information that the President is in better condition than at any time since he was taken ill. He is steadily improving, and there has been no setback. I consider his condition now very good and that it is as good as could be expected."

When it was mentioned that the President had not been out motoring for more than a week Dr. Grayson said there was no significance whatever in that. Aside from the fact that there had been cold and raw weather in Washington during the last week, Dr. Grayson said the President had other things to centre his attention.

WOOD MEN CLAIM 14 MICHIGAN VOTES

Say They Are Entitled Under Law to Delegates from Seven Districts Won.

JOHNSON MEN WANT ALL

Primary Result Is Looked Upon as Eliminating Lowden—Hard Fight Is Expected in Jersey.

Advices yesterday from Michigan managers of Major Gen. Leonard Wood's campaign credited General Wood with fourteen Michigan delegates, although the State was carried by Senator Johnson. The Wood managers say General Wood carried seven Congress districts and that the Michigan primary law entitles him to the two delegates from each district.

The Johnson managers say the entire thirty delegates must be counted for their candidate, as he carried the State. Frederick Moore, a local Wood manager, said yesterday:

"We believe that we saved fourteen delegates out of the lot. Of course, Detroit, which comprises Wayne County and is one Congressional district, swamped us, but we carried practically all of the country districts. Senator Johnson, of course, got the delegates at large as well as the district delegates in the cities he carried, but we are entitled to all the other districts."

Think Lowden Out of Race

Mr. Moore said it was the opinion of many Western Republicans that results in Michigan practically eliminated Governor Lowden of Illinois from the Presidential race.

Eastern managers of the Wood and Johnson campaigns are centring their attentions on New Jersey. The primary contest there April 27 promises to be one of the most interesting in the country. The two Johnson delegates at large, Ballard and Jarden, are said to have formed a working agreement with United States Senators Frelinghuysen and Edge, Republican organization members of the Big Four, who refused to declare for General Wood, and will work against the Wood Big Four candidates, Griggs, Runyon, Stokes and Raymond.

Norman J. Gould and Thomas W. Miller, Eastern managers of the Wood campaign, said yesterday that the New Jersey campaign was progressing favorably for General Wood and that they are confident of obtaining the entire delegation for him.

William M. Bennett, defeated candidate for delegate at large on the Johnson ticket in the New York primaries, said yesterday that late returns showed he received more votes in certain election districts up-State than any of the four organization candidates.

Senator Moses, Southern manager of General Wood's campaign, said yesterday:

"General Wood now has 111 delegates pledged to him, and the rest of the 300 will be publicly committed to him before convention time."

Filed in Oregon Primaries.

It was announced that General Wood's name had been entered in the Oregon primaries. A slogan was chosen to comply with the primary law. It is "Law and order; Government based on sane and constructive liberalism."

It was also announced that Mrs. Corinne Roosevelt Robinson, sister of the late Colonel Roosevelt, would open her campaign for General Wood in Illinois with a speech in Chicago on Friday night.

At the headquarters of Dr. Nicholas Murray Butler in the Hotel Commodore it was announced that a meeting of the Republican District Committee of the Twenty-second Assembly District resolutions were adopted indorsing Dr. Butler's candidacy.

ORGANIZING FOR WOOD TO BE CONTINUED HERE

Meetings to be Held in Every Assembly District in City in Next Two Weeks.

A series of meetings to bring about the formation of local Wood organizations will be held in every Assembly district in New York City within the next two weeks, according to a statement issued yesterday by the Women's Department of the Leonard Wood Campaign Committee at its headquarters in the Hotel Imperial. Former State Senator Cortlandt Nicoll and Mrs. Lydia Ward S. Van Zile, who have charge of organization for the Greater New York Campaign Committee, announced that Wood organizations of both men and women had been completed in the Seventh and Ninth Assembly Districts and that similar organizations would be established in the Fifth, Tenth and Eleventh Districts within a fortnight.

Mrs. Joseph H. Choate, Jr., will have a meeting of business women at her home, 10 East Ninety-fourth Street on April 28. Miss Grace Parker will be the speaker. Mrs. Grant Squire will have a meeting at her home, 200 West Seventy-sixth Street, next Monday afternoon.

A Wood rally will be held this evening in the Riverside Republican Club, 181 West Ninety-seventh Street, the Regular Republican organization of the Seventh Assembly District. Mrs. James Griswold Wentz, President of the Women's Republican Club, and Mrs. Marie Cross Newhaus have charge of the meeting. Walter Wiley and Assemblyman Noel S. Fox will speak.

FORD ASKS FRAUD INQUIRY.

Telegraphs Senate Committee to Investigate Elections Charges.

DETROIT, April 8.—A telegram urging an immediate and thorough investigation into the charges of fraud in connection with the Newberry-Ford Senatorial campaign in Michigan in 1918 was sent to the United States Senate Elections Committee by Henry Ford this afternoon. That the investigation is particularly urgent now because of counterchanges growing out of the recent Newberry trial "that I also expended large and unlawful sums" was the contention of Mr. Ford.

"These charges are being published broadcast," the message stated. "For more than a year I have urged this investigation, and now I appeal to you personally to order the immediate taking of testimony."

The Elections Committee, which already has ordered a recount in the Michigan Senatorial election, is scheduled to meet Friday.

LOWDEN FIGHTING HARD IN ILLINOIS

His Supporters Are Impressed by Wood's Strength, but Confident of Victory.

THOMPSON A BIG FACTOR

Mayor of Chicago Is Not Expected to Oppose the Governor's Candidacy.

Special to The New York Times.

CHICAGO, April 8.—While General Wood admittedly has developed strength during his tour of the State, the managers of Governor Lowden assert tonight that their candidate will carry the State as a "favorite son" by a comfortable margin. A close fight is expected in Cook County, but the word was passed out today that Mayor William Hale Thompson, whose powerful political machine dominates the county, would keep his hands off and the Lowden managers accept this as and indication of victory. A write in Johnson campaign has also been started by friends of the California Senator, who is not officially designated on the ballot, and the Lowden managers feel that whatever votes go to Johnson will be drawn from the "end strength.

The forces behind Governor Lowden are making a hard fight, for they realise that a Wood sweep of the State would be a serious, if not a fatal blow to the prestige of the Governor as a contender in the convention.

On the other hand, the situation is not so perilous for Wood. It will be sufficient for the purposes of his campaign if he makes a fair showing, and that seems probable in any event. The Wood managers, for instance, would be very well satisfied if they obtained from twelve to fifteen of the forty-four delegates from Illinois to the convention.

The outcome in Chicago appears to be under the control of Mayor Thompson. Thompson and Lowden have never played ball very well, but the Mayor has his political future to look after. He wants to be re-elected National Committeeman and has his eye on the United States Senate. For these reasons practical politics will play a part in what the Thompson machine does in the primary.

From all glance it seems that, while Thompson will find the passionate outbursts of Senator Johnson to his liking, his interests lie in other directions, as nobody in political circles here believes that Johnson will be nominated at the National Convention. In such conditions, where the national issues are concerned, it probably is more to the interests of Mayor Thompson at least not to attempt to defeat Lowden as a "favorite son" by throwing his weight to Wood, no matter how far apart Lowden and Thompson may be in local and State matters.

At any rate, it is generally understood that Thompson and his organization will remain neutral and not attempt to overthrow Lowden because of past troubles. If this proves to be the case, Lowden's chances in Cook County will be greatly improved.

There has been no definite evidence here as yet of a massed movement among the radical elements of the character which gave Senator Johnson his great plurality in Michigan. Neither of the declared candidates in the Illinois field makes the peculiar appeal to the radical elements that Senator Johnson does. The Lowden forces are counting on substantial support from labor because, they say, labor is opposed to militarism in any form.

The final fight of the campaign will centre here during the next few days. Governor Lowden will reach Chicago tomorrow morning to make his final appeal, and General Wood will speak in Chicago Saturday evening before going East.

There is a good deal of gossip among women members of the Democratic party in the Middle West about William G. McAdoo as a possible candidate for the Presidency on the Democratic ticket. Much of this talk has to do with the fact that he is the son-in-law of President Wilson, and wonder is being expressed among the women as to whether this will hurt his chances.

Mr. McAdoo apparently gained much strength with the women by his management of the Liberty Loan campaigns. He insisted that they should take an active part and put them all interested in two things—the Liberty Loan drives and in Mr. McAdoo. From the talk heard here Mr. McAdoo is the best advertised among the women as is Herbert Hoover. Most of them seem to like him. The McAdoo sentiment among the women has received an impetus from Mr. Hoover's avowal that he is a Republican.

Lowden Again Preaches Economy.

ST. LOUIS, April 8.—Governor Frank O. Lowden of Illinois, candidate for the Republican Presidential nomination, in an address here tonight, reiterated his charges of governmental extravagance. He asserted that rigid economy was necessary "if the country is to avoid the rocks of bankruptcy."

The Governor spoke before the St. Louis Women's Republican Club. Mrs. Melvin Dalrymple of Chicago, National Women's Director of the Lowden campaign, in a speech urged the women to support him.

Governor Lowden argued that the heavy taxation was partly due to duplication work in the many unnecessary Government offices and suggested that many of these offices be merged to reduce taxation, which means reduction of the living cost.

"You can't reduce the high cost of living until you reduce the high cost of Government," he said.

LA FOLLETTE LOSES TWO.

Sure of Other Wisconsin Delegates —Said to Favor Johnson.

Special to The New York Times.

MILWAUKEE, April 8.—Two uninstructed delegates will attend the Republican National Convention from Wisconsin, late returns today assured the election of Henry Lackner of Waukesha, and John M. Whitehead of Janesville, from the First district.

La Follette continues to hold his lead, as the returns from upstate counties drift in. It is certain that all but two of the delegates will attend the Chicago convention pledged to follow his wishes.

The La Follette delegates may vote to support Hiram Johnson for President, but will first go to Madison in the near future to discuss convention plans. It is expected, unless the Senator wins it otherwise, that the pledged delegates will vote for La Follette on the first and perhaps the second ballot, but will then switch to the man of La Follette's choice. A statement is expected from the Senator will vote for La Follette or a Progressive of his type," sums up the position of the pledged delegates.

The rumor that La Follette would swing to Johnson originated in Madison two weeks ago, when one of Johnson's campaign managers called on the Senator. Among the present candidates Johnson is the only one I can support," La Follette is reported to have said on that occasion.

HOOVERITES FRAME NATIONAL CAMPAIGN

Headquarters Organization Is Formed at Conference at Home of Oscar S. Straus.

LUCEY REMAINS CHAIRMAN

Aim Is to Develop Sentiment for Hoover, but Not to Enter Primary Contests.

Formation of a national Hoover organization to take over the clearing house activities of the Hoover National Republican Club and to promote the candidacy of Herbert Hoover for the Republican nomination for President on a broader scale was announced yesterday after a meeting at the home of Oscar S. Straus, 8 West Seventy-sixth Street, on Wednesday evening. The new organization will retain the name Hoover National Republican Club and the headquarters in the Hotel Vanderbilt.

Captain J. F. Lucey, who has been temporary Chairman of the preliminary Hoover National Republican Club, remains as temporary Chairman of the new national organization. The names of other officers will be made known later. Except for a few California friends, the old temporary organization was made up mostly of Eastern adherents of Mr. Hoover. An attempt will be made to have the new organization really national in its character.

To Develop Hoover Sentiment.

The new organization followed the policy indicated in recent statements by Mr. Hoover by adopting resolutions stating that its purpose was to develop Hoover sentiment rather than to initiate new contests for delegates and calling for economy in campaign expenditures and giving pledges for full publicity. That the hope of Mr. Hoover's nomination is based on the possibility of his selection as a "compromise" candidate was indicated by a resolution, adopted for the guidance of Hoover clubs throughout the country, stating that their efforts should be devoted to presenting Mr. Hoover's qualifications and not in disparagement of other candidates.

Julius Rosenwald of Chicago and Robert A. Taft of Cincinnati, son of William H. Taft, are among those active in the new organization.

Denial was made at the Hoover headquarters of the report that Wednesday's conference had been abandoned because of non-attendance. The reason for the conference from rooms which had been reserved at the Hotel Astor to the home of Mr. Straus was done merely for convenience, it was stated. Hoover Republican clubs representing organizations of twenty-six States were said to have been represented.

The conference approved Mr. Hoover's statement of principles as expressed in his communication to the California Hoover Republican Club and adopted the following declaration of principles for the guidance of Hoover clubs throughout the country:

"First—The objects of the clubs are to show by enrollment the extent of the public interest in national issues as emphasized by Mr. Hoover and to convince delegates to the Chicago convention of the support of this movement from all elements in the community rather than at this late date and with unequal organization to formulate new contests in the primaries.

"Second—This effort should be directed to accept those national measures and the qualifications of Mr. Hoover for their administration, and not in disparagement of other candidates.

"Third—There should be the strictest economy in necessary expenditures and records kept available for full publicity of receipts and expenditures.

"Fourth—As far as possible, this effort should be conducted by the service of volunteers."

Corresponding Officers.

Corresponding officers of the new organization as far as selected were announced as follows:

Percy Jones, Toledo; Frank L. Fetzer, Denver; Miss Mabel Choate, New York City; Herbert Myrick, Massachusetts; W. B. Ayer, Oregon; Walter Thorp, Minneapolis; W. A. Duplee, Massachusetts; Alfred Coates, Rhode Island; Julius Rosenwald, Chicago; Robert A. Taft, Cincinnati; Jay Cooke, Pennsylvania; Mrs. Caroline Slade, New York City; Robert Scoville, Connecticut; H. B. Barnes, Detroit; Mrs. Peden, Texas; Huntley Spaulding, North Rochester, N. H.; F. Fulton Cutting, New York City; J. W. Sherwood, Great Falls, Mont.; R. F. Bicknell, Boise, Idaho; Dr. H. S. Barnard, Indianapolis; W. B. Pegg, Omaha; Sarah Field Splint, Mrs. H. H. Pratt, Gertrude B. Lane, Katherine B. Davis and Mrs. E. P. Whitlock, New York City.

At Mr. Hoover's office at the American Relief Administration, 120 Broadway, it was said he would make no reply yesterday to the statement from Chandler M. Wood, Chairman of the Executive Committee of the Democratic State Committee of Massachusetts, asking whether he would accept the Democratic nomination for President if offered. Doubt was expressed as to whether Mr. Hoover had received the letter.

From another source it was learned that Mr. Hoover is expected to reply to this letter within a few days, making it clear definitely what his attitude is in position. According to this information, Mr. Hoover probably will reiterate that he is a Republican and indicate that he has no aspiration for the Democratic nomination. Such a statement, it was said, would remove a certain embarrassment in the Hoover Republican movement, which has been increased by Mr. Hoover carrying the Democratic primaries in Michigan while running fourth in the Republican primaries in that State.

CROKER ON CANDIDATES.

Thinks Wood Strongest Republican, Bryan Dominant Democrat.

Special to The New York Times.

PALM BEACH, April 8.—Richard Croker digressed from the subject of his trial long enough today to talk on national politics, a subject on which he has not spoken for publication for years, saying he declared that he was out of politics.

"Who is the strongest candidate?" he was asked.

"Looks to me like Wood," said Mr. Croker, who is the strongest Democratic candidate?"

"They have no strong man, have they? I haven't heard of him."

The former boss of Tammany Hall was asked what he thought of Bryan and Hoover.

"Bryan is the strongest man the Democrats have at present," he said. "I do not know whether he could be elected, but he will dominate the convention anyway. For Hoover the machine won't back him, and he can't do anything unless he breaks the machine, and probably that couldn't be done."

Mechanics Take Taxis to Work.

Special to The New York Times.

CHICAGO, April 8.—Mechanics in this city are making such high wages that they disdain riding to and from work in street cars and have become habitual users of taxicabs. Drivers of taxis reap a daily harvest, particularly in the vicinity of the new Drake Hotel, in process of construction on Lake Shore Drive, and over the Hotel Ambassador, another mammoth hostelry being built.

Desecration of Russian Churches.

The religious revolution in Russia and the desecration of churches is told by Bishop Nicholas Cassem, Archbishop of Kamchatka and Dean of St. Nicholas Cathedral, Paris, and other features such as "Lenin's Work for Russia," "Germany's Fall," "Bolshevism and Germany," "Herman Bernstein," "French War Losses," "German Navy," "Executive Power," "Peace Treaty," "Labor" and "Current Events" in the current issue of THE LITERARY DIGEST, out tomorrow. Numerous pictures in each of the last thirty days' events. News stands, 10 cents.—Advt.

Seize Three More Irish Pickets in Front of British Embassy

WASHINGTON, April 8.—Irish pickets appeared at the British Embassy again today and were promptly arrested by the police on charges of violating a Federal statute.

The pickets arrested were Misses Mary Galvin of 1,529 South Taylor Street, Philadelphia; Maura Quinn, 5 Boynton Street, Jamaica Plains, Mass., and Katherine McKeon, 1,311 Castle Avenue, Philadelphia.

The women did not furnish bail and were taken to the House of Detention to await preliminary trial before United States Commissioner Richardson.

The State Department will take no action to stop picketing of the building by women. An official remarked today that the picketing "which imposes upon the United States Government an affirmative and positive duty when directed against the British Embassy, becomes one of the humors of our civilization when applied to the State Department."

CROWDS IN JERSEY WELCOME JOHNSON

Senator in Paterson and Passaic Talks of His Victory in Michigan.

HE ATTACKS NEWSPAPERS

Urges Repeal of War-Time Legislation and Lessening of Living Cost.

Senator Hiram W. Johnson, candidate for the Republican Presidential nomination, spoke last night in two labor sentres in New Jersey—Paterson and Passaic. He had crowded meetings in both places, especially in the former city, where 2,500 people filled the high school auditorium and gave the Senator an enthusiastic welcome.

Senator Johnson prefaced his discussion of national and international questions with an attack on certain New York newspapers. He said:

"Every newspaper that responds to big interests hates a direct primary. Before the Michigan election all the papers which respond to power and influence were telling how Michigan was the pivot of the nation. They were preparing the people for the great event, the expected success of one of my opponents. THE NEW YORK TIMES, after preparing its readers for this victory, now offers an alibi.

"THE TIMES has now discovered that I won the primary in Michigan because the people of the State were radical and because of the unrest, Bolshevism and pro-Germanism there. I had 60,000 votes in the City of Detroit; my next highest opponent had 16,000, so now THE NEW YORK TIMES says that Detroit rendered its decision because of its wickedness. The trouble with my opponents was that they were relying on the money and power of organized politics.

Attacks The Times.

"They overlooked the people. We matched the people against organized power in politics and we won. Perhaps, if this same organized power in politics cannot influence you, they will print alibis to show the wickedness of New Jersey. I have no moneyed interests behind me. I have only the attributes God gave me. Having no interests behind me, I do not worry over what comes from THE NEW YORK TIMES and its little flunkey in your city."

The reference was to a local newspaper, The Paterson Press-Guardian, which yesterday printed an editorial attack upon Senator Johnson. Continuing, the Senator said:

"Because I do not speak of the obvious and use fine phrases I am attacked by a paper like THE NEW YORK TIMES and your delectable sheet in this city. If it is radical to say that I won't permit Wall Street to deprive the common people of the rights they have won in the last thirty years, then I am a radical. My only radicalism, however, is that of the square deal, taught me by Theodore Roosevelt."

The reference to the former President was wildly cheered. From time to time during his address the Speaker was cheered, but the climax of the cordiality came when, in the course of the campaign as he saw them, Senator Johnson declared that the great question now facing the nation was whether to travel "the straight and narrow pathways of Americanism, or the entangling byways of European and Asiatic intrigue."

After declaring that he would welcome the extension of The Hague Tribunal into an international forum, Senator Johnson insisted that Article X. of the League covenant puts the world in a straitjacket and ties the hands of generations to come." He made an obvious reference to Herbert Hoover, as he had in former speeches, by declaring that one of his opponents was "a candidate on all the tickets."

Sees No National Cure-All.

"Many problems have come out of the war," said Senator Johnson, "and many lessons have been learned from it which we may apply in peace. We learned the lesson of service and that there is a place for every person. No man has a cure-all for all governmental ills. No man has a panacea for everything. We can only touch here and there at a tangent. Any man who pretends to have a cure-all is not worth listening to.

"We passed many laws during the war, have granted more power in one man and one Administration than ever before. The world never saw such autocratic power in modern times. I would like to do many things. I would repeal this wartime legislation and I would like to reverse it again.

Referring to the high cost of living Senator Johnson said that behind every man stalks the grim spectre of want. With the laws we have," said Mr. Johnson "the high cost of living could be prevented to a great extent. The Government could run into the very gamut from producer to consumer and punish the profiteer, wherever it found him."

The speaker declared that the present taxing system was entirely too much based on the small partnerships and should be amended. He attacked what he termed the saturnalia of expenditure in Washington and then said:

"This is no year for the anaemic politician. It is the time for red-blooded men who can give as well as take a blow. There are real things for a real man to take a real stand on. This is a campaign in memoriam. Every candidate is running on the traditions of the greatest American, Theodore Roosevelt."

Senator Johnson declared that the League of Nations was a real issue in the campaign, and the people, he said, would have an opportunity to make their decision regarding it. He said the League would entangle the United States in the affairs of Europe and make the army of the United States police the powers of the world.

Leaving Paterson, the Senator spoke in Passaic under the auspices of the Passaic Republican Club in the High School auditorium. He was introduced by Mayor John H. McGuire, who said the Senator had made a success as Governor of California and as United States Senator, and added: "I feel he would make a great success as President of the United States."

The Republican Club has not declared for Mr. Johnson, but has invited all the Republican candidates to speak in the city. Senator Johnson made the same speech in Passaic as he did in Paterson. About 1,000 people filled the auditorium comfortably and none had to stand.

ASSERTS WAR FOUND ACTIVE NAVY READY

Admiral Wilson Declares Department Co-operated Wholeheartedly and Energetically.

DENIES CHARGES B

Jamaica Realty Co., Jamaica, N. Y.

While building your factory, we check weekly the actual costs vs. estimated cost-units and the actual speed vs. promised speed.

Each week a report is available, showing whether the building is ahead or behind schedule, whether it's costing more or less than expected, how much has been spent, what is on order, and what remains to be spent.

This system keeps you posted and you can plan accordingly.

Better start early this year—you'll save money.

Phone Bryant 2908.

Barney-Ahlers

Industrial Construction

"Speed with Economy"

Everybody Profits With

KEYSTONE

GUARANTEED

TIRES

Car owners profit in extra mileage.

Dealers profit in additional business volume and satisfied customers.

Equip your car with Keystone Tires. Buy them from your dealer or direct from us, if you like.

Agencies *now being granted in all cities and important towns. Write for our proposition—Do it to-day!*

KEYSTONE TIRE & RUBBER CO.

Broadway at 62nd St.
Keystone Building
New York City

Oldsmobile EXCELSIOR **Truck**

WITH ANY BODY REQUIRED

Leads them all in

Economy
Adaptability
Reliability

Best by every test

Electric lighting and starting
Goodyear Cord Tires
Information and demonstration with pleasure

Oldsmobile Co. of New York
CUTTING, LARSON CO., INC.
109 West 64th Street
Telephone Columbus 9050.

CASH'S mee-tee NUTS

Nuts and Expectant Youngsters

WHEN they rush to meet you and eagerly question,—Did you bring anything home for us, Daddy? There is one answer that's sure to delight them:

Yes, Nuts!

There is all the excitement of Treasure Trove in cracking CASH'S MEE-TEE nuts and all of nature's healthful sweetness in eating them.

CHARLES S. CASH,

Every good nut that grows

TELEPHONE CORTLANDT 4139.
265-267 FULTON STREET
Half Blk. West Broadway
909 MADISON AVENUE
2 Doors Below 42nd Street
HUDSON TERM'L CONCOURSE
Opp. Penn. & Erie Ticket Offices

Save $10 to $30 on TIRES

It can be done. It is being done by the thousands of car-owners who have investigated the tire economy gained by buying standard makes, brand new, with guaranteed mileage, from us. Investigation means tire satisfaction and economy.

30x3½	$11.69	36x4½	$26.82
34x4	16.54	35x5	36.20
34x4½	24.23	37x5	37.39

All Other Sizes Equally Low.

Manufacturers' Surplus Tire Co.
No. 788 7th Ave., New York.
Between 51st & 52d Sts.

HAVEMEYER JILTED HER, SAYS MANICURE

Grandson of the Sugar Firm Founder Is Sued for $100,000 Damages.

TELLS OF ROSES AND CANDY

Asserts He Posed as "Mr. Palmer" and That She Didn't Know He Was Married.

Hector Havemeyer of 870 Park Avenue, grandson of the late William F. Havemeyer, founder of the sugar refining firm of that name, was revealed as the defendant in an action for $100,000 damages for alleged breach of promise to marry by a complaint filed yesterday in the Supreme Court. The complainant is Harriet Hearn, a former manicure in the Grand Central Terminal, who alleges that Mr. Havemeyer, whom she says she first met under the name of "Palmer," installed her in rooms in the Hotel Richmond, 70 West Forty-sixth Street, visited her daily and promised to introduce her into society and take her on a trip South before she learned that he was already married and had a child.

The complaint, filed by Rosenthal & Halperin at 1476 Broadway, attorneys for Miss Hearn, alleges that Mr. Havemeyer was introduced to her as Mr. Palmer last November by Samuel Foster, a special policeman at the Grand Central Terminal, in an affidavit attached to the complaint.

Mr. Palmer claimed that he had been watching me for more than a month, and that I was the one woman and the only woman for him. He made me believe that he loved me and that he was going to take me South. He promised to marry me and to introduce me into society.

One day at luncheon Mr. Palmer told me that he found that I loved him so much that he could tell me anything and I would believe him. Now, Hector Havemeyer not only refuses to see me, but also refuses to pay the balance of the hotel bills. The hotel people made me pay in the form of a note. Since that time I have had nothing but trouble. Every time I come to bring help at the hotel, I have been told that Mr. Palmer is not there. The complaint, which alleges that Mr. Havemeyer promised to marry Miss Hearn in December last, apparently was served about a week ago upon Henry Uttal at Broadway, as Mr. Havemeyer's attorney, because, as explained by Uttal, Mr. Havemeyer's lawyer, that attorney has been unable to reach Mr. Havemeyer personally at his home or at his office, 120 Broadway.

Mr. Uttal in his answer, which was filed simultaneously with the complaint, denied on behalf of his client Miss Hearn's allegations and asserts as an additional defense that the latter is married to a man named Gerry Hearn. The plaintiff denies this allegation.

Hector H. Havemeyer of 870 Park Avenue is 42 years old. He married Miss Rae M. Russell in 1902.

SAYS TRICK COST HER BABY.

Mother, Seeking Revocation of Adoption, Charges Fraud.

Mrs. Margaret C. White, housekeeper for the Rev. Dr. A. H. Allen at 24 Gramercy Park, filed suit in the Supreme Court yesterday to revoke the adoption of her daughter, Marion Hope White, 3 years old, by Mr. and Mrs. Fletcher Williams on the ground that they induced her to sign a consent to the adoption of her baby by deception.

Mrs. White says that she was married in 1916 to Harold F. White, a motion picture actor, and that he abandoned her just before the birth of her daughter on May 16, 1917. She says that she put the baby to board with the Williams family and paid $20 a month for its maintenance while she was employed last Summer as housekeeper at Mrs. Allen's. She alleges that Mr. Williams came to her and asked her to sign a paper which he told her was necessary in order that he and his wife could keep possession of the little girl and take her to the country. Mrs. White had no one to advise her as to the legal effect of signing the paper, she says, but afterward found that she signed a consent to the adoption.

Mrs. White alleges that Mr. Williams is 60 years old and his wife 45, and that since his wife is employed at Tiffany's the child is in the care of Mr. Williams most of the time. She states that she is able to earn a living as hotel auditor, accountant, nurse or housekeeper, and that her sister, Miss Hannah Counihan, who is curator of the Anderson Art Galleries, and her brother, William J. Counihan, head of theatrical enterprises, will assist her to care for her daughter.

"There was never any necessity for my child to be adopted by strangers," said Mrs. White. "My baby still recognizes me and still shows her childish affection and attachment for me. I have been suffering the greatest anguish and the keenest anxiety because of the fact that I have lost my child, and very earnestly ask the court to set aside the order of adoption because my consent was obtained by deception."

FAIL TO DISPLACE JUDGE.

Appeal of 4 Alleged Albany Profiteers Is Denied at Syracuse.

SYRACUSE, N. Y., April 8.—Federal Judge Harland B. Howe this afternoon denied applications made by four Albany corporations, under indictment for profiteering, to remove him from jurisdiction over their cases. He ordered the defendants to proceed to trial at once.

They had filed affidavits that he was "biased and prejudiced against the defendants, having made certain remarks or statements which they charge he made during arguments before him on demurrers to the indictments Tuesday.

Judge Howe, in his order, said that he had never seen or heard of the defendants before the case was called, and believed that the alleged remarks the defendants made as to statements by him, were false.

The defendants, according to present indications, will proceed to trial with Cottrell & Leonard as the first defendants, the Paris Suit and Cloak Company second, the John G. Myers Company third, and the Schenectady Clothing Company fourth.

"HOODWINKED," SAYS COLT.

Head of Rubber Company Asks Money Back in Cattle Deal.

Because Samuel Pomeroy Colt, President of the United States Rubber Company, knows less about Jersey cows than about rubber, he alleges in papers filed in the Supreme Court yesterday that he was defrauded by T. J. Cooper & Sons, dealers in registered cattle, of Coopersburg, Pa. He makes a claim for $20,800, of which $5,000 is for feeding part of a herd since Jan. 26, 1918, when, he asserts, the dealers agreed to take them back.

The dealers sued Colonel Colt recently for a balance due on the cattle, after he had paid $5,000. In his answer he asks that the complaint be dismissed because the cattle are on his farm at Bristol, R. I., and since it will be necessary to have experts go outside of New York State to examine the cows in support of his allegations that he was defrauded, the courts of New York should not have jurisdiction over the action.

Mrs. Daniels Suffrage Delegate.

Appointment of Mrs. Josephus Daniels, wife of the Secretary of the Navy, by President Wilson as representative of the United States to the eighth congress of the International Woman Suffrage Alliance in Geneva, Switzerland, June 6-12, was announced yesterday by the National American Woman Suffrage Association. Thirty-one countries will be represented in the congress, new woman suffrage organizations from Argentina, Uruguay, Greece and Spain having been admitted since the armistice.

IRISH LOYALISTS DECIDE TO UNITE FOR DEFENSE

British Government Reports 1,089 Outrages—Sinn Feiners Storm a Dance.

LONDON, Friday, April 9.—The Daily Graphic says that the situation in the South and West of Ireland has become so serious that the loyalists have not only decided to organize for their own defense, but are appealing to English sympathizers to aid in the new movement.

Irish republicans, says The Graphic, are beginning "an organized campaign of what is practically expropriation of land, under threats of violence and murder."

One thousand and eighty-nine outrages were committed in Ireland between January, 1919, and March 20, 1920, according to an official White Paper, which attributes them to the Sinn Fein movement.

Forty-one police, military and officials and five civilians were killed, 41 were fired upon and 32 were assaulted. This record does not include the police barracks to the number of more than 500 destroyed during Easter week.

(Copyright, 1920, by The New York Times Company.)

Special Cable to THE NEW YORK TIMES.

DUBLIN, April 8.—A new form of outrage has been devised by Sinn Feiners. While a fashionable dance was in progress at a public hall in Dungarvan, a popular seaport of County Waterford, the building was attacked and the windows were smashed. This was done with stones that fell in the ballroom and caused a stampede of the dancers. Following this shots were fired, and the front door of the hall was smashed in by the assailants, who, when they got inside, demanded that the Union Jack flags hanging around the hall as decorations should be handed over to them. When refused, they tore down the flags themselves and began to throw them into the fire. They then withdrew, and the dance continued without further interruption.

Early in the day a request had been made that the Union Jacks should be replaced by Sinn Fein flags as decorations, but this was refused. The women dancers were much upset when the raiders fired revolvers.

W. P. Snyder Sent to Matteawan.

William P. Snyder, 74 years old, who asserted he was a Federal Deputy Attorney General under President Benjamin Harrison and a former Auditor General of Pennsylvania, was adjudged insane by a commission yesterday and committed to Matteawan. Snyder was arrested at his home, 501 St. Nicholas Avenue, on March 4, under an indictment charging grand larceny. It was alleged Snyder sold stock in an aviation company to aviation officers on the promise that they would be provided with jobs. The commission yesterday was told that Snyder had been a victim of mental troubles and that his condition was normal for twelve years as the result of an attack upon him by soldiers when he was a Federal Deputy Attorney. Snyder testified that her husband had not been married for twelve years as the result of a decree obtained by her, but that they were married in Pennsylvania.

THE WEATHER

WASHINGTON, April 8.—Pressure remains low over the Northern States from the Great Lakes eastward to Maine, and it is low and falling over the West Gulf States and the Rocky Mountain and plateau regions. It is high over the North Plains States and the Western Canadian Provinces, except British Columbia. Cool weather continues over the North States from the Mississippi Valley eastward, while moderate temperatures prevail in the Southern States and generally west of the Mississippi River.

Within the last twenty-four hours there were light local snows in the region of the Great Lakes and the North Atlantic States and rains in the Gulf States and locally over the Rocky Mountain region and North Pacific States.

Disturbances that is now over Texas will advance eastward and be attended by threatening weather and showers Friday in the Lower Lake region, the Ohio Valley and the Middle Atlantic States. Thereafter the weather will be fair and warmer in the Mississippi River during the next thirty-six hours.

Except for local showers, changes are indicated during the next thirty-six hours over most parts of the country during Friday and Saturday.

FORECAST:

Northern New England—Fair Friday and probably Saturday; continued cold.

Eastern New York and Southern New England—Friday, Saturday cloudy, colder; Friday, Saturday cloudy, probably followed by rain by Saturday night; continued cold.

Pennsylvania and New Jersey—Friday, Saturday cloudy, probably followed by rain by Saturday night; continued cold.

Western New York and Upper and Lower Michigan—Partly cloudy and continued cool Friday and Saturday.

The temperature record for the twenty-four hours ending at 8 P. M. today, as taken from the thermometer at the local office of the United States Weather Bureau, is as follows:

1920.	1919.	1920.	1919.
8 A. M.	39	2 P. M.	46
9 A. M.	39	3 P. M.	46
10 A. M.	39	4 P. M.	46
11 A. M.	40	5 P. M.	46
12 M.	42	6 P. M.	46
1 P. M.	44	7 P. M.	46
		8 P. M.	46

This thermometer is 214 feet above the street level. The average temperature for this date for the corresponding date for the last thirty-three years is 46, and the highest and lowest recorded on this date were 70 and 29.

The temperature at 8 A. M. yesterday was 41; at noon it was 39. Maximum temperature, 50 degrees; minimum, 39 degrees. Average temperature, 44 degrees. Average temperature for corresponding date last year, 46 degrees. Excess or deficiency since March 1, 1920, 1 degree. Accumulated excess or deficiency since March 1, 1920, 1 degree. Average temperature for corresponding date for the last thirty-three years, 46 degrees. Accumulated excess or deficiency since January 1, 1920, 1 degree. Total precipitation for the twenty-four hours ending at 8 P. M. today, 0.00 inches; total precipitation since March 1, 1920, 2.11 inches; deficiency since March 1, 1920, 0.22 inches; total precipitation since January 1, 1920, 2.11 inches; deficiency since January 1, 1920, 0.22 inches; at 8 P. M. it stood at 29.92 inches.

Fire Record.

A. M.
- 2:10 W. 33 St.; Abraham Silver; Loss $1,000
- 3:47 E. 47 St., Van Buren Co.; Slight
- 8:04 P. A. V.; Rats Stahl; Slight
- 9:00 W. 60 St.; Not given
- 10:40 Concord Av.; Lincoln Hospital; Slight
- 11:00 In front of 447 E. 126 St.; auto; Slight
- 11:10 Pier 2, East Chatham; Fred Gustafson; $1,000
- 50 Columbia St.; Jacob Shapiro; Slight

P. M.
- 1:00 Grand St.; Morris Katz; Slight
- 2:01 E. 138 St.; Public School 140; Slight
- 6:40 Lenox Av.; De Costa Cum; Slight
- 8:00 1050 St.; Prospect Road; Slight
- 8:00 E. 117 Broome St.; H. Levin; Slight
- 11:41 Wilkins Av.; C. Hirsch; Slight

Army Orders and Assignments.

Special to The New York Times.

WASHINGTON, April 8.—The War Department published the following orders today:

Infantry.

Chew, Capt. R. C., to Camp Taylor relief; Hall, Capt. H., and Zacharias, Capt. J. A., hon. discharged.

Quartermaster Corps.

Lathbury, Col. H. B., to office Asst. Sec. of War.

Porter, Maj. H. K., to Savanna, Ill.

Plunkett, 1st Lt. W. O., hon. discharged.

Ordnance Department.

Gilbert, Capt. F. J., to Benicia Ars., Cal.

Page, Capt. W. K., hon. discharged.

Miscellaneous.

Plate, Maj. H. C., to Hosp. No. 6, Ft. McHenry.

Hathaway, Lieut. Col. C. C., as Prof. of Mil. Sci. and Tact., Biggs Coll., Wis.

Bleeker, 1st Lt. C. D., C. A. C., to Panama.

Russell, Capt. H. A., Chem. Warf. Serv., to Edgewood Arsenal, Md., for duty in Baltimore.

Briscoe, 1st Lt. H. A., M. C., hon. discharged.

Resignations.

De Hostos, Capt. R. C., Porto Rico Reg. of Inf.

Merrill, 1st Lt. L. M., Cav.

Powell, 1st Lt. L. W., Cav.

Meek, 1st Lt. G. E., F. A.

Bleeker, 1st Lt. C. D., C. A. C.

Brinkerhoff, 1st Lt. A. C., Q. M. C.

Rockwell, Capt. R. C., Ord. Dept., to Temp. 1st Lt. and as M Lt.

Leaves.

Graves, Maj. R. C., Inf., 30 days.

Armistead, Maj. L. A., Inf., 2 mos.; ext. 1 mo.

Conard, Maj. A. E., Inf., 15 days.

Slaughter, Maj. H. H., Inf., 30 days.

Strain, Capt. J. C., Inf., 1 mo.

Hall, Capt. G. C., Inf., 1 mo.

Rockwell, Capt. G. C., Inf., 1 mo.

Naval Orders.

Special to The New York Times.

WASHINGTON, April 8.—The Bureau of Navigation published the following orders today:

Hoover, Lt. Cmdr. J. G. B., to the Texas.

Dixon, Lt. Cmdr. A. G., to command the Moody.

Marine Corps Orders.

Special to The New York Times.

WASHINGTON, April 8.—These Marine Corps orders were issued today:

Pritchett, Lt. Col. W. H., to command Marine Barracks, New Orleans, La.

Hall, Maj. H. P., retired.

Barker, Maj. F. A., to Quantico.

Berkeley, Maj. F. A., to Quantico.

Davidson, Capt. W. O., to Parris Island.

Mayo, Capt. F. A., to Quantico.

Mayo, 1st Lt. F. A., to Quantico.

Crozier, 1st Lt. W., Jr., ordered from rolls.

Tighe, 1st Lt. J. H., Chamics, Va., instead of Mare Island.

Will Address Woman Lawyers.

Miss Elisabeth Marbury, delegate at large to the Democratic National Convention, and Mrs. Arthur L. Livermore, alternate at large to the Republican Convention, will be the chief speakers at the testimonial dinner of the Woman Lawyers' Association to Magistrate Jean Norris, President of the Association, at the Pennsylvania on April 14. The dinner will be attended by more than a hundred members of the Association.

Legion to Dine Wounded Men.

The Second Division Post of the American Legion will give a dinner and entertainment in the grand ballroom of the Commodore April 24 for nearly 200 wounded men of the division still in the Army Base Hospital at Fox Hills, Staten Island, and the Marine Hospital at Brooklyn Navy Yard, it was announced yesterday.

Middletown Woman Is Active at 98.

Special to The New York Times.

MIDDLETOWN, N. Y., April 8.—Mrs. Mary A. Howard of this city, who today celebrated her 98th birthday, has not yet had occasion to wear glasses. She is in good mental and physical health. She reads the papers daily and keeps in close touch with current events. She expects to celebrate her 100th birthday.

ST. LOUIS
(Ex "LOUISVILLE")
SALE BY TENDER

Offers are invited for the sale of the Steel Twin Screw Passenger Steamer "ST. LOUIS" as she now lies afloat at the yard of Messrs. W. & A. Fletcher & Company, Hoboken, N. J., where she can be examined.

The "ST. LOUIS" is 10,230 tons gross register, has two sets of quadruple expansion engines, six double ended and four single ended boilers, approximate dimensions 535 ft. long, 63 ft. beam, 25 ft. 8 inches depth, built by Messrs. Wm. Cramp & Sons, Philadelphia, in 1895. New boilers fitted in 1903.

Intended purchasers must satisfy themselves as to the vessel's condition and particulars as she now lies cleaned out and open for examination.

All offers must be accompanied by certified cheque for 25% of bid, successful bidder to take possession of vessel upon confirmation by letter of acceptance of his offer, at which time the balance of purchase money is to be paid. We reserve the right to reject any or all bids.

Tenders to be handed in on or before noon, Thursday, April 22nd, 1920, at which time they will be opened, and to be addressed to

HENRY BLACK, Principal Surveyor,
LONDON SALVAGE ASSOCIATION, 90 Broad St., New York City.

SHIPPING AND MAILS

Miniature Almanac for Today.

(By the U. S. Coast and Geodetic Survey.)

Sun Rises ... 6:07 | Sun sets ... 7:10

THE TIDES.

	High Water	Low Water
Sandy Hook	3:16	9:37
Gov'rs Island	3:51	10:12
Hell Gate	5:46	12:07

Arrived—Thursday, April 8.

- Nieuwamsterdam, Southampton, March 10.
- Finland, Liverpool, March 27.
- Cretic, Naples, March 23.
- Mauretania, Liverpool, April 3.
- Caronia, Liverpool, April 3.
- Vaterland, Hamburg, March 27.
- Mount Clay, Genoa, March 8.
- Mount Vernon, Rio Janeiro, April 6.
- Grand Duke, Bermuda, April 6.
- Grand Duke, Bermuda, April 6.
- Prince Friedrich, Turks Island, March 23.
- Caronia, Plymouth, March 27.
- Vaterland, Cherbourg, March 27.

Incoming Steamships.

DUE TODAY

Philadelphia	Southampton	Mar. 31
Nieuwamsterdam	Christiania	April 1
Finland	Liverpool	April 3
Cretic	Plymouth	April 3
Mauretania	Liverpool	April 3
Caronia	Liverpool	April 3
Vaterland	Cherbourg	April 3
Mount Clay	Genoa	March 8
Mount Vernon	Rio Janeiro	March 31
Princess Matoika	Queenstown	April 3
Minnewaska	Gibraltar	March 31
Manchuria	Naples	March 31
Patria	Fiume	March 31
Patricia	Hamburg	April 1
Celtic	Liverpool	April 3
Carmania	Liverpool	April 3
Marseillaise	Marseilles	April 1

DUE TOMORROW

Baltic	Liverpool	April 4
Adriatic	Liverpool	April 4
Byron	Rio Janeiro	Mar. 31

DUE SUNDAY.

Royal George	Southampton	Mar. 31
Pocahontas	Antwerp	April 3
Carolina	Cadiz	April 3
France	Havre	April 3

DUE MONDAY.

San Giovanni	Horta	April 5
Port Hamilton	Bermuda	April 5
Brazos	San Juan	April 7

Outgoing Steamships.

SAIL TODAY.

	Mails Close	Vessels Sail
Mexico, Havana	8:00 A.M.	11:00 A.M.
Philadelphia, Ports	8:00 A.M.	12:00 M.
Rhein		
Princess Mat, Port Antonio	12:00 M.	3:00 P.M.
Hospitalet, St. John's	12:00 M.	3:00 P.M.
Helderic, Bombay	12:00 M.	3:00 P.M.

SAIL TOMORROW.

Lafayette, Havre	8:00 A.M.	12:00 M.
Mongolia, Hamburg	8:00 A.M.	12:00 M.
Orteric, Corunna	1:00 A.M.	12:00 M.
Antonio, Buenos Aires	1:00 A.M.	12:00 M.
Pastores, Rio Janeiro	1:00 A.M.	12:00 M.
Pastores, Bermuda	1:00 A.M.	12:00 M.
Arapahoe, Cuba	1:00 A.M.	12:00 M.
Arapahoe, Nassau	1:00 A.M.	12:00 M.
Arapahoe, Jamaica	1:00 A.M.	12:00 M.
Arapahoe, Colon	1:00 A.M.	12:00 M.
Santa Barbara, Manila	1:00 A.M.	12:00 M.
Arapahoe, Kingston	1:00 A.M.	12:00 M.
Arapahoe, Cuba	1:00 A.M.	12:00 M.
Arapahoe, Nassau	1:00 A.M.	12:00 M.
Arapahoe, Jamaica	1:00 A.M.	12:00 M.
Arapahoe, Colon	1

BUSINESS WORLD

COMMERCIAL PAPER.

Yesterday .....6% @7% for the best names
Wednesday .....6% @7% for the best names
The quotations are for six months' paper.

Another Use for Carbon.

The superiority of the nitrogen lamp over the common carbon or arc light took away the large market which carbon enjoyed for that purpose. Another outlet for the material, however, came with the growth of the movie picture industry. The carbon light for projecting machines is one for which a substitute has not been found. The outlet for the material in this field is said to be larger than it enjoyed before, when Klee were the common form of street lighting.

Printcloths Were Dominating.

Buying of printcloths dominated yesterday's activities in the local gray goods market. April-May deliveries of 39-inch 72-70s were sold at 30 cents, with the same goods disposed of for July, August and September at 29½ cents each. For April 39-inch 68-72s buyers paid 27 cents. Spot business in 39½-inch 64-60s was put through at 25½ cents, with cent a yard less paid for July-August deliveries of the same construction. For shipment in May and June, 27-inch 64-60s sold for 16½ cents. Sales in other quarters of the market did not develop much of interest.

Chop Suey Eaters, Attention!

Chopsticks are going out of fashion in the Far East, according to an authority on matters pertaining to the American cutlery trade, and many inquiries are being received from Hongkong for American table knives and forks. Cafe American cafe the more inexpensive kinds are also being asked for by dealers in that part of the world. The same authority says, however, that the American cutlery manufacturers, having developed a higher quality of blade since the outbreak of the war, are revolting against the interference in domestic requirements. The call for the goods in question is taken by these manufacturers as another indication of the increasing popularity of American cutlery products throughout the world.

Discounts on Navy Goods.

Until April 20 the Navy Department will sell its surplus goods in quantity lots at the following discounts: Orders of $10,000 or more, 5 per cent.; $25,000 or more, 10 per cent.; $50,000 or more, 15 per cent., and $100,000 or more, 20 per cent. Lieut. Commander Eugene H. Wilcox, senior member of the Board of Survey, Appraisal and Sale for the Third Naval District, which includes Brooklyn, calls attention to the advantages of getting immediate delivery, which has been facilitated by perfecting the organization for the purpose. The classification, the quality of the goods sold mentioning the fact that all goods sold to the navy had to pass rigid examination.

Lace Week Anticipations.

The lace and embroidery trade expects especially good results from the emphasis that will be given their lines during the period from April 26 to May 8. The wholesalers anticipate more than the usual co-operation from the retail trade, owing to the fact that laces and embroideries are enjoying the favor of fashion. Conditions in the wholesale line at present are fairly active, but the full effect of concentrated retail buying which commences the latter part of April will not be felt for some time, should weather in it is also stated, will encourage heavier orders. Importers are somewhat troubled over the strikes abroad, which are holding up shipments from the foreign forwarding centres.

Imported Veilings Attractive.

A number of attractive novelties are included in the more recent importations of veilings. Among them is a neat invisible mesh effect, on which various patterns are rather heavily worked out. Solid lace effects worked out in wool are seen on the borders of some of the new veils, these being developed in green, veils being a rather big favorite with smart dressers just now. Fancy ribbonine embroidery are seen also, particularly in border designs, although the use of this material is not altogether new. The so-called lace patterns have apparently given way to wide borders, these often being turned back over the bodice, forming a deep collar effect. Colored designs in mark meshes are frequently seen in the new veils. Jade is much used in this way, and is particularly effective when employed on a veil of brown mesh.

Raw Silk Prices Unsettled.

The Yokohama raw silk market opened the week with a fair-sized business on the basis of 3,500 yen for the double extra and 3,420 yen for the best No. 2 extra quality, a slump on the Silk Exchange which, however, soon brought the price of filatures down to 3,450 yen and another break on the exchange of 150 yen, which followed, left the market weak and unsettled. Stocks available there are placed at 17,000 bales, of which exceed in two months' delivery. Cable advices to Kerr & Co. report the market stronger with holders greatly concerned over the unfavorable weather conditions. Prices are hardening. The Shanghai market is showing a better tone and is reporting more business, chiefly for European consumption. Stocks there are placed at 3,000 bales. Canton reports the market dull and featureless, with prices unchanged. Stocks are placed at 1,000 bales. Osaka reports the market dull, with prices unchanged. Stocks are placed at 1,000 bales.

Business in Discounts.

For the stores which have been accustomed to take their profits from discounts, the present time, according to a store expert, offers exceptional advantages. The fact that buyers are anxious as wholesale prices are to get cash, liberal terms in order to get money, the buyers are hampered over accepting such offers as come their way in buying. In such cases, however, the buyer can be protected by the jobber who can furnished with the privilege of returning merchandise into in advance of the sale, that is cash is scarce and it cannot be obtained from the jobber to the advantage of the latter, strictly so in settlement for goods between the cash and not basis for payment.

Silk Shirts Still "Good."

In spite of a number of cancellations based on pessimistic reports said to be without foundation, silk shirts are far from dead articles. On the other hand, according to opinion expressed yesterday in the local trade there are signs of a good season for these garments. The fact that the jobbers were so short of goods at the end of the season, it is said, has resulted in the retailers carrying over a large stock, which is likely to result in their placing orders for the new season's goods in good time. Another factor contributing to the belief that the season will be a good one is the fact that the jobbers have not been overstocked with silk shirts, and that the retailers are now trying to get the goods in order to meet the demand. Prices are said to be firm, but there is no advance over those of last season. Stocks of the goods are said to be light and there is little danger of the jobbers being overstocked as the other merchants who can look ahead.

Margins of Profit.

Although canneries to eliminate the

TO ARBITRATE FIRE LOSSES.

Companies Agree On Plan to Settle Differences Among Them.

Fire insurance companies have agreed to arbitrate differences between companies over the amount of liability each should pay on claims. The importance of this agreement, according to officials of the National Board of Fire Underwriters, lies in the fact that companies are frequently involved in expensive lawsuits against each other over disputes on liability.

Under the plan, which is operative immediately as 75 per cent. of the members of the board have voted in favor of it, all disputes will be heard and passed upon by a Committee of Arbitration to be appointed from the membership of the board.

The agreement, however, does not affect the relations between the companies and the policy holders. Backers of the plan have only sought to do away with litigation.

LIQUOR SELLERS FACE JAIL.

Court Announces Last Fines for Volstead Act Violations.

Federal Judge Garvin in Brooklyn yesterday announced that hereafter he would impose jail sentences on persons convicted before him of violations of the Volstead act. He said that the impression was current that all violators of the law had to do was to plead guilty and be fined.

He fined Christian Meyer of 423 Fulton Street $250 and Charles Hublander of 2 West Park Avenue, Corona, $50 for violating the act before Judge Morris Boyarsky. A drug clerk of 205 Powell Street, was fined $25 for selling alcohol. Mrs. Ida Silverman of 605 Third Avenue, was fined $50, and her son, Alexander Silverman, was fined $10. The two latter said that they were selling wine for sacramental purposes.

MAYOR INSPECTS 5TH AV.

Police Band Marches Tonight in Thoroughfare's Celebration.

Mayor Hylan and other city officials were guests of the Fifth Avenue Association yesterday and under the guidance of Robert Grier Cooke and William Pedrick of the association were taken on a tour of the thoroughfare and acquainted with the features of the celebration. The city officials witnessed a pageant entitled "A Day's Work," which was given by the pupils of the Washington Irving High School in Madison Square Park in the afternoon.

The Mayor gave frequent expressions of his interest in what he saw. Mr. Cooke said: "He told me he welcomed the co-operation of our organization in working for the betterment of the city. We have received scores of letters complimenting us on the success of this, our first attempt at an annual celebration of this character.

"The attention of the people has been focused on the avenue this week and many have offered constructive suggestions for betterment. For instance, several have spoken about the few billboard signs which remain. We welcome suggestions from the public, for, after all, Fifth Avenue is their street."

Tonight the Police Band will march down the avenue playing the march named after the thoroughfare. Illumination of the store windows will continue.

United Neighborhood Houses Dinner

The United Neighborhood Houses of New York gave a dinner last night at the Hotel Pennsylvania to celebrate the completion of the first year of the organization. Dr. John L. Elliott, Headworker of Hudson Guild; Miss Josephine Schain, Headworker of Recreation Rooms; George J. Hecht, Chairman of the Publicity Committee; Miss Annie W. Goodrich of the Henry Street Visiting Nurse Service; Harold Heidelman, Chairman of the Legislative Committee, and George J. La Monte, Treasurer, spoke.

ARRIVAL OF BUYERS

Arriving Buyers may register in this column by telephoning Bryant 1000.

ALLENTOWN, Pa.—F. Schwartz & Son, E. U. Schwartz, boys' clothing; Rendell Square.
AUGUSTA, Ga.—J. B. White & Co.; R. H. Tendleton, ready-to-wear; J. W. Pearce, piece goods; Hotel Seville.
BALTIMORE—Hochschild, Kohn & Co.; H. J. Horr, millinery; 220 5th Av.
BALTIMORE—Bernheimer & Bros.; S. D. Hampson, women's misses' coats, suits, dresses; 160 Bway.
BALTIMORE—American Wholesale Corp., 14 Exchange, notions, leather goods, soaps, perfumes, corsets, prunes, belts; 354 4th Av.; McAlpin.
BALTIMORE—H. Hamburger & Co.; F. Hechinger, dresses; McAlpin.
BALTIMORE—Goodman, Wallach & Heiber; W. E. Heiber, millinery; Herald Square.
BALTIMORE—Goldenberg Bros.; D. Rosenberg, silks; Grand.
BALTIMORE—Thanhouser & Weiller; S. P. Weiller, women's dress materials; 1261 B'way.
BALTIMORE—Stewart & Co.; Miss Brauer, millinery flowers, feathers, &c.; H. Chevalier, men's and boys' clothing; boys' reefers and pants; Miss Cox, notions; Miss Hughes, sporting goods, furs, dress; house furnishings; 6 W. 20th.
BAY CITY, Mich.—H. G. Wendland & Co.; Miss Rice, upholstery goods; carpets; Breslin.
BOSTON—Gilchrist Co.; J. F. Braun, neckwear; laces, embroideries, trimmings, veilings; 200 5th Av.
BOSTON—H. H. Stearns Co.; W. J. Wood, neckwear, goods, umbrellas, headwear, millinery; 225 5th Av.; S. Knox, representing; A. F. Clark, general buyer; 200 5th Av.
BUFFALO, N. Y.—Ehrlich Bros., rugs; 11 W. 20th.
BUFFALO, N. Y.—Glen Hat Works; C. Van Tassel Peters, women's hats; 10 W. 20th.
BUFFALO, N. Y.—Adam & Co.; D. H. Mueller, W. Burdick, silks, velvets, dress goods, linings, wash goods, woolens, pettings; 9 W. 20th.
CHICAGO—Emporium World Millinery Co.; A. E. Brunner, general manager; 11 W. 20th.
CHICAGO—Bacon Millinery Co.; 21 Bway.
CHICAGO—Rothschild & Co.; Miss H. Bronning, clothing, glassware, cut glass, lamps; 4th Av.
CHICAGO—The Fair; L. H. Webb, piece goods; 225 4th Av.
CHICAGO—Chicago Mercantile Co.; A. J. Price, trimmed hats; 225 B'way.
CHICAGO—Edison-Keith Co.; J. J. Holcroft, phonographs; 6 W. 20th.
CINCINNATI—Hunt & Sievers; Misses Laces, embroideries, notions; 11 Madison Av.
CINCINNATI—Lunkind Co.; H. W. Miller, notions, leather goods, stationery, toilet articles, umbrellas; 32 4th Av.
CLEVELAND—McQueen Co.; Wm. McQueen, clothing; 11 Madison Av.
CLEVELAND—The Bailey Co.; Mr. Kaplan, cloaks, suits; 225 5th Av.
CLEVELAND—Higbee Co.; H. Potts, linens, table covers; 200 5th Av.
CLEVELAND—Halle Bros. Co.; Miss E. Wiesenberger, women's clothing; 200 5th Av.
CLEVELAND—The Stix, Baer & Fuller Co.; Miss Schofield, ready-to-wear; 18 E. 20th; Manhattan.
CLEVELAND—L. Halle Sons; Miss H. E. Wolf, ribbons; Manhattan.
DEMOPOLIS, Ala.—The Simon Co.; Mr. Simon, women's ready-to-wear; 1,182 B'way.
DES MOINES, Ia.—Younkers Bros.; Miss L. Shinek, outfitting hats; 921 B'way.
DETROIT—Crowley, Milner & Co.; Mrs. E. Ward, waists; 126 W. 23d.
DETROIT—Kline's; Miss M. Buell, misses' coats, suits; 1261 B'way.
DETROIT—Himelhoch Bros. & Co.; Mr. Himelhoch, men's and boys' clothing; 1261 B'way.
HARTFORD, Conn.—S. Hart; furs; Breslin.
INDIANAPOLIS—L. S. Ayres & Co.; Miss A. Krauch, children's wear; 225 5th Av.
KANSAS City, Kans.—Jones Store Co.; D. H. Jones, millinery; 22 E. 20th.
LANCASTER, Pa.—Harer Bros.; Mrs. J. Burbank, muslin underwear, corsets; 404 5th Av.; Breslin.
MINNEAPOLIS—Dayton Co.; Miss E. Cunningham, waists, basement; Miss Forshay, dresses; Miss Sinclair, dresses, suits, coats; Miss Quinlan, ready-to-wear, basement; 225 5th Av.
MONTGOMERY, Ala.—A. Rice; Miss B. Myrtle, ready-to-wear; 225 5th Av.
NEW ORLEANS—Maison Blanche Co.; Mr. Bellerd, clothing; 1,150 B'way; Pennsylvania.
NORFOLK, Va.—Miller, Rhoads & Swartz; Mr. Orcutt, floor covering goods; 225 5th Av.
OMAHA—Orkin Bros.; L. Orkin, jobs silk dresses; 14 W. 20th.
PHILADELPHIA—Stewart's; Miss M. Cross, jobs cotton waists; 120 W. 23d.
PHILADELPHIA—Strawbridge & Clothier; M. A. Lichtenstein, turns; Breslin.
PHILADELPHIA—Strawbridge & Clothier; Lowenstein, woolens; Grand.
PHILADELPHIA—Strawbridge & Clothier; M. A. Lichtenstein, turns; Breslin.
PHILADELPHIA—John Wanamaker; A. G. Freeman, muslin underwear, waists; 16 Union Square West; and 10th St. Store; Breslin.
PHILADELPHIA—John Wanamaker; A. G. Freeman, muslin underwear, waists; 16 Union Square West; and 10th St. Store; Breslin.
PHILADELPHIA—Lit Brothers; J. Jacobs, ready-to-wear; 225 5th Av.
PITTSBURGH—Boggs & Buhl; Miss K. Sullivan, dresses; Miss I. H. Friedman, children's dresses; 115 5th Av.
PITTSBURGH—Rosenbaum Co.; Miss A. J. Young, dresses; 120 West 32d.
SALEM, Mass.—F. A. Webber Co.; R. E. Mansfield, silks, velvets, dress goods, suits, furs, petticoats; 225 5th Av.; Broadway.
SAN FRANCISCO—Lazare Klein Co.; L. Klein, suits, velvets, dress goods; 12 West 32d.
SAN FRANCISCO—Hale Bros., Inc.; D. H. Jones, domestics, wash goods, linens; 50 Union Sq.
SAN FRANCISCO—O'Connor-Moffatt; H. Wise, knit underwear, hosiery, gloves; 225 5th Av.
SAN FRANCISCO—Gump's; Miss Freedman, art goods, leather goods; 152 4th Av.
ST. LOUIS—Scruggs-Vandervoort-Barney; Mr. Poole, music manager; Knickerbocker.
ST. LOUIS—Sanssenbrinner Bros. Co.; R. Hoffman, jobs waists; Breslin.
TACOMA—People's Store Co.; Miss E. Hughes, ready-to-wear goods; 22 East 20th; McKay.
WORCESTER—Slater & Morrill; Miss Mc-Carthy, trimmings, buttons, laces; 225 5th Av.

BUSINESS RECORDS

In Town.

THE INTERNATIONAL SALES & EXPORT CO.: Two petitions in bankruptcy have been filed against George W. Smith, Charles E. Johnson and Emily S. Peterson, doing business as the International Sales & Export Co., exporting and importers, at 170 Broadway; one petition was filed by three creditors, the Harlem Trust Co., the Bronx Commercial Credit Co. and Union Square Savings Bank, claiming $1,000 each. Trade Commercial Credit Co., claiming $1,000 each. Trade Commercial Credit Co., claiming $1,000 each. Trade Commercial Credit Co.,

REAL ESTATE
15-Yr. First Mortgage Loan
Yielding 6½%
An attractive obligation of the Two Rector Street Corporation on the 31-story structure known as the United States Express Building in the financial district of New York.
Offered when, as, and if issued and received by us at
100 and accrued interest
Circular on request for 16-206
The National City Company
Main office: 55 Wall St.
Uptown Office: Fifth Av. & 31st St.
Correspondent offices in over 50 cities.

Short Time Bonds
Yielding 7% to 8%
Present conditions have resulted in a great deal of short-term financing because many Governments, Municipalities and Corporations needing funds are unwilling to pay present high rates of interest over a long period. This gives the investor an exceptional opportunity to get sound security coupled with a high rate of interest.
We shall be glad to send investors a list of such Short Time Bonds upon request.
Ask for List A-8
Harris, Forbes & Co
Pine Street, Corner William
NEW YORK

April Bond Circular
will be sent on request to those interested in conservative investments. This circular contains brief descriptions of twenty-seven bonds, notes and preferred stocks, yielding from 6.30% to about 10%.
In addition there is a list of about forty-two securities with prices, maturities and yields.
Bonbright & Company
Incorporated
25 Nassau St. New York

Federal Income Tax Exempt
CITY OF
Birmingham, Ala.
5% BONDS
DUE
Dec. 1, 1939
April 1, 1940
PRICE 98 AND INTEREST
YIELDING
5.25%
Send for circular T-82
R. M. GRANT & Co.
31 NASSAU STREET, NEW YORK
Boston Portland, Me.
St. Louis Chicago

SPECIAL CIRCULARS ON
Pressed Steel Car Company
Send for Circular No. 1275
American Car & Foundry Co.
Send for Circular No. 1276
IN view of the large shortage of railroad equipment and the fact that the companies are hard pressed for new rolling stock with which to handle both freight and passenger business, the above circulars should be of special interest and value to investors generally.
Spencer Trask & Co.
25 Broad Street, New York
ALBANY BOSTON CHICAGO
Members New York Stock Exchange

FINANCIAL MARKETS

Profit Taking Checks Advance of Stocks—Winter Wheat Outlook Poor.

Heavy realizing sales came into the stock market after a broad advance yesterday, a development which caused much irregularity in the industrial list at the close of business. Issues which had scored sharp gains since Monday declined, in many cases, from 2 to 4 points, but at the same time a number of railroad equipment, sugar and specialty shares left off with sizeable gains. While the selling was doubtless a natural product of the week's upturn, tempting traders to convert part of their profits into cash, the comment of the Street indicated that uncertainty over several fundamental factors as affecting business and transportation had a share in furthering sales. The spread of insurgency among union railway workers was considered as a disquieting matter, threatening a serious handicap upon freight movement from various Western and Mid-Western railroad centres. The first report of the year by the Department of Agriculture upon the winter wheat outlook was considered hardly satisfactory, showing a condition of the growing plant on per cent. lower than the ten-year average at this season.

These two news items found application in the bear argument that the recent upturn had been overdone, and that a reaction was due. Another factor in the market was the tightness of stock dividend and rights money, which has been a feature of the market for the past week. Many of the stocks which have been in the forefront of the recent upturn are due to go ex-dividend or ex-rights during the next few days, and there is a feeling that the money which has been employed in the purchase of these shares will be released for other uses. Call money ruled at 8 per cent. throughout the day, and time money was in demand at 8 per cent. for all dates. Sterling exchange was strong, with demand bills at about $3.90 a pound.

Trading in the bond market was on a moderate scale, with prices irregular. Liberty issues were inactive, but the new 4th 4¼s were in demand at a fraction above the minimum price of 100. Foreign bonds were dull and heavy, with Russian issues showing a further decline. Total sales, par value, were $2,900,000. United States bonds (old issues) were unchanged on call.

MONEY AND EXCHANGE.

THURSDAY, APRIL 8.

Call Loans on Stocks and Bonds:
High. Low. Renewal. Last.
8 8

Call Loans on Acceptances:
Prime eligible acceptances:

Time Loans:
MIXED COLLATE. ALL INDUSTRIALS.
Sixty days
Ninety days
Four months
Five months
Six months

Discount Rates, Federal Reserve Bank:
Commercial paper, 1 day, 6; 10 to 90 days, 6
Liberty Bonds, 1 day, 6; 10 to 90 days, 6½
U. S. Treas. ctfs. of indebtedness

Bankers' acceptances, 90 days, 6

Open Market Rates, Bankers' Acceptances:
Eligible for rediscount with Reserve
Ineligible, 90 days
Ineligible, 4 to 6 months
Ineligible, 6 months

Commercial Paper:
3 to 6 months, prime names:
6 to 9 months

FOREIGN EXCHANGE.
Rates of Sales.

Sterling	Opening	High.	Low.	Last.	Net Change.
Demand	3.90	3.90	3.90	3.90	
Cables	3.90	3.90	3.90	3.90	

Closing Rates.

	Yesterday's Close.	Previous Close.
Normal		
Paris		
Checks	6.70	6.70
Cables	6.69	6.69
London		
Checks	3.90	3.90
Cables	3.90	3.90
Belgium	6.70	6.70
Italy		
Checks	5.50	5.50
Cables	5.50	5.50
Switzerland	6.66	6.66
Holland	37.50	37.75
Greece	4.50	4.50
Switzerland	6.66	6.66
Norway	17.70	17.75
Sweden	22.30	22.35
Denmark	17.70	17.75
Iceland	22.30	22.35
Canada	88.30	88.40
Calcutta	50.00	50.00
Straits Settlements	47.75	47.75
Japan		
Checks	51.50	51.50
Cables	51.75	51.75
Shanghai	68.00	68.10
Hongkong	136.00	136.00
Manila	97.50	97.50
Bombay	37.50	37.75
Calcutta	37.50	37.75
Straits Settlements	47.75	47.75
Egypt		
Cheques	22.30	22.35
Cables	22.30	22.35
Bombay	37.50	37.75
Calcutta	37.50	37.75
Straits Settlements	47.75	47.75
Kobe	51.50	51.50
Yokohama	51.50	51.50
Manila	97.50	97.50
Singapore	68.00	68.10
Chefoo	136.00	136.00
Hongkong	136.00	136.00
Shanghai	68.00	68.10
Yokohama	51.50	51.50
Manila	97.50	97.50
Singapore	68.00	68.10
Bangkok	51.50	51.50
Batavia	40.00	40.00
Saigon	51.50	51.50
Haiphong	51.50	51.50
Calcutta	37.50	37.75
Bombay	37.50	37.75
Straits Settlements	47.75	47.75
Mexico		
Checks	49.50	49.50
Cables	49.50	49.50
South America		
Argentine	43.13	43.25
Brazil	15.75	15.75
Chile	11.75	11.75
Peru	5.00	5.00
Uruguay	43.00	43.00
Ecuador	49.50	49.50
Venezuela	19.25	19.25
Bolivia	11.75	11.75
Colombia	97.00	97.00
Guatemala	49.50	49.50
Costa Rica	49.50	49.50
Salvador	49.50	49.50
Havana		
Checks	99.25	99.25
Cables	99.31	99.31
Santiago	11.75	11.75
Jamaica	99.25	99.25
Trinidad	99.25	99.25
Antigua	99.25	99.25
Martinique	99.25	99.25
Guadeloupe	99.25	99.25
Curacao	40.00	40.00
Puerto Rico	99.25	99.25
Barbados	99.25	99.25
Dominican Republic	99.25	99.25
Haiti	99.25	99.25

The following exchange rates are quoted in the open market:

	Closing Bid.	Closing Asked.
Germany	1.75	2.25
Austria	.75	1.25
Poland	.75	1.25
Hungary	.75	1.25
Czechoslovakia	2.75	3.25
Roumania	1.00	1.50
Portugal	11.00	11.50
Spain	17.00	17.50

*Cents per kilo. †Crowns per kilo. ‡Dinar.

TIME BILLS ON LONDON.

Banks.	30 Days.	60 Days.	90 Days.	90 Days.
Nominal	$3.90		$3.87	

Clearing House Statement.
Exchanges, $544,507,706; balances, $72,810,818; Sub-Treasury credit balance, $259,764; Federal Reserve credit balances, $97,673,160.

Domestic Exchanges.
Rates on New York funds at domestic centres: Boston, par; Chicago, par; St. Louis, 25@15c discount; San Francisco, par.

Canadian Exchanges.
New York funds in Montreal, $89.69 premium per $1,000; Montreal funds in New York, $61.968 discount per $1,000.

Silver Quotations.
Bar silver in London, 72d.; in New York, $1.20; Mexican dollars, 90c.

Foreign Exchanges.
LONDON, April 8.—Bar silver, 72d per ounce. Bar gold, 108s 9d. Money, 2½ per cent. Discount rates: Short bills, 3½ per cent.; three months' bills, 3¾ per cent. Gold premiums at Lisbon, 120.00.

PARIS, April 8.—Prices were steady on the Bourse today. Three per cent. Rentes, 56f. 90c. Exchange on London, 37f. 75c. Five per cent. loan, 89f. 40c. The dollar was quoted at 5f. 9c.

MARKET AVERAGES.

STOCKS.
YESTERDAY'S RANGE.
DAILY RANGE OF 50 STOCKS.
MONTHLY RANGE OF STOCKS.
YEARLY RANGE OF 50 STOCKS.
To date. To corresponding date last year.

BONDS.
YESTERDAY'S CLOSE.
DAILY RANGE OF 10 BONDS.
YEARLY RANGE OF 10 BONDS.
To date. To corresponding date last year.

French Rate of Discount Raised.
PARIS, April 8. The Bank of France today raised its rate of discount from 6 to 8 per cent.; and the rate for secured loans from 6 to 8½ per cent.

FINANCIERS PLAN $250,000,000 ISSUES

Market Conditions Believed Propitious for New Railroad and Industrial Securities.

$30,000,000 FOR N. Y. C. R. R.

Announcement of Equipment Certificate Sale Expected Today—Standard Oil May Seek $100,000,000.

New financing aggregating close to $250,000,000 is being discussed by bankers and railroad and industrial leaders and it is expected that most of this will be definitely announced within a very short time. Market conditions now are regarded as especially propitious and it is pointed out that the big issues which already have been offered to the public have been absorbed in remarkably quick time and in a manner to give great encouragement both to bankers and to applicant concerns.

The New York Central, it is expected, will announce the sale of an issue of equipment trust certificates to a banking group headed by J. P. Morgan & Co. today. This issue, it is believed, will be between $30,000,000 and $40,000,000 and the offering price is likely to be in the neighborhood of 7 per cent. The New York Central, like other roads, has been contracting for considerable amounts of new equipment lately, and as equipment securities are usually regarded as prime and are more readily taken by private and institutional investors than other forms of railroad securities, it is supposed that the company is preparing its cash assets for other purposes.

The Union Pacific and the Atchison, Topeka & Santa Fe are also expected to come into the market for large amounts of equipment certificates, and negotiations between the managements of these roads and local bankers have been under way for some time. It is also expected that the Standard Oil [illegible] may have a slightly [illegible] that Standard Oil was [illegible] the Anglo-American [illegible] subscription books opened.

A. & P. Business Grows.
The Great Atlantic and Pacific Tea Company reports a big gain in gross business during the twelve months ended March 31 last, as compared with the previous year. Net profits, after charges and Federal taxes, were $2,128,189, against $1,888,888 in the previous year. The surplus, after dividends on the preferred and common stocks, was $1,128,189, against $888,888 in the previous year. The company has no bonded debt and its current assets are $18,000,000, against current liabilities of $5,000,000.

$22,128,189 RAIL REVENUES.

Chicago Great Western Net Income Is Reported at $1,888,888.

The annual report of the Chicago Great Western Railroad Company for 1919 shows net income, after the deduction of charges and Federal taxes, amounting to $1,888,888. This was equal to $27 a share earned on the $4,000,000 outstanding preferred stock, and compares with $1,888,888, or $22 a share earned on the same amount of preferred stock in 1918. Gross revenues for the year were $18,888,888, a drop in the year's business of $888,888 from 1918, or 8 per cent. Operating expenses were $12,888,888, a decrease of $888,888, or 8 per cent. from 1918. Net operating revenue was $5,888,888, a decrease of $888,888, or 8 per cent. from 1918. Taxes were $1,888,888, against $888,888 in the preceding year.

4TH LIBERTY LOAN COUPONS

Reserve Bank Will Now Receive Them for Payment Thursday.

The Federal Reserve Bank yesterday issued the following statement regarding payment of coupons on fourth Liberty Loan bonds:

"As fiscal agent of the United States, the Federal Reserve Bank of New York will receive for payment on and after Thursday, April 15, coupons of the 4th Liberty Loan bonds. Coupons of the denomination of $50 will be paid in full. Coupons of other denominations will be credited in full to their reserve accounts upon request."

EXCHANGE SEAT, $101,000.

E. W. Rosslle, F. B. Cooley, H. A. McGoldrick and J. C. Giles Buyers.

The following memberships on the New York Stock Exchange were posted for transfer yesterday: Henry S. Ivie, deceased, to Edward W. Rosslle; Edward S. Jewell, deceased, to Francis R. Cooley; Bruce Duncanson, deceased, to Henry A. McGoldrick, and Joseph C. Giles to himself. The consideration in each case was $101,000. Edward W. Rosslle was made a floor member.

NEW YORK STOCK EXCHANGE TRANSACTIONS.

THURSDAY, APRIL 8, 1920.

	1920.	1919.	1918.		1920.	1919.	1918.
Day's sales	1,508,000	1,418,402	889,002	Year to date	76,018,688	53,879,030	85,081,705

Sales.		First.	High.	Low.	Last.	Net Change.
1,000	Adams Express	47	47	47	47	
6,000	Advance Rumely	31	31	30	30	-1
1,000	Do pf	70	70	70	70	
1,000	Ajax Rubber	6	6	6	6	
1,000	Alaska Gold	6	6	6	6	
1,000	Allis-Chalmers	31	31	31	31	
1,000	Do pf	70	70	70	70	
1,000	Allied Chemical	70	70	70	70	
1,000	Allied Packers	10	10	10	10	
1,000	Allis-Chalmers	31	31	31	31	
1,000	Do pf	70	70	70	70	
1,000	Amalgamated Leather	31	31	31	31	
1,000	Do pf	70	70	70	70	
1,000	Amer Agricultural Chem	70	70	70	70	
1,000	Amer Beet Sugar	31	31	31	31	
1,000	Amer Can	70	70	70	70	
1,000	Do pf	70	70	70	70	
1,000	Amer Car & Foundry	70	70	70	70	
1,000	Amer Chicle	70	70	70	70	
1,000	Amer Cotton Oil	70	70	70	70	
1,000	Amer Express	70	70	70	70	
1,000	Amer Hide & Leather	70	70	70	70	
1,000	Do pf	70	70	70	70	
1,000	Amer Ice Securities	70	70	70	70	
1,000	Amer International Corp	70	70	70	70	
1,000	Amer Linseed	70	70	70	70	
1,000	Do pf	70	70	70	70	
1,000	Amer Locomotive	70	70	70	70	
1,000	Do pf	70	70	70	70	
1,000	Amer Malting	70	70	70	70	
1,000	Amer Radiator	70	70	70	70	
1,000	Amer Smelting & Refining	70	70	70	70	
1,000	Do pf	70	70	70	70	
1,000	Amer Steel Foundries	70	70	70	70	
1,000	Amer Sugar	70	70	70	70	
1,000	Do pf	70	70	70	70	
1,000	Amer Tel & Tel	70	70	70	70	
1,000	Amer Tobacco	70	70	70	70	
1,000	Do pf	70	70	70	70	
1,000	Amer Woolen	70	70	70	70	
1,000	Do pf	70	70	70	70	
1,000	Anaconda Copper	70	70	70	70	
1,000	Archer Daniels Midland	70	70	70	70	
1,000	Assets Realization	70	70	70	70	
1,000	Atl Gulf & W I	70	70	70	70	
1,000	Do pf	70	70	70	70	
1,000	Atlantic Coast Line	70	70	70	70	
1,000	Atlantic Refining	70	70	70	70	
1,000	Baldwin Locomotive	70	70	70	70	
1,000	Do pf	70	70	70	70	
1,000	Baltimore & Ohio	70	70	70	70	
1,000	Do pf	70	70	70	70	
1,000	Barnsdall Corp	70	70	70	70	
1,000	Bethlehem Steel	70	70	70	70	
1,000	Do pf	70	70	70	70	
1,000	Booth Fisheries	70	70	70	70	
1,000	Do pf	70	70	70	70	
1,000	Brooklyn Edison	70	70	70	70	
1,000	Brooklyn Rapid Transit	70	70	70	70	
1,000	Brunswick Terminal	70	70	70	70	
1,000	Buffalo Rochester & Pittsburgh	70	70	70	70	
1,000	Burns Bros	70	70	70	70	
1,000	Do pf	70	70	70	70	
1,000	Burroughs Adding Machine	70	70	70	70	
1,000	Butte & Superior	70	70	70	70	
1,000	Butte Copper & Zinc	70	70	70	70	
1,000	California Packing	70	70	70	70	
1,000	Do pf	70	70	70	70	
1,000	Canadian Pacific	70	70	70	70	
1,000	Central Leather	70	70	70	70	
1,000	Do pf	70	70	70	70	
1,000	Central of New Jersey	70	70	70	70	
1,000	Cerro de Pasco Copper	70	70	70	70	
1,000	Chandler Motor Car	70	70	70	70	
1,000	Chesapeake & Ohio	70	70	70	70	
1,000	Chicago & Alton	70	70	70	70	
1,000	Do pf	70	70	70	70	
1,000	Chicago Great Western	70	70	70	70	
1,000	Do pf	70	70	70	70	
1,000	Chicago Milwaukee & St Paul	70	70	70	70	
1,000	Do pf	70	70	70	70	
1,000	Chicago Pneumatic Tool	70	70	70	70	
1,000	Chicago Rock Island & Pacific	70	70	70	70	
1,000	Chile Copper	70	70	70	70	
1,000	Chino Copper	70	70	70	70	
1,000	Cluett Peabody & Co	70	70	70	70	
1,000	Do pf	70	70	70	70	
1,000	Colorado Fuel & Iron	70	70	70	70	
1,000	Colorado Southern	70	70	70	70	
1,000	Do 1st pf	70	70	70	70	
1,000	Columbia Gas & El	70	70	70	70	
1,000	Columbia Graph	70	70	70	70	
1,000	Comm'l Cable	70	70	70	70	
1,000	Comm'l Credit	70	70	70	70	
1,000	Comm'l Solvents	70	70	70	70	
1,000	Congoleum Co	70	70	70	70	
1,000	Consolidated Gas	70	70	70	70	
1,000	Consolidated Textile	70	70	70	70	
1,000	Continental Can	70	70	70	70	
1,000	Do pf	70	70	70	70	
1,000	Continental Candy	70	70	70	70	
1,000	Corn Products Ref	70	70	70	70	
1,000	Do pf	70	70	70	70	
1,000	Crucible Steel	70	70	70	70	
1,000	Cuba Cane Sugar	70	70	70	70	
1,000	Do pf	70	70	70	70	
1,000	Cuba Cane Sugar	70	70	70	70	
1,000	Cuban Am Sugar	70	70	70	70	
1,000	Cuban Cane Sugar	70	70	70	70	
1,000	Del, Lack & West	70	70	70	70	
1,000	Den & Rio Grande	70	70	70	70	
1,000	Do pf	70	70	70	70	
1,000	Detroit Edison	70	70	70	70	
1,000	Dodge Bros	70	70	70	70	
1,000	Do pf	70	70	70	70	
1,000	Dominion Coal	70	70	70	70	
1,000	Do pf	70	70	70	70	
1,000	Dominion Iron & Steel	70	70	70	70	
1,000	Do pf	70	70	70	70	
1,000	Douglas Pectin	70	70	70	70	
1,000	Driggs-Seabury	70	70	70	70	
1,000	Du Pont de Nemours	70	70	70	70	
1,000	Do pf	70	70	70	70	
1,000	Eastman Kodak	70	70	70	70	
1,000	Do pf	70	70	70	70	
1,000	Elec Storage Battery	70	70	70	70	
1,000	Endicott-Johnson	70	70	70	70	
1,000	Do pf	70	70	70	70	
1,000	Erie	70	70	70	70	
1,000	Do 1st pf	70	70	70	70	
1,000	Famous Players-L	70	70	70	70	
1,000	Do pf	70	70	70	70	
1,000	Fed Lt & T of	70	70	70	70	
1,000	Do pf	70	70	70	70	
1,000	Fisher Body	70	70	70	70	
1,000	Do pf	70	70	70	70	
1,000	Fisk Rubber	70	70	70	70	
1,000	Do 1st pf	70	70	70	70	
1,000	Gaston, W & W	70	70	70	70	
1,000	General Cigar	70	70	70	70	
1,000	Do pf	70	70	70	70	
1,000	General Electric	70	70	70	70	
1,000	Do rights	70	70	70	70	
1,000	General Motors	70	70	70	70	
1,000	Do pf	70	70	70	70	
1,000	Goodrich (B F) Co	70	70	70	70	
1,000	Do pf	70	70	70	70	
1,000	Granby Consol	70	70	70	70	
1,000	Great Northern pf	70	70	70	70	
1,000	Do ore ctfs for pf	70	70	70	70	
1,000	Greene Can Cop	70	70	70	70	
1,000	Gulf States Steel	70	70	70	70	
1,000	Hall Scott Marker	70	70	70	70	
1,000	Hendee Mfg	70	70	70	70	
1,000	Hudson Motor Car	70	70	70	70	
1,000	Illinois Central	70	70	70	70	
1,000	Indiahoma Ref	70	70	70	70	
1,000	Inspiration Copper	70	70	70	70	
1,000	Int Agricultural	70	70	70	70	
1,000	Do pf	70	70	70	70	
1,000	Interboro Con	70	70	70	70	
1,000	Interborough	70	70	70	70	
1,000	Do pf	70	70	70	70	
1,000	Int Harvester	70	70	70	70	
1,000	Int Mer Marine	70	70	70	70	
1,000	Do pf	70	70	70	70	
1,000	Int Mer Mar of	70	70	70	70	
1,000	Int Motor Truck	70	70	70	70	
1,000	Do pf	70	70	70	70	
1,000	Int Nickel of	70	70	70	70	
1,000	Do pf	70	70	70	70	
1,000	Int Paper of	70	70	70	70	
1,000	Do pf	70	70	70	70	
1,000	Iowa Central	70	70	70	70	
1,000	Iron Products	70	70	70	70	
1,000	Island Creek Coal	70	70	70	70	
1,000	Do pf	70	70	70	70	
1,000	Jewel Tea	70	70	70	70	
1,000	Do pf	70	70	70	70	
1,000	Kansas City Southern	70	70	70	70	
1,000	Do pf	70	70	70	70	
1,000	Kelly Springfield	70	70	70	70	
1,000	Kelly Sp. T. pf	70	70	70	70	
1,000	Kennecott Copper	70	70	70	70	
1,000	Keystone Tire & Rubber	70	70	70	70	
1,000	Do pf	70	70	70	70	
1,000	Kresge (S S)	70	70	70	70	
1,000	Kresge Dept Stores	70	70	70	70	
1,000	Do pf	70	70	70	70	
1,000	Lackawanna Steel	70	70	70	70	
1,000	Lee Rubber & T	70	70	70	70	
1,000	Lehigh Valley	70	70	70	70	
1,000	Liggett & Myers Tobacco	70	70	70	70	
1,000	Do pf	70	70	70	70	
1,000	Loew's Inc	70	70	70	70	
1,000	Loose-Wiles Biscuit	70	70	70	70	
1,000	Do pf	70	70	70	70	
1,000	Louisville & Nashville	70	70	70	70	
1,000	Mackay Cos	70	70	70	70	
1,000	Do pf	70	70	70	70	
1,000	Manati Sugar	70	70	70	70	
1,000	Do pf	70	70	70	70	
1,000	Manhattan Elevated	70	70	70	70	
1,000	Manhattan Shirt	70	70	70	70	
1,000	Marland Refining	70	70	70	70	
1,000	Do pf	70	70	70	70	
1,000	Maxwell Motor	70	70	70	70	
1,000	Do 1st pf	70	70	70	70	
1,000	Do 2d pf	70	70	70	70	
1,000	Mexican Petroleum	70	70	70	70	
1,000	Do pf	70	70	70	70	
1,000	Miami Copper	70	70	70	70	
1,000	Middle States Oil	70	70	70	70	
1,000	Do pf	70	70	70	70	
1,000	Midvale Steel	70	70	70	70	
1,000	Missouri Kansas & Texas	70	70	70	70	
1,000	Do pf	70	70	70	70	
1,000	Missouri Pacific	70	70	70	70	
1,000	Do pf	70	70	70	70	
1,000	Mobile & Ohio	70	70	70	70	
1,000	Montana Power	70	70	70	70	
1,000	Morris & Co	70	70	70	70	
1,000	Nash Motors	70	70	70	70	
1,000	Nat Acme	70	70	70	70	
1,000	Nat Biscuit	70	70	70	70	
1,000	Do pf	70	70	70	70	
1,000	Nat Cloak & Suit	70	70	70	70	
1,000	Nat Conduit & Cable	70	70	70	70	
1,000	Nat Enameling & Stamping	70	70	70	70	
1,000	Nat Lead	70	70	70	70	
1,000	Do pf	70	70	70	70	
1,000	Nat Supply	70	70	70	70	
1,000	Nevada Con Copper	70	70	70	70	
1,000	New York Air Brake	70	70	70	70	
1,000	New York Central	70	70	70	70	
1,000	N Y Chicago & St L	70	70	70	70	
1,000	Do 1st pf	70	70	70	70	
1,000	N Y Dock	70	70	70	70	
1,000	Do pf	70	70	70	70	
1,000	N Y Edison	70	70	70	70	
1,000	N Y Lack & West	70	70	70	70	
1,000	N Y Ontario & West	70	70	70	70	
1,000	N Y Railways	70	70	70	70	
1,000	Do pf	70	70	70	70	
1,000	N Y Transit	70	70	70	70	
1,000	Norfolk & Western	70	70	70	70	
1,000	Northern Pacific	70	70	70	70	
1,000	Nunnally Co	70	70	70	70	
1,000	Ohio Cities Gas	70	70	70	70	
1,000	Ohio Fuel Supply	70	70	70	70	
1,000	Ohio Gas & Fuel	70	70	70	70	
1,000	Oklahoma Nat Gas	70	70	70	70	
1,000	Oliver Farm Equip	70	70	70	70	
1,000	Do pf	70	70	70	70	
1,000	Otis Elevator	70	70	70	70	
1,000	Do pf	70	70	70	70	
1,000	Owens Bottle	70	70	70	70	
1,000	Pacific Gas & Elec	70	70	70	70	
1,000	Pacific Mail	70	70	70	70	
1,000	Pan-American Petroleum	70	70	70	70	
1,000	Do pf	70	70	70	70	
1,000	Penn Coal & Coke	70	70	70	70	
1,000	Penn Seaboard Steel	70	70	70	70	
1,000	Pennsylvania	70	70	70	70	
1,000	Peoples Gas	70	70	70	70	
1,000	Pere Marquette	70	70	70	70	
1,000	Do pf	70	70	70	70	
1,000	Phelps Dodge Co	70	70	70	70	
1,000	Philadelphia Co	70	70	70	70	
1,000	Do pf	70	70	70	70	
1,000	Pierce-Arrow	70	70	70	70	
1,000	Pierce-Arrow pf	70	70	70	70	
1,000	Pierce Oil	70	70	70	70	
1,000	Do pf	70	70	70	70	
1,000	Pittsburgh Coal	70	70	70	70	
1,000	Do pf	70	70	70	70	
1,000	Pittsburgh Steel	70	70	70	70	
1,000	Do pf	70	70	70	70	
1,000	Pittsburgh Term Coal	70	70	70	70	
1,000	Pittsburgh & W Va

Short-Term Marine Notes

maturing in

Two, Five and Eight Months

Total issue $175,000 secured by a deposit of $452,812 notes of an internationally known navigation company, which in turn are secured by a First Mortgage on a vessel valued in excess of $600,000 carrying the highest rating British Corporation.

Yields in conformity with present time money rates

Particulars on Request

Hannevig & Co.
Marine Financing
Marine Securities
139 Broadway, New York
Foreign Exchange. Letters of Credit

The Position of Public Utilities

Present conditions and outlook are analyzed in our circular which should be of special interest to every holder of

Public Utility Securities

Circular T-13 sent upon request

Stone & Webster
120 Broadway, New York
Telephone Rector 6020
Boston Chicago

COTTON

The Outlook As we see it

Copy of this Special Letter will be sent on request.

McCLAVE & CO.
Members { New York Stock Exchange / New York Cotton Exchange
67 Exchange Place, New York
Telephone 9810 Rector
UPTOWN OFFICE
Hotel Ansonia, 73d St. & B'way.
Telephone 1010 Columbus

We offer a

7% Cumulative Sinking Fund Preferred Stock

With a 10% Common Stock bonus

To Yield 7%

Earnings after taxes year ending June 30, 1919, six times Preferred Dividend and about $16.00 per share on Common.

Application will be made to list on New York Stock Exchange

Write for Descriptive Circular K-4

McClure, Jones & Reed
Members New York Stock Exchange
115 Broadway New York
Telephone Rector 7662

CORPORATION FINANCING

AMERICAN & FOREIGN GOV'T & MUNICIPAL BONDS

BANKERS' AND TRADE ACCEPTANCES

Specialists in
OHIO RUBBER AND MOTOR STOCKS

OTIS & CO.
INVESTMENT BANKERS
CLEVELAND
BOSTON, DETROIT, CINCINNATI, COLUMBUS, AKRON, YOUNGSTOWN, DENVER, COLORADO SPRINGS.

NEW HAVEN ORDERS FORTY LOCOMOTIVES

Stock Will Cost $2,800,000—Southern Pacific to Buy 65 Cars and Build 4,000.

COACHES AT $25,000 EACH

Program Includes 30 Baggage, 2,000 Box, 1,000 Flat and 1,000 Stock Cars and 65 Cabooses.

On the eve of the big railroad meeting in Chicago today, where it is expected a comprehensive report will be submitted showing just what the equipment needs of the railroad are, it was learned that the Southern Pacific Company has placed a substantial order for passenger coaches and baggage cars with the Pullman Company, and will build more than 4,000 cars in its own railroad shops. It was also learned that the New York, New Haven & Hartford Railroad has placed orders for forty large freight locomotives. These are estimated at $70,000 each, making the value of the order $2,800,000.

The order placed with the Pullman Company is for 35 passenger coaches, 25 for the Southern Pacific and 7 for the San Diego & Arizona, and for 30 baggage cars. The average cost of passenger coaches now is in the neighborhood of $25,000, according to some estimates. This would mean an expenditure by the company on this item alone of $700,000, while baggage cars cost in the neighborhood of $30,000, making the bill for the latter $900,000. Just what the cost of the 2,000 box cars, 1,000 flat cars, 1,000 stock cars and 65 cabooses the company is planning to build in its shops will be cannot be estimated as the only available figures are those quoted on similar equipment by the car manufacturing companies.

It was learned yesterday that the construction program of the company distributes the car building to the shops both east and west of El Paso. It is expected that the majority of the equipment will be manufactured in the Los Angeles and San Francisco shops, although some of the building will be done at Houston and Algiers.

In connection with the purchase of locomotives the New Haven issued the following statement:

"As the extent of its financial ability the New York, New Haven & Hartford Railroad is increasing transportation capacity to better meet the commercial requirements. Contracts have been made for forty large freight locomotives. They will operate on the Shore Line. This will release other engines of less capacity for service on other lines of the system for which they are well suited. The delivery of the locomotives is projected during July and August. Construction of the large terminals for freight trains and classification at Cedar Hill and at Providence has been resumed, and if the circumstances enable the continued prosecution of the work both of these facilities will be largely completed by the close of the season. The new locomotives and the yard improvements if completed should greatly improve the service before the end of the present year."

Stock Dividends in Whitman Mills.

NEW BEDFORD, Mass., April 8.—The Directors of the Nonquitt Cotton Spinning Mill of this city have recommended that the capital stock be increased to $4,500,000 by means of a stock dividend of 100 per cent. Directors of the Monomet Mill recommended a stock dividend of 50 per cent., increasing the capital to $2,500,000, and also recommended that new capital be issued to the extent of $3,000,000, bringing the total capital to $8,000,000, to be subscribed at par by the stockholders in proportion to their previous holdings. Both corporations are controlled by the William Whitman interests.

BONDS ON STOCK EXCHANGE

THURSDAY, APRIL 8, 1920.

	1920.	1919.	1918.
Day's sales	$10,562,950	$11,695,000	$8,910,500
Year to date	1,068,174,000	800,498,350	357,801,000

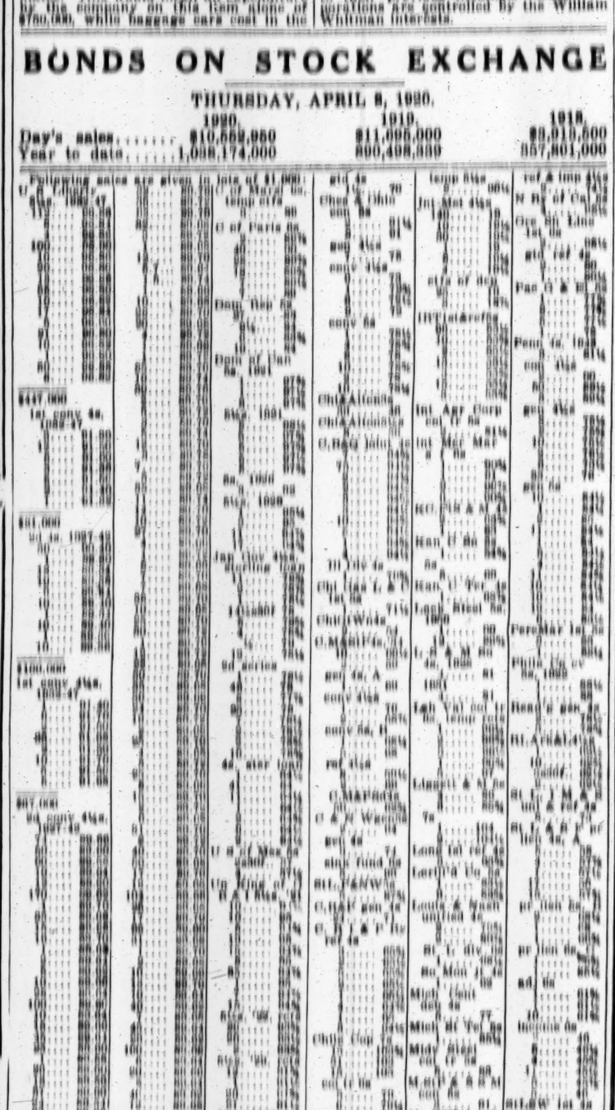

A True Banker

is a manufacturer and distributor of Friendship and Service. The Dollars and Cents are incidental.

GARFIELD NATIONAL BANK
25th Street, where FIFTH AVENUE crosses BROADWAY

We Offer
1,000,000 Marks Each
of the Following Issues:

	Per 10,000 Marks
Berlin 4s	@ $195
Bremen 4½s	@ 195
Cologne 4s	@ 250
Dresden 4s	@ 210
Dresden 4½s	@ 210
Greater Berlin 4s	@ 215
Leipsig 4½s	@ 215
Munich 4s	@ 225
Nuremburg 4s	@ 215

Prices Subject to Change Without Notice.

We can supply other Foreign Issues and shall be pleased to submit prices upon application

Morton Lachenbruch & Co
42 Broad Street, New York
CHICAGO DETROIT PHILADELPHIA PITTSBURGH

$140,000
Lima, Ohio, School District
5½%
Maturing
$20,000 Jan. 2nd, 1922-1928

$300,000
Massillon, Ohio School District
5's
Maturing
$4,000 April 1st, 1921-1958
$4,000 Oct. 1st, 1921-1957

Price to Yield 5.15%

LawrenceChamberlain&Co.
Incorporated
115 Broadway New York

WEISSENFLUH & CO

Investment Securities

Specialists in the local securities of Northeastern Pennsylvania and Southern New York State.

Scranton, Pa.
MEARS BUILDING
Wilkes-Barre, Pa.
Miners Bank Bldg.
New York
10 WALL STREET
Phone Rector 9077

J. I. Case Plow Works Co.
Preferred and Common Stocks

Circulars on Request

W. O. Souders & Co.
31 Nassau Street, New York
Chicago Milwaukee
Detroit Grand Rapids

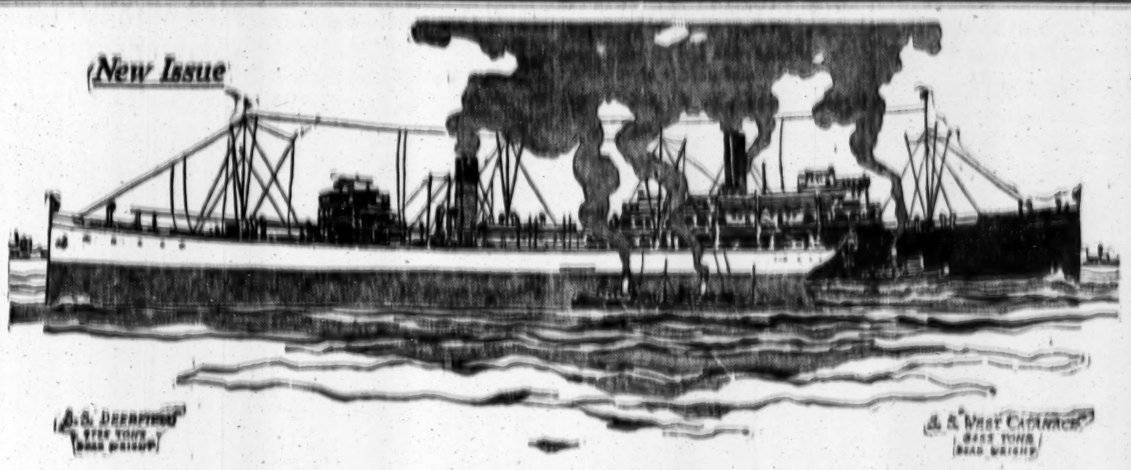

$2,150,000

ELDER STEEL STEAMSHIP COMPANY, INC.

First Mortgage Serial 7% Gold Bonds

Due $215,000 Annually, Jan. 1921~1930 Inclusive.

THE Elder Steel Steamship Company, Inc., was organized under the laws of the State of Delaware as successor to the Eldorado Steamship Company, which has heretofore conducted a general maritime and steamship business with headquarters at the Port of New York.

For detailed information regarding the First Mortgage Serial Seven Per Cent. Gold Bonds, attention is directed to a letter from Mr. George R. Elder, Jr., President of the Company, copies of which will be supplied upon request and from which the following is summarized:

Security: These bonds are secured by a closed first mortgage upon the two steel steamships, Deerfield and West Catanace, appraised at $2,479,875 and $1,901,925, respectively, an aggregate valuation of $4,381,800, or more than 200% of this issue of bonds.

Description of Ships: The S. S. Deerfield was completed in 1918 and the S. S. West Catanace in 1919. They are both of the oil burner type, and the Company is fully protected as to fuel requirements through a very advantageous contract with the Standard Oil Company (New Jersey), extending to August, 1921. The S. S. Deerfield is a refrigerator ship of 9,725 deadweight tonnage and is one of the two largest American meat carrying steamers. The S. S. West Catanace, of 8,453 deadweight tonnage, is considered the most desirable size for a general cargo carrier. These two vessels are of the most modern construction and have the highest classification under Lloyds and the American Bureau, respectively.

Earnings: In accordance with the terms of existing contracts, the gross receipts from January 15 to July 20, 1920, will amount to about $2,010,000. For the calendar year 1920 the gross receipts are estimated at $2,730,000, and the net profits, after deducting all operating and voyage expenses, including insurance, management and repairs, at $1,560,000. After deducting Federal taxes for this period, estimated by independent auditors at $225,000, the balance amounts to $1,335,000, as compared with annual bond interest requirements of $150,500.

Mortgage Provisions: In accordance with the provisions of the mortgage, the Company covenants that:

It will not voluntarily create or suffer to be created, any lien or charge having precedence over or parity with these bonds and that it will promptly pay or secure all lawful claims or demands, however arising, which, if unpaid, might by law have precedence over or parity with the bonds as a lien or a charge upon the vessels.

It will maintain the mortgaged vessels and equipment in good repair and first class seaworthy condition, in accordance with the highest classification and rating for steamships of their ages and types in the American Bureau of Shipping, Lloyds or similar classification bureau.

While any of these bonds are outstanding, it will keep the steamships covered with insurance with responsible underwriters, for an amount equal to not less than 125% of the par value of bonds outstanding. The trustee covenants to see that the vessels are kept fully insured in the event of any such omission on the part of the Company.

	Price And Interest	Yielding		Price And Interest	Yielding
$215,000 due January 1, 1921	99.64	7½%	$215,000 due January 1, 1926	96.57	7¼%
215,000 due January 1, 1922	99.20	7½%	215,000 due January 1, 1927	96.12	7¼%
215,000 due January 1, 1923	98.78	7½%	215,000 due January 1, 1928	94.31	8%
215,000 due January 1, 1924	97.60	7¼%	215,000 due January 1, 1929	93.79	8%
215,000 due January 1, 1925	97.07	7¼%	215,000 due January 1, 1930	93.32	8%

We Recommend These Bonds for Investment

HALSEY, STUART & CO.
INCORPORATED—SUCCESSORS TO
N. W. HALSEY & CO., CHICAGO
49 WALL STREET, NEW YORK
CHICAGO PHILADELPHIA BOSTON ST. LOUIS
DETROIT MINNEAPOLIS MILWAUKEE

WILLIAM R. COMPTON & CO.
14 WALL STREET, NEW YORK
CHICAGO ST. LOUIS
CINCINNATI NEW ORLEANS

All statements herein are official, or are based on information which we regard as reliable, and while we do not guarantee them, they are the data upon which we have acted in the purchase of these bonds.

Exempt from all Federal Income Taxes
Legal Investment for Savings Banks and Trust Funds in New York and all New England States

$561,000

City of Columbus, Ohio
5% Deficiency Funding Bonds

Dated September 18, 1919 Due September 18, 1927
Coupon bonds, which may be fully registered
Principal and semi-annual interest
(June and December 1st) payable at New York
Denomination $1000

FINANCIAL STATEMENT

Assessed Valuation (1919)	$358,452,500
Net Debt (less than 4%)	13,051,004
Population (1910 Census)	181,511
" (1920 Estimate)	240,000

Price 100.62 & Accrued Interest, Yielding 4.90%

FIELD, RICHARDS & CO.
100 Broadway
Cleveland **New York** Cincinnati

CHICAGO STOCKS

Fast wire service between our Chicago and New York Offices enables us to handle all orders in stocks listed on Chicago Stock Exchange, promptly and efficiently.

Quotations promptly furnished.

BABCOCK, RUSHTON & CO.
Members New York, Chicago and Boston Stock Exchanges.
7 Wall St., New York. 137 S. LaSalle St., Chicago, Ill.
Telephone Rector 3600.

Millions

For candy—mostly chocolate—attest the prosperity of business based upon the American sweet tooth.

Rockwood & Company

one of the largest chocolate and cocoa concerns in the U. S., earned in 1919 over six times the dividend requirements on its

8%
Cumulative Preferred Stock
Price $100 per share to net 8%

For full particulars ask for Folder T-920.

Hollister, White & Co.
INCORPORATED
92 CEDAR STREET, Corner Trinity Place
Telephone: Rector 3901
NEW YORK
BOSTON PHILADELPHIA
Newark Springfield Providence Pittsfield Portland

Deposit Accounts
Investment Securities
Foreign Exchange
Letters of Credit

Winslow, Lanier & Co.
Bankers
59 Cedar Street New York
Established 1849

A Convertible Sugar Bond

Just at this time when the demand for cane sugar exceeds the supply, investors will be interested in a 7% convertible bond of a large sugar producing company.

These bonds may later be converted into stock, thus affording bondholders an opportunity to share in any increased earnings of the company.

For details ask for Letter No. T 120

Herrick & Bennett
Members New York Stock Exchange
66 Broadway, New York
Telephone Rector 9060

Standard Oil Stocks

Bought—Sold—Quoted

C. C. Kerr & Co.
2 Wall St., N. Y. Phone 6780 Rector.

F & Co

Selected List of RAILROAD BONDS of the Highest Grade

FRAZIER & Co.
65 BROADWAY, NEW YORK
Tel. Bowling Green 6025
PHILADELPHIA
WASHINGTON BALTIMORE
PITTSBURG

Investment Reconstruction

Changes in general conditions and those affecting particular properties make it advisable that your holdings should be analyzed periodically. Coming events cast their shadows, and often the expert can make some valuable suggestions. We shall be glad to make a report on your holdings without charge.

Our Circular AA-2, containing a number of specific security suggestions, will be sent upon request.

M. J. Hoey & Co.
Members New York Stock Exchange
74 Broadway New York
Specialists in Liberty Bonds

C. A. MORSE HEADS NEW STUTZ MOVE

Broker Is Made Chairman of Committee to Handle Shorts' Interest.

EXCHANGE DEMANDS DATA

Requires Statements of Closing Commitments in Motor Stock on April 7.

Charles A. Morse of the firm of Clark, Childs & Co. and President of the Association of Stock Exchange Firms, has been selected to head a committee which will handle the interests of the shorts in the Stutz Motor Car Company corner, which resulted in a suspension of trading in the shares on the New York Stock Exchange more than a week ago. The appointment of Mr. Morse followed a number of conferences which were held early in the day. His selection was urged by many of the brokerage firms in this city whose customers are short of Stutz stock, and also by several out-of-town firms. The full committee will consist of three members; the additional two to be appointed by Mr. Morse today. There was no intimation last night as to who the members would be.

The law firm of Rosenberg & Ball has been retained to act with the committee. James Rosenberg of the firm would not comment on the situation, refusing to say even who it was which the committee might represent. It is understood, however, that the situation has passed the point of amicable settlement, and is only a step removed from the courts. According to report, the representatives of the shorts will refuse to make delivery of borrowed stock until such a time as they have notice which the committee on hand is ready to make. Allan A. Ryan, the information being that he will have to take legal measures to receive.

While the New York Stock Exchange, in so far as it is officially concerned, is not taking positive action, it is understood that it stands behind the committee which is about to be appointed, and the action of the Exchange will be regarded to the utmost in any court action which may ensue. A demand not unlike that made by the Exchange was said to come to be a part of the plan for bringing about a "reopening" of all transactions which could be of determination on Stutz which could be of material benefit to the shorts. The question to be submitted to all Stock Exchange members by F. H. Gow, Secretary of the Exchange, and read as follows:

"I am instructed by the Committee on Business Conduct to notify you to furnish immediately to this office the following information in connection with the question now before the Stutz Motor Car Company of America, Inc., at the close of business April 7, 1920, how many contracts for one hundred shares of Stutz stock were long? How many shares short?"

At the Exchange this demand was characterized by one floor as an endeavor to get public details as to both the long and short holdings of Stutz stock, with the idea of determining whether there was a big short interest on the part of one operator. It was not admitted that the procedure had anything to do with the legal side of the controversy. However, the Exchange some days ago, just after the suspension of trading, let it be stated that the biggest short interest uncovered by an investigation carried on by the Business Conduct Committee was 700 shares. But the stories of a big operator being short of Stutz here persisted. The new investigation, it is understood, will be carried through to the end, and may result in the initial proceeding which showed that Allan A. Ryan controlled actual certificates for stock and contracts for delivery which were in excess of the total capital of the Stutz company.

The appointment of Mr. Morse to head the committee which will direct the shorts in their endeavor to escape from the folds, brings the Association of Stock Exchange Firms, it is believed, directly into the fight. The Board of Governors of the association was not in session yesterday, but it is known that Mr. Morse was in consultation with a number of the Governors before consenting to serve as Chairman of the committee to represent the Stutz shorts.

It developed that almost at the same time that 200 shares of Stutz stock was bringing $701 a share at auction on Wednesday a client of one Stock Exchange house was selling Stutz at $400 a share. Part of this block was disposed of several days ago to Allan A. Ryan at this figure and the balance went in odd lots to some of the shorts, who were only too eager to grasp an opportunity to buy long stock wherewith to cover their commitments on the short side. It is understood that a number of the shorts are becoming nervous over the issue situation and would gladly cover if the stock could be obtained. Practically all long stock, however, has been disposed of by this time for short covering, except that locked up with Allan A. Ryan & Co.

FINANCIAL NOTES.

The First Trust and Savings Bank of Cleveland, the Youngstown Securities Company and Merrill, Lynch & Co. are offering part of an issue of Truscon Steel Company 7 per cent. preferred stock at par, $10 a share.

Halsey Stuart & Co. and the William R. Compton Company have announced the purchase of $2,500,000 Elder Steel Steamship Company first mortgage 7 per cent. bonds, the $215,000 each year from Jan. 1, 1921, to 1930, inclusive. The bonds will soon be offered through a syndicate which is now being formed.

William Haines, formerly assistant cashier of the Citizens National Bank, has been elected a Vice President of the Chatham and Phenix National Bank.

Lowell Mason, formerly with the firm of Theodore D. Bronson & Co., will conduct a general investment business at 60 Broadway.

The membership in the New York Cotton Exchange of Jr. Thomas of Chicago has been bought by Henry M. Ayres for a client for $20,000. This price is unchanged from the last previous sale.

MINING STOCK QUOTATIONS.

SAN FRANCISCO.

COMSTOCKS.			
Alpha	.01	Grimes	.01
Alta	.02	Harmill	.01
Andes	.01	Hashbrouck	.10
Best & Belcher	.16	Hennessy	.03
Bullion	.01	High Divide	.03
Challenger	.20	Horseshoe	.02
Chollar	.12	Keystone	.01
Com. Silver	.06	Knox	.06
Concordia	.14	Mayflower	.01
Confidence	.15	Mayo	.01
Con. Virginia	2.35	Nevada	.01
Exchequer	.20	Nevada Hill	.01
Gould & Curry	.20	Rescue	.01
Hale & Norcross	.25	Rhoda	.01
Hillside	.01	Rochester	.01
Jacket	.01	Rose Marie	.01
Justice	.01	Rowena	.01
Kentuck	.01	Silver Hill	.01
Mexican	.27	Silver King	.04
New York	.01	Smuggler	.01
Ophir	.06	Sutherland	.01
Overman	.20	Thomson	.06
Potosi	.15	Tuscarora	.01
Rag Baby	.01	Union	.01
Scorpion	.01	Victory	.07
Sierra Nevada	.01	West	.01
Silver Hill	.01	Western	.02
Union	.02	Wilson	.01
		Zone	.02
TONOPAH.		GOLDFIELD.	
Belmont	2.00	Atlanta	.02
Cash Boy	.06	Booth	.04
Halifax	.01	C. O. D.	.02
Jim Butler	.22	Consolidated	.01
McNamara Crese	.18	Crackerjack	.10
Midway	.13	Daisy	.01
Mizpah	.18	Development	.10
Monarch	.08	Extension	.04
Montana	.06	Fraction	.01
North Star	.06	Grandma	.02
Rescue	.21	Jumbo Extension	.01
Tonopah Extension	2.00	Kewanna	.03
Tonopah Mining	.10	Lone Star	.01
West End	1.70	Merger	.03
West Tonopah	.08	Red Hills	.04
DIVIDE.		Silver Pick	.19
Alto	.07	Speculator	.01
Annex	.06	OTHER DISTRICTS.	
Belcher	.10	Argo	.01
Belcher Extension	.12	Arrowhead	.20
Ben Hur	.03	Chimax	.24
Brougher	.15	Como	.01
Burte	.04	Crescent	.45
Consolidated	.03	Holly	.06
Divide City	.02	Manhattan Consolidated	.01
Divide Extension	.11	Packard	.15
Divide Tonopah	.02	Rochester	.01
Dividend	.14	Round Mountain	.30
East Divide	.02	Simon	1.30
Florence	.02	Simon Extension	.01
Gold Reef	.16	White Caps	.10
COLORADO SPRINGS.			
	Bid.	Asked.	
Cresson	1¾	1⅞	
Dr. J'pot	3	4	
Elkton	2¼	2⅝	
El Paso	10	10½	
Golden C.	11⅝	11⅞	
Granite	10	12	
Isabella	4¼	4½	
Mary McK.	7	8	
Portland	80	85	
C. Gold M.	10	12	
Vindicator	30	32	
Rose Nicol.	5	8	

SAYS MILLIONS WERE LOST

F. S. Washburn Charges War Department Bungled Nitrate Business.

WASHINGTON, April 8.—Frank S. Washburn, President of the American Cyanamid Company, and its subsidiary, the Air Nitrate Corporation, which built the Muscle Shoals plant for the Government during the war, denied today before the Senate Agriculture Committee charges of "waste, dishonesty or extravagance" in connection with the construction or operation of the plant.

Had the Government operated the plant three years, he asserted, it would not only have saved a sum equal to the cost, $69,000,000, but would have made $30,000,000 additional.

Mr. Washburn appeared before the committee in opposition to the Wadsworth bill, authorizing the continued Government operation of the plant for the manufacture of fertilizer.

The War Department was charged by the witness with bungling the nitrate business at every point, and wasting millions of dollars.

Winter Wheat Production.

WASHINGTON, April 8.—Production of Winter wheat this year was forecast today at 483,811,000 bushels, and rye 70,941,000 bushels, by the Department of Agriculture, which based its estimate on the acreage planted last December, allowing for average acreage abandonment and assuming average influences until harvest.

Condition of Winter wheat April 1 was 75.8 and rye 86.8 per cent. of a normal.

English Bank Statement Changes.

LONDON, April 8.—The weekly statement of the Bank of England shows the following changes:

Total reserve decreased	£1,307,000
Circulation increased	1,000,000
Bullion decreased	307,787
Other securities decreased	10,347,000
Public deposits decreased	11,736,000
Other deposits increased	1,780,000
Notes reserve decreased	307,787
Government securities increased	20,077,000

The proportion of the bank's reserve to liability is 12.98 per cent.; last week it was 13.17 per cent. Rate of discount, 6 per cent.

Bank of France Weekly Statement.

PARIS, April 8.—The weekly statement of the Bank of France shows the following changes:

	Francs.
Gold in hand increased	1,000,000
Silver in hand decreased	1,000,000
Circulation increased	1,000,000
Treasury deposits decreased	1,000,000
Private deposits decreased	1,000,000
Imperial deposits decreased	1,000,000
Bills discounted increased	1,000,000
Advances increased	1,000,000
Note circulation increased	1,000,000
New advances to the State amount to	109,000,000

Weather in Grain and Cotton States.

Special to The New York Times.

WASHINGTON, April 8.—Forecast:

Ill.—Fair in S. w.; unsettled Fri. and Sat.; with rain in W. and N.; not much change in temp.

Ind.—Probably showers Fri. and Sat.; not much change in temp.

Ohio—Probably showers Fri. and Sat.; not much change in temp.

Mich.—Unsettled, with rain probably with showers Fri. in S. and in S. and W. Sat.; not much change in temp.

Wis.—Fair Fri. and Sat.; not much change in temp.

Minn.—Fair Fri. and Sat.; not much change in temp.

Iowa—Partly cloudy Fri. and Sat.; not much change in temp.

Mo.—Unsettled Fri. and Sat.; probably rain in E. and S. Sat.; not much change in temp.

Kan.—Showers Fri. and Sat.; probably not much change in temp.

Neb.—Partly cloudy Fri. and Sat.; probably rain in W. of the Divide; not much change in temp.

Wyo.—Unsettled Fri. and Sat.; probably local rain or snow; not much change in temp.

Colo.—Fair Fri., followed by unsettled weather Fri. night and Sat., with probably rain; continued cold.

N. M. and the Panhandle of Texas—Showers Fri. and probably Sat.; not much change in temp.

Okla.—Cloudy Fri. and Sat.; probably showers; not much change in temp.

Tex.—Extreme N. W., Fair; Ala. and Miss.—Showers and thunderstorms Fri.; Sat. fair.

Tenn. and Ky.—Showers, cooler Fri.; Sat. fair.

La.—Fair in S., unsettled with probably rain in N. Fri.; Sat. fair; not much change in temp.

Ohio—Partly cloudy, probably rain Sat. in extreme E.

Mich.—Partly cloudy; continued cool Fri. and Sat.

SHORT TERM NOTES.

	Rate.	Due.	Bid.	Asked.
Am. Cot. Oil	6	Sept	99	99½
Am. Cot. Oil	6	Dec	99	99½
Am. Cot. Oil	6	Mar	99	99½
Am. Cot. Oil	6	June	99	99½

Sugar Stocks

Send for our special letter discussing the crucial sugar scarcity in its bearing on dividend possibilities of leading producers.

We Specialize in Unlisted Sugar Securities

Sugar and Coffee Futures

LAMBORN & Co.
Seven Wall St., New York.
Telephone Rector 6310
Members
N. Y. Stock Ex. N. Y. Produce Ex.
N. Y. Cotton Ex. N. Y. Coffee and Chicago Board of Trade, Sugar Ex., Inc.
London Produce Clearing House, Ltd.

WE DEAL IN
New England Mill Stocks
HORNBLOWER & WEEKS
42 BROADWAY, NEW YORK
Boston Portland, Me. Chicago
Providence Detroit

Gotham National Bank Rights
Bought—Sold—Quoted
AMERICUS J. LEONARD
Investment Securities
60 Wall Street
Telephone Hanover 8312

STANDARD OIL ISSUES
WEEKLY SUMMARY ON STANDARD OIL ISSUES — WILL BE MAILED TO INVESTORS ON REQUEST
CARL H. PFORZHEIMER & CO.
Dealers in Standard Oil Securities
Phones 4560-1-2-3-4 Broad. 25 Broad St., N. Y.

PRICHITT & CO.
Members N.Y. Stock Exchange
SIXTY BROADWAY
NEW YORK CITY

Equitable Trust Co.
STOCK
CLINTON GILBERT
2 Wall St., N. Y. Tel. 4848 Rector

Mexican Gov't 5's
with 30% interest coupons attached, now selling around $36, offer splendid speculative possibilities.
Interesting circular on request.
E. BUNGE & CO.
Investment Securities
44 Broad Street New York
Phones Broad 6951-6

Prudden & Company
Toledo, Ohio
85 Cedar St., New York
Tel. Rector 4366
Municipal Bonds

William R. Compton Co.
Government and Municipal Bonds
Over a Quarter Century in this Business
14 Wall Street, New York
St. Louis Chicago
Cincinnati New Orleans

CITY OF SAO PAULO
(United States of Brazil)
6% External Secured S. F. Bonds
Circular upon request
Sharretts & Ford
61 EXCHANGE PLACE. Hanover 8335.

MONTGOMERY & CO.
Bonds ~ Notes ~ Preferred Stocks
Philadelphia — New York — Chicago

Bonds for Investment
Hambleton & Co.
Baltimore New York
Philadelphia Washington

Mark A. Noble Theodore C. Corwin
NOBLE & CORWIN
55 Broad St. New York
Nat. City Bk. Otis Elev. Pfd.
Equitable Tr. Dayton Pr.&Lt.Com.
Telephone 1111 Broad.

MAY COTTON SELLS AT 41.75 CENTS

July Brings 39.55c, with March, 1921, Alone Below Week's Earlier Prices.

MARKET IS DOWN AT CLOSE

Liverpool and Japanese Buying Help During Upward Rush—Exports Show Drop.

The cotton market was less active yesterday than on the two preceding days, but it was active enough to allow new high records to be scored in virtually the whole list. As a matter of fact, March of next year was the only month which did not sell higher than on earlier days of the week, and the May option established the new high record of 41.75c, while July sold above 39½c. These two were the features of the market.

Little of a news nature developed to change the situation. Advices from the South were as pessimistic as ever, and the private reports again laid great emphasis on the backwardness of the crop and the unfavorable labor situation. But these factors, for the time being, seem to have lost their power for bullish inspiration, and without the aggressive buying which turned up at one time yesterday it is doubtful if the extreme highs would have been scored.

In the active buying movement of the afternoon, both Liverpool and the Japanese agents participated, in addition to the local and trade buyers, and for a time there was a mad scramble for near contracts. Conservative observers around the ring and in the trade believe that the spot situation is highly precarious, and they would not be surprised to see May sell well beyond the high record established by March at 40.18c.

At the start yesterday there was a reactionary tendency and, as on the day before, the market did not develop its greatest strength until after 12 o'clock in the afternoon. Then for a time it went up rapidly, but it fell back part way again before the close, so that at the end of the day only May and July showed net gains. The rest were down 10 to 20 points from Wednesday's closing.

Exports for the day totaled only 11,578 bales, making the total for the week, with one day still to be reported on, only 77,695 bales. This is less than was expected, and considerably less than in recent weeks, but the recovery in exchange is expected to aid exports next month and for the rest of the season.

Yesterday's quotations follow:

	Open.	High.	Low.	Close.	Previous Day.
May	41.00	41.75	40.85	41.10@41.25	40.97
July	38.48	39.55	38.42	39.08@39.00	38.54
Oct.	35.20	35.75	35.00	35.20@35.35	35.25
Dec.	34.35	34.90	34.27	34.45@34.48	34.55
Jan.	33.80	34.25	33.73	33.85@33.86	33.90
Mar.	33.08	33.45	33.13	33.30@33.35	33.45

The local market for spot cotton was steady, unchanged, at 42.50c for middling upland; sales, 100 bales.

Southern spot markets were: Galveston, 43.75c; New Orleans, 41.50c; Savannah, 41.50c; Augusta, 41.25c; Memphis, 41.50c; Houston, 43c; Little Rock, 43c.

Yesterday's cotton statistics were:

	Yesterday	Last Wk.	Last Yr.
Port receipts	18,092	14,142	8,609
Exports	11,578	28,490	20,068
Exports, season	5,205,810	5,085,132	5,024,488
N. Y. stocks	48,006	44,869	77,080
Port stocks	1,217,847	1,247,456	1,238,010

Liverpool cables: Spot cotton was quiet at 28.13d for middling. Sales, 4,000 bales, of which American 3,000. Imports, 15,000 bales, of which American 10,000. Future opened quiet 17 to 23 points up and closed quiet 9 points up to 4 points down on the day. Prices: April, 26d; May, 25.85d; July, 24.00d; October, 23.34d. Manchester: Yarns and cloths were quiet and firm.

SECURITIES AT AUCTION.

Following securities sold at auction on Wednesday at the auction salesrooms, 14-16 Vesey Street:

FOR ACCOUNT OF EXECUTORS.

10 shares General Cigar Co., Inc., common, 68½.

4 shares Pacific Coast Co. first preferred, $100 each, 91.

FOR ACCOUNT OF WHOM IT MAY CONCERN.

500 shares Brooklyn Union Gas Co., $100 each; 54½.

$12,000 Chicago, Rock Island & Pacific Co. 4 per cent. gold bonds, due Nov. 1, 2002; May, 1914, coupons attached; stamped $107.60 1-8 paid on each bond; $136 lot.

54 shares Brooklyn Trust Co., 500.

200 shares Stutz Motor Car Co. of America, Inc. (carries dividend of 20 per cent. new stock); $701 per share.

1,000 shares Rathbone, Sard & Co., preferred; 803 shares Rathbone, Sard & Co., common; $700 lot.

50 shares New York Boys Shops, Inc., 5½.

FOR ACCOUNT OF EXECUTORS.

$4,000 Automobile Club of America 4 per cent. bonds, due 1930, interest May and November; 50.

1 share Cincinnati, Hamilton & Dayton Railway Co. preferred; 2 shares Cincinnati, Hamilton & Dayton Railway Co., common; $40 lot.

781 shares Beaver Land & Irrigation Co., $25 lot.

$16.70 Fort Wayne & Jackson R. R. stock scrip, $1 lot.

5 shares Quilcksilver Mining Co., $10 lot.

44 shares Norfolk & New Brunswick Hosiery Co., $50 each; $20 lot.

NEW INCORPORATIONS

New York Charters.

Special to The New York Times.

ALBANY, April 8.—Ninety-four new corporations, with an aggregate capitalization of $3,736,000, were chartered today. They include:

Amico Laboratory Corp., Brooklyn, $20,000; S. I. Siegel, S. Mandell, R. A. Bullock, 165 Broadway.

502 Fifth Av. Corp., Manhattan, building, $50,000; J. A. P. Anderson, M. L. Doran, J. Bramwell, 34 Nassau St.

Atlas Operating Co., Brooklyn, freight elevating and storage, $50,000; H. Behrend, S. Thomsen, R. J. M. Bullowa, 32 Broadway.

Nassau Bottling Co., North Hempstead, $10,000; S. B. Levy, S. Farber, J. L. Kornicker, Hempstead.

Wilson Realty Corp., Brooklyn, realty stocks and bonds, $100,000; E. A. Koenig, L. B. E. Witzel, B. May, 218 West 91st St.

Kay-88 Clothing Co., Manhattan, $5,000; J. Wieder, W. C. Goldstein, L. Rosen, 1,504 West St., Brooklyn.

Rochester Sweet Valley Sales Co., Rochester, bottle non-alcoholic beverages, $20,000; F. J. Farley, J. J. Popp, C. Steinwax, Rochester.

Rockaway Boulevard Housewrecking Co., Woodhaven, $10,000; W. H. Graff, C. R. Marvin, F. M. Kelleher, 100 Clay St., Brooklyn.

Rochester Cutlery Corp., Rochester, $125,000; W. H. Simmons, J. L. Wellington, S. L. Webster, Rochester.

Fulco Realty Co., Gloversville, realty and theatre proprietors, $230,000; L. F. Lang, D. F. McMahon, C. S. Eskinske, Gloversville.

Celentha Holding Corp., Brooklyn, realty, $5,000; C. Bernard, P. B. and A. Aronson, 384 Avenue O, Brooklyn.

Sampliner Slide and Photo Co., Manhattan, $7,500; J. Heitel, J. Fishman, W. S. Coble, 571 5th St., Brooklyn.

Broadway and Fulton Street Corp., Manhattan, $5,000; W., E. and C. Cohen, 206 Broadway.

Chandler Supply Co., Manhattan, merchandise, $10,000; G. W. Chandler, G. M. Trimble, W. H. McQuade, 401 West 30th St.

Kismet Prohibition and Mfg. Co., Brooklyn, non-beverage liquors, $20,000; J. Savino, A. Hantoro, J. J. Licari, 398 Union St., Brooklyn.

New York Model and Display Form Co., Manhattan, $12,000; N. Byrnes, R. W. Ldarimsky, A. Lieboman, 102 Henry St.

F. T. W. Realty Corp., Queens, $10,000; W. Feiner, L. Tow, E. Winter, 565 Beach 25th St., Queens.

Eschwel Rotary Valve Motor Co., Manhattan, $5,000; H. and G. Eschwel, S. Blosveren, Glen Morris.

Niklas Realties, Brooklyn, $10,000; J. and A. Salkin, A. A. Deutsch, 1,627 Union St., Brooklyn.

George H. Turner, Jr., Manhattan, grain, $10,000; G. H. Turner, Jr., R. Siglow, J. W. Johnson, Produce Exchange.

White Products Co., Manhattan, garbage removal and distilling, $100,000; H. Lammerts, J. E. Dordan, M. J. White, 6 Mt. Morris Park, West.

Belmont Chemical Co., Manhattan, $10,000; M. Fontala, V. Lacava, S. Benigno, 2,157 Clinton Av.

Ideal French Pastry Shop, Manhattan, $10,000; V. Blacsquits, G. and S. Pulcer, 524 West 162d St.

Rose Josef, Manhattan, importing and exporting, $100,000; R. Joseph, S. Zerman, A. R. Tighe, 629 West 186th St.

Alliance Watch Co., Manhattan, merchandise, $25,000; S. R. Hoffman, M. L. Ernst, A. Friendlich, 720 West 171st St.

Robohm-Podesta Ice Cream Co., Inwood, $5,000; H. Rebohm, A. Podesta, G. A. Lockhart, Inwood.

Brownstone Co., Manhattan, clothing, $10,000; S. J. Hilckman, J. Nemerov, A. Braunstein, 1,007 Simpson St., Bronx.

States Sales Syndicate, Manhattan, commission merchants, $50,000; F. Cohen, F. N. Powers, R. K. Taylor, 250 West 94th St.

Kegel, Sullivan & Perosi, Manhattan, realty, $15,000; H. F. Kegel, W. W. Sullivan, J. J. Perosi, 165 Broadway.

Globe Envelope and Printing Co., Manhattan, stationery and office furniture, $7,500; J. J. and A. J. and J. H. Mullen, Jr., 17-27 Vandewater St.

Quackenbush, Walter & Monjo, Manhattan, realty and insurance, $25,000; D. L. Campbell, E. S. Waller, Jr., E. Monjo, Mt. Vernon.

18 East 23d St. Co., Manhattan, $25,000; I. and L. and M. Glantz, 2,070 Arthur Av., Bronx.

Sal Tholz Realty Corp., Manhattan, $10,000; M. Yockers, S. Blumenfeld, S. Ulla, 1 Madison Av.

Gold Dollar Cigar Mfg. Co., Manhattan, $100,000; J. Gertain, J. G. Bayne, C. N. Saunders, 493 East 163d St.

Home Trustees Corp., Brooklyn, realty, $150,000; M. W. Gleason, J. W. Burr, L. Stern, 1,000 Lorimer St., Brooklyn.

Jackwill Men's Shop, Manhattan, furnishings, $5,000; J. & A. Lipschutz, W. Jaffe, 707 East 179th St.

Hollis Court Community Club Corp., Queens Village, $10,000; P. P. Edson, R. H. Burton, E. S. Harrison, Hollis Court, Queens.

Herzfeld Bros., Manhattan, jewelry, $10,000; I. & W. & M. Herzfeld, 44 Court St., Brooklyn.

Fairway Advertising Corp., Manhattan, $50,000; L. Fairman, H. A. Weisberger, M. Pfeiffer, 1,784 Stanhope St., Brooklyn.

Pacific Del Mfg. Co., Manhattan, $10,000; J. Choper, B. Glaser, I. J. Schuster, 200 Broadway.

J. W. Gasteiger & Son, Brooklyn, brokerage, $100,000; S. & M. S. Levy, J. W. Gasteiger, 757 East 10th St., Brooklyn.

Cova Real Estate Co., Brooklyn, $50,000; A. & H. S. Cohen, A. I. Nova, 357 New York Av., Brooklyn.

American English Literature Society, Manhattan, publishers, $20,000; S. V. Penfold, G. B. Read, L. T. Noonan, 165 Broadway.

Eastern Time Table Distributing Co., Manhattan, $243,500; A. Rothstein, A. Skillman, H. G. Lease, 1,259 Lincoln Pl., Brooklyn.

20 Morningside Av. Corp., Manhattan, realty, $50,000; H. H. Neuberger, W. C. Hadley, H. G. Solomon, 20 Morningside Av.

Diefendorf Gear Corp., Syracuse, flying apparatus, $150,000; W. H. and M. A. Diefendorf, W. F. Canough, Syracuse.

Vail Autos, Brooklyn, $10,000; L. Ring, A. V. Anderson, J. H. Vail, 254 35th St., Brooklyn.

Sterling Clothes Shop, Batavia, $10,000; A. and A. and J. L. Schoenfeld, Batavia.

Bartel & Prokesch, Manhattan, make toys, $10,000; C. and G. Bartel, H. Z. Prokesch, 1,160 President St., Brooklyn.

446 West 50th St. Corp., Manhattan, $9,000; G. P. Sittler, J. and H. Hausman, 135 Thames St., Brooklyn.

Headgear Workers' Lyceum, Manhattan, build labor lyceum, $100,000; M. Zuckerman, M. Zaritsky, L. Margolin, 200 Bradford St., Brooklyn.

Bilsky & Rosenberg, Manhattan, women's wear, $20,000; M. Milsky, J. Rosenberg, M. Cohn, 854 East 175th St.

Max Meyerwitz, Manhattan, jewelry, $50,000; D. H. Spring, J. J. Cunningham, D. C. Cormier, 500 West 143d St.

Ca-wan-ka, Thendara, Herkimer Co., realty, $100,000; L. and H. S. De Camp, F. G. Reusswig, Utica.

Philard, Manhattan, commission, $25,000; H. T. Snedicor, L. J. and P. Salisbury, 58 East 34th St.

John A. Standish & Co., Manhattan, brokers, $100,000; H. B. Giles, J. A. Standish, J. F. Rafferty, 1,155 Broadway.

Arcade Improvement Corp., Arcade, Wyoming Co., realty, $50,000; H. G. McCutcheon, H. D. Bennion, F. D. Barlow, Arcade.

Rochester Scientific Heat Corp., Rochester, $30,000; B. F. Cooper, I. Saunders, C. F. Williams, Rochester.

Mechanical Sales Protecting Machine Co., Manhattan; 1,000 shares common stock, no par value; active capital, $5,000; P. Welling, B. Bodenheimer, R. Clendon, 220 Broadway.

Hiller & Hansen Trucking Co., Manhattan, $10,000; J. Hiller, C. Hansen, A. Shapiro, 2,340 7th Av.

Monarch Outfitting Co., Manhattan, ship chandlery, $10,000; S. V. Frank, A. A. and J. E. Berg, 140 West 112th St.

Alan Westheimer Co., Manhattan, textiles, $250,000; M. D. Schwab, A. Westheimer, S. Welslow, 501 West 142d St.

Mascot Corp., Manhattan, petroleum &c., $5,000; G. G. Ulliand, P. F. Camoin, E. Queen, 149 Broadway.

Anco Sales Corp., Manhattan, deal in metal articles, $10,000; W. R. Cole, R. and E. C. Angel, 118 East 28th St.

Maris Machine Co., Manhattan, make knitting machines; $25,000; A. F. Harris, S. Owen, L. H. Andrews, 233 Broadway.

Seaboards Motor Corp., Manhattan; 100 shares preferred stock, $100 each; 900 shares common, no par value; active capital, $14,500; H. H. Caffron, R. L. Phillips, M. Reich, 509 12th St., Brooklyn.

John Jay Bauer Co., Manhattan, electrical and mechanical engineering, $5,000; J. Bauer, W. A. Zimmerman, I. O. Powers, 324 East 216th St.

Woman's Review, Syracuse, $25,000; G. F. Lee, F. N. Hoesack, M. J. Cowan, Syracuse.

Johndrew Sales Corp., Hamburg, $25,000; A. and A. H. and W. Johndrew, Hamburg.

Kenville Construction Co., Queens, $50,000; S. J. McCrimlisk, Jr., J. M. Keely, D. E. Lynch, 347 5th Av.

Elko Confectionery Co., Manhattan, $20,000; H. Lieberman, L. and R. Koenig, 1,961 49th St., Brooklyn.

Folk Textile Printing and Dyeing Corp., Manhattan, $25,000; J. M. Davis, W. A. Sweet, C. G. Oliver, 24 Broad St.

L. Schantz, Highland, Ulster Co., make ice, $20,000; L. and G. S. and P. T. Schantz, Highland.

Eastern U. S. Truck Corp., Manhattan, autos and trucks, $150,000; S. McNamara, R. Tobery, Wm. Annette, 544 West 72d St.

Poughkeepsie Housing Corp., Poughkeepsie, $40,000; T. H. Miller, N. I. Milliken, A. Orust, Poughkeepsie.

Park Inn Baths, Brooklyn, bath houses, $10,000; A. I. Nova, A. and H. S. Cohen, 1 West 30th St.

Who's Who in Finance, Brooklyn, publishing, $10,000; S. B. Joseph, F. F. Chippy, J. W. Leonard, 378 Fulton St., Brooklyn.

Rankovich Printing Co., Manhattan, $50,000; A. P. Anderson, M. L. Doran, J. Bramwell, 34 Nassau St.

S. Lesser & Sons, Manhattan, make hat bands, &c., $25,000; S., S. and W. Lesser, 51 West 124th St.

84 Remsen Street Corp., Manhattan, $25,000; W. W. Jacobson, W. F. Cohen, W. S. Newhouse, 37 Liberty St.

Ruby Trucking Co., Brooklyn, $10,000; F. Ruby, R. S. Hitch, F. L. Sayles, 132 East 20th St., Brooklyn.

Century Shoe Co., Brooklyn, $6,000; A. Finkelstein, R. Elias, S. Horowitz, 646 Osborn St., Brooklyn.

Plainfield Heights Development Corp., Manhattan, $5,000; J. Weinberger, S. W. Phillips, G. G. Schechter, 5 Beekman St.

CAPITAL INCREASES.

Gimpson-Hendee Co., Manhattan, $25,000 to $100,000.

American Tile and Marble Co., Manhattan, $5,000 to $20,000.

Sonn & Blau, Manhattan, $20,000 to $60,000.

Etingon-Schil Co., Manhattan, $5,000,000 to $6,000,000.

Hickson, Manhattan, $700,000 to $1,800,000.

Gilman B. Smith Co., Manhattan, $25,000 to $100,000.

Redding Chemical Works, Manhattan, $2,000 to $25,000.

Monroe Lamp Co., Manhattan, $100,000 to $250,000.

Cooper & Cooper, Manhattan, $75,000 to $125,000.

Tramore Amusement Co., Manhattan, $10,000 to $20,000.

Peerless Unit Ventilator Co., Manhattan, $25,000 to $100,000.

Rubinal Co., Manhattan, $75,000 to $150,000.

Distinctive Jewelry Co., Manhattan, $5,000 to $30,000.

Golden Glow Corp., Bronx, $500,000 to $1,000,000.

Pearlman & Goldsmith, Bronx, $10,000 to $100,000.

Good-Fit Mfg. Co., Brooklyn, $5,000 to $10,000.

Merriman Furniture Corp., Jamestown, $100,000 to $500,000.

Simmare-Abbott-Keefe Co., Rochester, $5,000 to $75,000.

Pine Ridge Oil and Gas Co., Jamestown, $25,000 to $200,000.

Boggs Potato Grader Co., Steuben County, $100,000 to $5,000,000.

Dual Tractor Co., Rochester, $10,000 to $100,000.

Empire Seating Co., Rochester, $25,000 to $500,000.

Art Tin Toys, Rochester, $100,000 to $110,000.

DESIGNATIONS.

By-Brook Corp., Del., stocks and bonds; 20,000 shares common stock, no par value; active capital, 10 shares; rep., B. B. Badgley, 5 Nassau St.

Flint Kote Co., Mass., roofing material, $800,000; rep., H. J. Meader, Ballston Spa.

Illinois Tool Works, Ill., $5,000; rep., H. L. Poucher, 127 Water St.

Delaware Charters.

Special to The New York Times.

DOVER, April 8.—Delaware charters filed today:

American Retail Shoe Corp., chain retail stores, $7,000,000; Arthur W. Britton, Samuel B. Howard, Robert K. Thistle, New York.

Laurel Drilling and Construction Co., petroleum and natural gas, $500,000; T. L. Croteau, M. A. Bruce, S. E. Dill, Wilmington.

G. E. Grant, produce, $300,000; William F. O'Keefe, George G. Steigler, F. L. Bushler, Wilmington.

Southern States Syndicate, manufacturing, $250,000; Albert H. Carlisle, Alexander W. Hallenberg, G. Franklin Stringer Brooklyn, N. Y.

Tyian Corporation, manufacture of machinery, &c., $188,000; M. L. Rogers, L. A. Irwin, William G. Singer, Wilmington.

Goss Marshall Co., develop patents, $150,000; C. H. Mudge, J. H. Cassidy, A. M. Gorman, Wilmington.

Duffy Jennings Oil and Gas Co., drill for, produce and market oil and its products, &c., $150,000; M. L. Horty, M. C. Kelly, S. L. Mackey, Wilmington.

Hull Pope Yost Corp., operate boats, &c., $110,000; A. Roy Myers, Raymond J. Gorman, Robert K. Thistle, New York.

Sanitary Glass Fly Trap Co., manufacture, $100,000; Wilbur A. McCoy, Pittsburgh, Pa.; W. I. N. Lofland, Mark W. Cole, Dover.

Producers Development Corp., oil, $100,000; J. E. Kennedy, J. J. Mulligan, W. N. Kyle, all of Washington, D. C.

Ideal Electric Heater Co., $100,000; Wilber A. McCoy, Pittsburgh, Pa.; W. I. N. Lofland, Mark W. Cole, Dover.

Blair & Co., stocks and bonds, $100,000; T. L. Croteau, M. A. Bruce, S. E. Dill, Wilmington.

International Specialty Manufacturing Co., neckties, &c., $100,000; William W. Climanson, Honeybrook, Pa.; Robert C. Bone, Downingtown, Pa.; William Smith, Coatesville, Pa.

Finance Corporation of America, brokerage, $50,000; F. R. Hansell, J. Vernon Pimm, Philadelphia; E. M. Macfarland, Camden, N. J.

Hunt & Miller Co-operative Co., make extracts, spices, &c., $35,000; W. I. N. Lofland, Frank Jackson, Mark W. Cole, Dover.

Royal Pictures, films, &c., $35,000; Edward S. Dalrymple, I. R. Dalrymple, E. V. Heitzer, Philadelphia.

General Stabilizing and Guaranty Fund, guarantee payment of stock dividends, $500,000; T. L. Croteau, M. A. Bruce, S. E. Dill, Wilmington.

Neumann Recoveries Corp., manufacture gas, ammonia, &c., from waste, $500,000; T. L. Croteau, M. A. Bruce, S. E. Dill, Wilmington.

Bassett-Rose Supply Co., general supplies, $350,000; F. R. Hansell, J. Vernon Pimm, E. M. Macfarland, Phila.

Ardmore Steamship Co., $200,000; T. L. Croteau, M. A. Bruce, S. E. Dill, Wilmington.

Maddock Construction Co., $100,000; T. L. Croteau, M. A. Bruce, S. E. Dill, Wilmington.

Winters & Kesler, candy, $100,000; T. L. Croteau, M. A. Bruce, S. E. Dill, Wilmington.

Bethlehem Steel Co., of Brazil, $50,000; Herbert E. Latter, T. L. Croteau, James A. Mantor, Wilmington.

Steinway Mfg. Co., manufacture screens, &c., $50,000; F. R. Hansel, J. Vernon Pimm, E. M. Macfarlane, Phila.

Chicago Nipple Manufacturing Co., $10,000,000; T. L. Croteau, M. A. Bruce, S. E. Dill, Wilmington.

Consolidated Oil Field Corp., develop, $5,000,000; T. L. Croteau, M. A. Bruce, S. E. Dill, Wilmington.

Associated Food Co. of America, $2,000,000; T. L. Croteau, M. A. Bruce, S. E. Dill, Wilmington.

Standard Sales Corp., general sales agency, $1,000,000; Fred J. Miles, Newark, N. J.; S. C. Root, New York; Carl Lerman, South Orange, N. J.

NAME CHANGE.

Almeria Farms to American Cane Sugar Co., New York.

CAPITAL INCREASE.

Grand Rapids Amusement Co., Grand Rapids, Mich., $300,000 to $400,000.

New Jersey Charters.

Special to The New York Times.

TRENTON, April 8.—New charters:

Co-operative Construction Co., Short Hills, $50,000; F. P. Craig and Richard Ely, Short Hills; A. C. Kneeller, Jersey City.

K. D. G. Construction Co., Paterson, real estate, $50,000; L. R. Greenfelt, Clifton; Lawrence Kelly, West Paterson; John W. Diver, New York.

ALL FOREIGN GOVERNMENT CHECKS BONDS CURRENCIES
Bankers and Brokers
Can You Answer Them?
If your customers were to ask any of the following questions could you answer them?
1. Why is a 5% French bond for 1000 francs marked on its face for only 50 francs?
2. Which coupons from French and Russian bonds are good and which are not?
3. Why are the French 5s of 1931 and the French 4s of 1943 not due in the years mentioned? When are they due?

These and many other vital questions answered in our new booklet:
"Foreign Bond Statistics"
Sent free upon request.
R. A. SOICH & CO.
10 Wall St., N. Y. Tel. Rector 5289-92

German Investment Securities
Our organization enables us to offer German bonds and stocks at most advantageous rates.
Please write for particulars and quotations.
F. B. Warren & Co.
15 Maiden Lane, New York
Telephone Cortland 7575 Cable Address Bondwarren

Sugar Stocks
Central Aguirre
Fajardo
Guantanamo
National
Santa Cecilia
Bought—Sold—Quoted
Stone, Prosser & Doty
52 William St. Hanover 7733

J. K. Rice, Jr. & Co. Buy & Sell
Niagara Fire Insurance
North River Insurance
N. Y. State Rys. Com. & Pfd.
National Fuel Gas
Niles-Bement-Pond Com.
Pyrene Manufacturing
Penna. Coal & Coke
Pocahontas Fuel Com.
Phelps, Dodge & Co.
Royal Typewriter Com.
Singer Manufacturing
Texas Pacific Coal & Oil
U. S. Fire Insurance
Victor Talking Machine
Winchester Co. Com.
J. K. Rice, Jr. & Co.
Phones 4000 to 4010 John. 36 Wall St., N. Y.

Exhibiting a billion-dollar work shop

Brooklyn is a billion-dollar work shop, reckoned in annual output.

The progressive enterprises that make possible this great showing are co-operating next week in the Brooklyn Industrial Exhibition.

Adequate financial service are part and parcel of the industrial growth signalized by this event.

If you will call at our Booth at the 23d Regiment Armory, Brooklyn, next week we shall be glad to talk over with you such banking or trust matters as may interest you.

It may be we can be of immediate service.

BROOKLYN TRUST COMPANY
"BOOST BROOKLYN"

We Are Specialists in
Times Square Auto Supply
COM. & PFD.
DEALT IN ON NEW YORK CURB
Gwynne Bros.
Tel. Broad 5275. 25 Broad St., N. Y.

We have prepared a circular on
Imperial Oil, Ltd.
which will be sent upon request
R. W. P. Barnes & Co.
Dealers in Standard Oil Securities.
35 Broad St., N. Y. Tel. Broad 1754

Berdell Brothers
Public Utility Securities
111 Broadway, N. Y.

Utah Securities Corporation
6% 1922
Private Phone to Philadelphia & Boston

Eastern Steel
U. S. Finishing
Tex. Pac. C. & Oil
Everett Heaney
H. J KANE & CO.
80 BROADWAY. Tel. Bowling Green 4206.

Carbon Steel
Common & Preferred
Stone, Prosser & Doty
52 William St. Hanover 7733

Carolina Power & Light
Bush Terminal Pfd.
Santa Cecilia Sugar Pfd.
HANSON & HANSON
74 Broadway — New York
Telephone Rector 2734

Specialists in Government Securities
Max Hesslein & Co.
60 Broadway New York
Telephone Bowling Green 4277

LIBERTY BONDS
All denominations bought for cash
Based on the closing we pay:
$48.40 for a $50—2½% Bond, 38 Coupons
$48.15 for a $50—2½% Bond, 1 Coupon
$48.90 for a $50—3½ 4½% Bond, No Coupons
$48.80 for a $50—4th 4¼% Bond, 2 Coupons
$49.00 for a $50—4th 4¼% Bond, 7 Coupons
PURDY & CO.,
Tel. John 2174-5-6-7 24 Pine St., N. Y.

90 Banking Offices in Cuba
advantageously located, as well as an intimate knowledge of conditions and business customs, qualifies this Institution to render complete Banking Co-operation to those transacting business in Cuba.
Banco Internacional de Cuba
Inquiries Cordially Invited
Head Office: Havana, Cuba

Central Union Trust Co.
of New York
80 Broadway
BRANCHES
5th Avenue at 60th Street
Madison Avenue at 42d Street
8th Avenue at 59th Street
Capital, Surplus and Undivided Profits $39,000,000

A 10% Yield
Standard Gas & Electric Company
Cumulative 8% Preferred Stock
Present high income and profit possibilities on this strong security offer unusual opportunities.
Earnings now exceed twice dividend requirements.
Ask for booklet NT-11
H. M. Byllesby & Co.
Incorporated
111 Broadway, New York
208 S. La Salle St. Chicago 30 State St. Boston
10 Weybosset St. Providence

Marquette Iron Company
1st Lien
7% Secured Notes
A first lien on all the assets of the Company. Fully Protected by Trust Deed Agreement.
Physical Value of properties as appraised by American Appraisal Company over $8,000,000.00
Write for descriptive circular.
Breitung & Company,
11 Pine St.,
New York City.

FINANCIAL NOTICES.

NOTICE TO HOLDERS OF
GENESEE RIVER RAILROAD CO.
First Mortgage 6% 50 Yr. Gold Bonds Due 1957.

NOTICE IS HEREBY GIVEN that Guaranty Trust Company of New York, as successor to the Standard Trust Company of New York, Trustee under First Mortgage dated June 1st, 1907, hereby invites, pursuant to Section 2 of Article II. of the Supplemental Indenture, dated January 2nd, 1918, proposals for the sale to the Sinking Fund on May 8th, 1920, with accrued interest to that date, of as many bonds of the above issue as can be purchased for the sum of twenty-five thousand eight hundred forty-three dollars and twenty-five cents ($25,843.25). Sealed proposals will be received at the TRUST DEPARTMENT of the undersigned, No. 140 Broadway, New York City, up to 10 o'clock A. M. on Monday, May 3rd, 1920, when the same will be opened and bonds offered at the lowest price, not exceeding 110% per and accrued interest to the extent necessary to exhaust same sum, will be accepted. Each offer of more than $1,000 principal amount of bonds shall be made subject to acceptance in part, in case the aggregate of the offers shall exceed the amount of money available for the redemption of bonds offered. The right is reserved to reject any and all offers.

GUARANTY TRUST COMPANY OF NEW YORK.
By CHARLES H. SABIN, President.
Dated, April 7, 1920.

A-Z NAVIGATION CORPORATION
First Mortgage Seven Per Cent. Sinking Fund Gold Bonds.

The Equitable Trust Company of New York, as Trustee under the mortgage of the A-Z NAVIGATION CORPORATION, dated January 1, 1920, hereby invites tenders for the sale to it of as many bonds issued under said mortgage as will exhaust the sum of Seventy-seven Hundred Twenty-five Dollars ($7,725), at a price not to exceed 103% and accrued interest. Sealed tenders will be opened at the office of the undersigned, No. 37 Wall Street, New York City, at 12 o'clock noon on April 19, 1920. Holders of bonds whose tenders are accepted must present their bonds for purchase at said office on or before April 24, 1920. Preference will be given to the lowest tenders. The right is reserved to reject any and all tenders.

Dated New York, N. Y., April 3, 1920.
THE EQUITABLE TRUST COMPANY OF NEW YORK, Trustee.
By LYMAN RHOADES, Vice President.

GOLD AND SILVER OUTFLOW.

Despite United States excess of exports, loss of the precious metals continues. Review of the situation in The Annalist this week. Published by The New York Times Company; 10 cents at news stands, $5 a year by mail.—Advt.

FINANCIAL NOTICES.

TO THE HOLDERS OF
Puget Sound Traction Light & Power Co.
7% 3-Year Sinking Fund Mortgage Gold Notes due June 1, 1921

The undersigned hereby gives notice that it has in the Sinking Fund the sum of $208,550 for investment in the above-mentioned notes. Offers of notes endorsed "Tender of Puget Sound Traction Light & Power Company Notes" will be received by the Trustee, at 17 Court Street, Boston, Mass., until noon of April 15, 1920, at which time they will be opened. The right is reserved to reject any and all offers. Interest on accepted notes will cease April 16, 1920.

OLD COLONY TRUST COMPANY, Trustee.
By F. M. HOLMES, Vice President.
Date, March 30, 1920.

TO THE HOLDERS OF FIRST MORTGAGE FIVE PER CENT. SINKING FUND GOLD BONDS OF THE ROCKY MOUNTAIN COAL & IRON COMPANY, DUE MAY 1ST, 1951:

Notice is hereby given that (13) bonds of the above-described issue of the face value of One Thousand Dollars ($1,000) each, numbered as follows:

5	270	352	510
94	288	388	606
113	338	502	667
270			

have been drawn by lot for redemption from the amount to the credit of the Sinking Fund, and will be paid for at the rate of One Thousand Dollars ($1,000) per bond, at the office of the undersigned, Trust Department, 60 Broadway, New York City, on the first day of May, 1920, after which date said bonds shall cease to bear interest.

COLUMBIA TRUST COMPANY,
Successor-Trustee.
By GEORGE E. WARREN, Vice President.
Dated New York, April 1, 1920.

MARINE OPERATING COMPANY, INC.
GENERAL MORTGAGE SEVEN PER CENT. GOLD NOTES.

Notice is hereby given pursuant to the indenture dated October 1, 1919, that the undersigned, as Trustee, will receive sealed proposals up to 3 P. M. on April 21, 1920, for the sale to it of notes as above described at a price not exceeding par and accrued interest to an amount sufficient to use the sum of $12,800. The right is reserved to reject any or all tenders.

THE NEW YORK TRUST COMPANY, TRUSTEE.
By H. G. CURTS, Secretary.
Dated New York, April 9, 1920.

BRANCHES
NEW ORLEANS
732 Gravier Street
PARIS OFFICE
11bis, Boul. Haussmann
MADRID
Gran Via 14
BARCELONA
Rambla de los Estudios-Canuda 2
AFFILIATED BANKS
COLOMBIA
BANCO MERCANTIL AMERICANO DE COLOMBIA
Bogotá Barranquilla
Cartagena Medellin
Cali Girardot Manizales
Honda Armenia
Bucaramanga Cucuta
PERU
BANCO MERCANTIL AMERICANO DEL PERU
Lima Arequipa Chiclayo
Callao Trujillo
VENEZUELA
BANCO MERCANTIL AMERICANO DE CARACAS
Caracas La Guayra
Maracaibo Puerto Cabello
BRAZIL
AMERICAN MERCANTILE BANK OF BRAZIL
Pará Pernambuco
NICARAGUA
NATIONAL BANK OF NICARAGUA
Managua Bluefields
Leon Granada
CUBA
BANCO MERCANTIL AMERICANO DE CUBA
Habana Cienfuegos Avila
COSTA RICA
BANCO MERCANTIL DE COSTA RICA
San José
HONDURAS
BANCO ATLANTIDA
La

J. K. Rice, Jr. & Co. Buy & Sell

American Alliance Insurance
American Cyanamid Com. & Pfd.
American Piano Com. & Pfd.
Aeolian Weber Com. & Pfd.
Air Reduction
Amer. District Tel. of N. J.
Aluminum Co. of America
American Lithographic Com. & Pfd.
Ansco Company
Battery Park National Bank
Borden's Co. Common
Bank of Manhattan "Rights"
Bank of America
Continental Insurance
Childs Rest. Co. Com. & Pfd.
Crowell Publishing Com. & Pfd.
Empire Steel & Iron Com. & Pfd.
E. W. Bliss Common
Federal Insurance
Farmers Loan & Trust Stock
Franklin Insurance
General Baking Com. & Pfd.
Guaranty Trust
Glens Falls Insurance
Great American Insurance
Greenwich Bank
Home Insurance
H. W. Johns-Manville Com.
Hocking Valley Railway
Ingersoll Rand Common
Jas. Butler Com. & Pfd.
Joliet & Chicago
Kirby Lumber Com. & Pfd.
Mechanics & Metals Bk. "Rights"
McCall Corp. Com & Pfd.
Mahoning Coal & R. R. Com.
Mohawk Valley
New Jersey Zinc
National City Bank

J. K. Rice, Jr. & Co.

Phones 4000 to 4010 John. 36 Wall St., N. Y.

Holt & Co. Will Sell

100 Conley Tin Foil
25 American Thermos Bottle
100 Schulte Retail Stores
50 Phelps-Dodge Corp.
25 Crocker Wheeler Pfd.
100 Louisiana Oil & Ref.
50 Weyman-Bruton
25 Singer Manufacturing
100 Times Sq. Auto Supply
100 American Seeding Machine Pfd.
50 Indiana & Illinois Coal Co.
100 Times Sq. Auto Supply Pfd.
50 Ingersoll Rand Co.
50 U. S. Finishing
100 Steel & Tube Pfd.
50 Ward Baking Pfd.
50 Carbon Steel
100 Atlantic Lobos Oil
50 Central Aguirre
100 Santa Cecelia Sugar
50 Guantanamo Sugar
100 Central Petroleum
50 Magnolia Petroleum
75 Gulf Oil Corporation
50 Higgins Oil & Fuel
100 Humble Oil & Ref.

Holt & Company

11 Broadway. Tel. 7060 Bowling Green

HEYDEN CHEMICAL

Annual report reviewed

Other issues treated are:

SKELLY OIL
CITIES SERVICE
ANGLO-AMERICAN OIL

Ask for Circular No. 88.

M. S. WOLFE & CO.
ESTABLISHED 1906
41 BROAD ST., NEW YORK.
Phone Broad 95

K&H

Amer. Power & Light Pfd.
Bucyrus Co. Com. & Pfd.
Carib Trading
Louisiana Oil Refining
Texas Pr. & Lt. Pfd.
Thomas Iron
Todd Shipyards
Carbon Steel Common
Empire Stl. & Ir. Com. & Pf.
Taylor Whar. I. & S.,C. & P.
Western Power Com. & Pfd.
Republic Railway Com.
Tenn. Pr., Ry. & Lt. C. & P.
Ward Baking, Common

Kiely & Horton
40 Wall St. — New York.
Phone: John 6930

Carbon Steel

Bought, Sold & Quoted

DUNHAM & Co.
SPECIALISTS
43 Exchange Place, New York.
Telephones 8300-10 Hanover

Carbon Steel
Empire Steel & Iron
Tex. Pac. Coal & Oil
Dayton Pr. & Light
Aetna Explosives 6s

C. C. Kerr & Co.
2 Wall St., N. Y. Phone 6780 Rector

National Casket
Warren Bros. Co.

LYON AND CO.
50 Pine St., N. Y. Tel. John 854

CURB TRANSACTIONS

INDUSTRIALS.

Sales.		High.	Low.	Last.
15,100	‡Acme Coal.	4	3½	3¾
900	‡Aetna Explo	10	9¾	9¾
300	‡A-H Bk, w i	74	73	73
100	Austin-Nich.	24	24	24
100	Do pf	86	86	86
3,300	‡Brit-Am Ch	9	8¾	8¾
100	‡Brit-AmTob, coupon	105¼	104¾	104¾
100	Do, reg	104¾	104¾	104¾
500	‡Car Lt & P.	2¾	2¾	2¾
500	‡Case Plow..	23¾	22	22
425	‡ConAguirre.	107	90	107
200	‡CleveldAuto	80	80	80
2,500	‡Cuban - Am Sugar, w i	51	49½	50¾
14,600	‡ParrellCoal	54	51	53
3,500	‡Gen Asph..	101	99	100½
4,800	‡GoldwynPict	25	24	24½
700	Grape-Ola ..	1⅝	1½	1⅝
800	‡Hall Signal	3	3	3
100	‡Hall Signal	3	3	3
2,500	‡Heyden Ch.	6⅝	6¼	6¼
1,200	Indian Pack.	14¾	13¾	13¾
600	Int Rubber..	12¾	12	12¾
5,000	‡Kay Co Cha	2¾	2¼	2¼
2,000	KeystoneSolecther	18½	18	18¾
100	‡Kirby Lumb	40	40	40
2,000	‡Libby	32	31	31½
200	Lima Locomo.	90	90	90
100	‡Locomo, new	15	15	15
100	‡Mercer Mota	24	24	24
2,100	‡Nat Firepfg	9¾	9	9⅛

STANDARD OIL SUBSIDIARIES.

500	‡Ang-Am Oil	27	26½	26½	60	‡St Oil, N Y.	437	435	435
25	‡Ohio Oil....	360	360	360					

MISCELLANEOUS OIL STOCKS.

6,500	‡Allen Oil...	3½	3½	3¾	24,200	Met Petrol..	4¾	4	4¾
10,000	‡Allied Oil..	48	45	46	700	‡Mexico Oil..	2¼	2¼	2¼
1,000	‡Amal Roy..	36	36	36	600	Mex-Panuco.	15¾	15¾	15¾
5,400	‡AnnaB Wyo	74	72	73	900	‡Midw Ref..	107	105	107
700	‡Atlan Gulf..	87	87	87	700	‡Mldw-Tex..	14	14	14
500	‡Ark Nat G.	29	27½	27½	700	N Am O & R	4¼	4	4
1,800	‡B B Ho Oil	33	32	32	500	‡Ohio Fuel..	32	30	30
8,300	‡Boone Oil..	4¾	4¾	4¾	100	‡OkinNatGas	40	40	40
25,000	‡Bos-Wyo..	1¾	1¾	1¾	2,000	Omar, new ..	6¾	6¾	6¾
1,100	‡Boyle Oil..	31	30	31	100	‡Panhan pf..	81	81	81
6,800	‡Con Am Pet	28½	27¾	28	3,000	‡Phillips Pet (x 100%)..	39½	37½	39½
200	‡Circle Oil..	2¾	2¾	2¾	700	‡Prod & Ref.	8¾	8½	8¾
500	‡Cities Serv	40½	40¾	40¾	1,000	‡Red Rock ..	7	7	7
500	‡Colum Fuel..	10	9¾	9¾	15,000	‡Ryan Petrol	4¾	4¾	4¾
1,000	‡Cosden & Co	8¾	8¾	8¾	500	‡Salt CkProd	48½	47¾	48
1,500	‡Domin Oil..	15	14½	14½	1,300	Sequoyah ..	⅞	⅞	⅞
100	‡DuquesneOil	5¾	5¾	5¾	10,000	‡Simms Pet.	28½	26	27¾
1,300	‡Elk B Pet.	9¾	9¾	9¾	2,100	‡Skelly Oil..	11¾	11¼	11¾
1,500	Englin Pet..	1¾	1¾	1¾	400	So StatesCo	⅞	⅞	⅞
1,000	‡Esm O & G.	⅞	⅞	⅞	400	Spencer Pet.	20¼	20¼	20¼
2,500	‡Federal Oil.	3¼	3¼	3¼	1,000	‡Southw Oil	13	13	13
100	Fensland Oil	8	8	8	1,000	‡Superior Oil	18	18	18
2,800	‡Glenrock Oil	3½	3¾	3¾	8,000	‡Tex Chief ..	27¼	26	26¾
100	‡Guffey-Gill..	31½	31½	31½	2,500	‡Tex Co. w i	54¾	52¾	53
400	H P of Den.	3¼	3¼	3¼	300	Tex & Pac..	105	105	105
3,000	‡Hudson Oil.	⅞	⅞	⅞	1,800	Tex-Ranger..	1¼	1	1
700	Inter Pet..	41	40	41	12,200	‡Texon Oil ..	21	20	21
9,800	‡InvincibleOil	46½	45	45½	200	‡Tropical Oil	21	20½	20½
14,100	‡Isl'd O & T	8	7¾	7¾	2,200	‡Un Tex Pet	1¼	1¼	1¼
600	‡King Pet..	3	3	3	1,100	‡Victoria Oil	1⅜	1⅛	1⅛
1,000	Liv'ston Oil.	1⅛	1⅛	1⅛	600	‡Vulcan Oil..	6	6	6
700	Magna Oil..	4½	4½	4½	2,500	‡White Oil..	29¾	28½	28¾
1,500	‡Merritt Oil.	18¾	18	19¼	100	‡W'dburnOil	5¼	5¼	5¼
1,500	‡Metex Pet..	4¾	4¾	4¾					

MINING STOCKS.

11,500	Al-Brit C M	1¾	1¾	1¾	1,500	‡Knox Div.	9	9	9
1,200	‡Am Mines..	1¾	1¾	1¾	6,000	Louis Cons..	⅛	⅛	⅛
600	‡Aris Silver.	1	1	1	4,500	‡MacN Min.	½	½	½
5,000	‡Atlanta	2¼	2¼	2¼	2,800	‡Marsh Min	15	13	15
6,000	‡BelcherDiv (a pros.)..	11	10	10	1,000	Mason Val..	2¾	2¾	2¾
6,000	‡Belcher Ext (a pros.)..	13	13	13	1,000	‡McKin-Dar.	57	57	57
1,400	Big Ledge..	⅜	⅜	⅜	1,000	‡Moth'lode C	6¼	6¼	6¼
2,500	‡Boalt	6	6	6	700	M-M M, Ltd	75	75	76
200	Butte-N Y ..	1¼	1¼	1¼	700	Prince Con..	⅛	⅛	⅛
2,700	‡Caledonia..	34	33	34	6,000	Rex Con	9	8	8
25,000	‡Candel Silv.	⅛	⅛	⅛	8,400	Roper-Group	⅛	⅛	⅛
2,500	‡Cashboy ..	10	9	9½	1,000	‡SilKingDiv	5	5	5
800	Con Cop'min	4¾	4¾	4¾	1,000	‡Silk'g of Ariz	75	65	70
300	‡Con Vir Sil.	3¼	3	3¼	3,000	‡Silver Pick	18½	18	18½
6,800	‡Cortez Silv.	57	54	57	400	Std Sil-Lead	⅛	⅛	⅛
3,800	Divide Exten (a pros.)..	⅛	⅛	⅛	2,500	‡SuccessMin	6	5	6
1,500	El Sal Silver	3¼	3	3⅛	8,200	‡Sunburst ..	41	39	40
6,000	Emma Silver	11	11	11	1,000	‡Sutbld Div.	1	1	1
18,100	‡Eureka C M	1¾	1¾	1¾	350	‡Tono Belm't	2¼	2	2¼
7,300	‡Eureka Hol	1¾	1	1¾	350	‡Tono Divide	2¾	2¾	2¾
2,500	‡Forty-nineM	12¾	12	12¾	700	Tonopah Ext	2¾	2½	2¾
3,500	‡Gold & Div	27	26	26¾	350	‡TonopahMin	1¾	1¾	1¾
300	‡Golden Gate	⅞	⅞	⅞	450	Un Eastern..	3¾	3¾	3¾
2,700	‡Goldf Con.	13	12	13	1,000	‡VictoryDiv (a pros)..	8	8	8
2,500	‡Goldf Dev.	3	3	3	1,300	‡Wash G Qts	1¼	1¼	1¼
1,000	‡Goldf Mer.	3	3	3	1,650	‡W End Con.	1⅜	1¼	1⅜
3,000	‡Gt Bend....	1¼	1¼	1¼	7,520	‡White Caps	18¾	17¼	18
200	‡Hon A Sun.	10	18½	19	2,000	‡White C Ext (a pros)..	2½	2½	2½
250	Hecla Min..	4¼	4¼	4¼	7,600	Wilbert Min.	5¼	5	5
2,500	‡Jim Butler	24	22	23					
2,500	‡Jumbo Ext.	9	8	8					
2,700	‡Kewanaa....	3¼	3¼	3¼					

BONDS.

$20,000	‡Al'dPack6s	77	76	77	$400,000	GoodrichTs, 25, w i.	98	97	97¾
50,000	‡Anglo - Am Tex. 7..1004		100	100¼	160,000	‡PaTs w	1.100	99¼	100
25,000	‡AT&Tcv 20		96	95¾	96	1,000	‡Rus dis 6s	29	29	29
2,000	‡ Do, '24		94	94	94	50,000	‡Texas Co 7% notes	98¼	98	98¾
1,000	‡Beig 6s,'21		98	98	98	35,000	‡W Elec 7s	98¾	98¼	98¾
5,000	‡ Do, '25..		93	93	93					

*Odd lot. †Sells cents per share. ‡Unlisted.

NEW YORK CITY BONDS

	Yester-day's Bid.	Yester-day's Ask.		Yester-day's Bid.	Yester-day's Ask.
4½s July, 1967	97⅝	98	4½s Nov., 1953	79	80½
4½s June, 1565	97⅝	98	4½s May, 1954	79	80½
4½s Mar., 1966	97⅝	98	4½s Nov., 1955	79	80½
4½s Nov., 1957	97⅝	98	The following are quoted on a		
4½s May, 1958	97⅝	98	herecentage basis:		
4½s Nov., 1960	97⅝	98	4½s Nov 1924-1933	5.00	5.00
4½s Mar., 1964	97⅝	98	4½s Nov 1010-1932	5.00	5.00
4½s Mar., 1962	97⅝	98	4½s Nov 1924-1951	5.00	5.00
4½s Sept., 1960	97⅝	98	4½s Nov 1930-1953	5.00	5.00
4½s Sept., 1960-80	97⅝	98	4½s Nov 1930-1952	4.90	4.95
4s Mar., 1958	87⅝	88	4½s Nov 1930-1930	4.90	4.70
4s Nov., 1958	87⅝	88	4½s Nov 1932-1929	4.90	4.70
4s May, 1957	87⅝	88	4½s Nov 1010-1921	4.90	4.70
4s Nov., 1956	86¾	87¾	4½s Nov 1940-1963	4.90	4.65
4s Nov., 1955	86¾	87¾	4½s Nov 1930-1933	4.90	4.65
4s Nov., 1936	90	92½	4½s Nov 1010-1933	5.00	4.65

PUBLIC UTILITIES

Sales.		High.	Low.	Bid.	Asked.
1,010	Cities Service	303	300	302	303
1,840	Cities Service pf	70	69¼	69¼	70
4,467	Cities Service pf B	71¼	69	69	71¼
4,493	Cities Service bk. shares	40¾	40¾	40½	40¾
$145,500	Cities Service deb. C	103	101	101¼	103¼

	Bid.	Asked.
Adiron Elec Pow	10¼	11
Adiron Elec Pow pf	73	76
Am Gas & Electric	121	124½
Am Gas & Electric pf	87	88
Am Light & Traction	185	188
Am Light & Trac pf	88	90
Am Power & Light	60	65
Am Power & Light pf	69¼	71
Am Public Utilities	85	90
Am Public Utilities pf	15	20
Am W W & Elec	4	5
Am W W & El 1st pf	43	47
Am W W & El partic	1¼	3
Appalachian Power	31	32
Appalachian Power pf	76	81
Carolina Power & Lt	55	58
Colorado Power	15	18
Colorado Power pf	63	68
Columbus Elec pf	60	63
Com Pow, Ry & Lt	25	26
Com Pow, Ry & Lt pf	48	52
Conn Power	65	68
Eastern Texas Elec	65	70
Eastern Texas Elec pf	68	71
El Paso Electric	113	117½
Elec Bond & Sh pf	92	93
Empire Dist Elec pf	70	73
Empire Gas & Fuel pf	87	90

Am W W & E col 5s	49	50	Louisville G & E 7s, '23	97	99¼
Appalach Pow 1st 5s	85	70	Midwest Util 6s, '35	88	92¼
Ark Val 7s, '20	97	99¼	Miss Riv Pow 1st 5s	76	76
Ark Val 6s, '24	90	92	Nor States Pow 6s, '26	85	80
Cin Gas & Elec 6s	97	98	Nor States Pow 6s, '41	80	82
Col Gas & El deb.	77	77	Seattle Elec 5s, '29	82	80
Conn Power 5s, '51	88	88	Stand Gas & El 7s, '21	96	97
Dallas Elec 5s, '22	100		Stand G & E cv. 6s, '26	85	85
East Tex Elec 6s, '42	78	80	Stand Securities 6s	86	87½
El Paso Elec col 5s, '49	87	89	West St G & E 5s, '41	80	90
Empire Gas & F 6s, '37	80	90			

STANDARD OIL STOCKS

	Yester-day's Bid.	Yester-day's Ask.		Yester-day's Bid.	Yester-day's Ask.
Anglo-Am Oil, Ltd.	20¾	20¾	Ohio Oil	355	360
Atlantic Refining	1430	1480	Pa-Mex Prod	55	60
Do pf	111½	112	Prairie Oil & Gas	630	640
Borne-Scrymser	470	500	Prairie Pipe Line	248	250
Buckeye Pipe Line	97	99	Solar Refining	425	435
Chesebrough Mfg	225	240	Southern P Lines	145	150
Do pf	100	103	South Pa Oil	810	815
Continental Oil	260	265	South Pa Pipe Lines	80	84
Crescent Pipe Line	32	34	Stand Oil of Cal	338	342
Cumberland P Line	140	150	Stand Oil of Ind	755	770
Eureka Pipe Line	134	138	Stand Oil of Kan	625	650
Galena Signal Oil	68	70	Stand Oil of Ky	430	440
Do pf	90	95	Stand Oil of N J	625	630
Do pf, old issue	100	103	Stand Oil of N Y	440	450
Illinois Pipe Line	172	176	Stand Oil of Ohio	495	505
Imperial Oil, Ltd.	130	132	Do pf	108½	110
Indiana Pipe Line	97	100	Swan & Finch	100	102
Int Pet Co, Ltd.	40¾	41¼	Union Tank Car	123	127
National Transit	32	33	Do pf	100	101
New York Transit	180	185	Vacuum Oil	420	430
Northern Pipe Line	103	106	Washington Oil	38	43

SUGAR STOCKS

	Yester-day's Bid.	Yester-day's Ask.		Yester-day's Bid.	Yester-day's Ask.
Cardenas-Am.	10	11	Great Western pf	110	114
Do pf	85	90	Guantanamo	82	84
Cen Aguirre, new	110	115	Hav Sugar Ref	100	104
Central Sugar	23	23	Santa Cecilia	16¼	17¾
Do pf	68	70	Do pf	80	83
Fajardo	167	168	Savannah	60	63
Godchaux pf	94	96	Do pf	98	98
Great Western	400	410			

TOBACCO STOCKS

	Yester-day's Bid.	Yester-day's Ask.		Yester-day's Bid.	Yester-day's Ask.
Am Cigar	128	131	Porto Rican-Am	130	137
Do pf	100	103	Porto R-Am scrip	105	110
Am Tob com	200	210	R J Reynolds, A	585	610
Geo W Heline	172	180	Do B	560	575
Do pf	90	100	Do pf	105	106½
J S Young	135	140	Universal Tobacco	132	140
Do pf	100	105	Do pf	104	108
MacA & Forbes	165	180	Weyman-Bruton	172	180
MacA & Forbes pf	91	96	Do pf	98	102

CONSOLIDATED EXCHANGE

Sales.		High.	Low.	Last.
400	Alaska Jun..	2½	2¼	2¼
950	Allis-Chalm..	47¾	44¾	45
130	Am B Sugar	69¾	68	68
1,700	Am Can	61¼	60¾	60¾
490	Am C & F..	147	144½	145
150	Am Cot Oil..	50¼	49¾	49¾
195	Am Druggist	13¾	13½	13¾
500	Am Int Corp.	10¼	10¼	10¼
350	Am Linseed..	69¾	68¾	68¾
5,000	Am Loco ..	106¾	106¼	106¼
270	Am S & C ..	24¼	23½	23¾
400	Am S & R..	70	68¾	69
120	Am Sugar..	134¾	133½	133½
260	Am Su Tob..	101¾	99¾	99¾
110	Am T & T..	97¾	97¾	97¾
875	Am Tob cfts	69¾	67¾	67¾
510	Am Woolen..	152¾	137	137
130	Am Zinc....	10	10	10
470	Anaconc Cop..	65¾	64¼	64¼
110	Atchison....	82¾	82¾	82¾
120	A. G & W I..	174¾	174¾	174¾
11,120	Bald Loco...	148	142¾	144¾
160	Balt & Ohio..	34¾	34¼	34¾
2,400	Beth Motors.	31½	29¾	30¾
1,770	Beth St'l B.	101¾	99¾	99¾
670	Bosch Mag..	125¾	124¾	124¾
170	B'klyn R T..	16¾	15¾	16¾
200	Butte & Sup.	27¼	27¼	27¼
410	Butte C & Z.	10½	10	10
180	Cal Petrol..	40¼	39¾	40¾
100	Cerro de P..	55¾	54¾	54¾
650	Cen Leather	61¾	59¾	59¾
110	Chan Motor.	16¾	16¾	16¾
100	Ches & Ohio.	56¾	56¾	56¾
160	C, M & St P.	38¾	38	38
180	C, R I & P..	37¾	36	36
110	Chino Copper	37	37	37
140	Coca-Cola ..	36¾	36¼	36¼
200	Columb Gas..	65¾	63	65
735	Col Graphoc.	51¾	50½	50¾
110	Col F & I...	40¾	40¾	40¾
180	Con Textile..	38¾	33¾	34¾
100	Con Gas....	87¾	87¼	87¼
280	Cont Can....	97½	96¾	96¾
150	Cont Candy..	13¾	12½	12½
850	Corn Prod...	102¾	100¾	100¾
170	Crucible Stl.	274¾	270	271
655	Cuba Cane S	8¾	8¾	8¾
100	Den & R G..	7¾	7½	7½
130	Erie	14¼	14	14
265	Fam Players	85¾	83½	84¾
170	Fisk T & R..	37¾	37¼	37¼
160	Free Texas..	26¾	26¼	26¾
180	Gas W & W..	17	16¾	17
110	Gen Cig St..	70¾	70¾	70¾
410	Gen Mot cfts	88¾	87¾	87¾
606	Good Rubber	72¾	71¾	72
140	Gt Nor pf...	79¾	79¼	79¼
160	Gt Nor Ore..	30¼	29¾	30¼
110	Greene-Can..	37¾	37¼	37¼
1,045	Hupp Mot C.	22¾	19	21½
500	Inspiration..	87¾	87¼	87¼
1,040	Inspira Cop..	61¾	61	61
340	Int Mer Ma..	37¾	37¾	37¾
130	Do pf.....	66¾	66¼	66¼
365	Int Nickel...	23¾	23	23¼
30	M & M 1st N.	20¼	20½	20½
85	Mt Vernon..	65	61	61
143	Do pf.....	90	90	90
11	Mtl Casualty	80	70¾	80
6	United Ry..	11¼	11¼	11¼

Bonds.

$1,000	Cos 6s A....	96½	96½	96½	$1,000	Con Pow 7s	98	98	98
5,000	City 6s.....	90	90	90	1,000	Con Coal 8s	87¾	87¾	87¾
4,000	Do 5s.....	98	98	98	27,000	Do 6s.....	98¾	98½	98¾
2,000	Chi Ry 8s..	65	65	65	1,000	Do ref....	76¾	76¾	76¾
2,000	Con P 4½s..	78	78	78	1,000	Elkhorn 6s..	94	94	94
5,000	Con Gas 4½s	84¾	84¼	84¼	1,000	Un Ry inc...	43½	43½	43½
1,000	Con Pow 5s.	94¾	94¾	94¾	2,000	Do 4s.....	63	63	63

BOSTON.

Mining.

Sales.		High.	Low.	Last.	Sales.		High.	Low.	Last.
100	Alaska	2¾	2¾	2¾	210	New Arca....	4¼	4¼	4¼
100	Anaconda....	65¾	65¼	65¼	60	NewCornelia	21¾	21¾	21¾
50	Ariz Com'l..	13¾	13¾	13¾	10	New Idria...	6⅝	6⅝	6⅝
5,975	Big Heart...	11¼	10½	11¼	50	New River...	26	26	26
25	Butte Super.	68	68	68	50	Nipissing ..	10⅜	10⅜	10⅜
100	Calu & Ariz	68	68	68	1,340	North Butte.	18	17¾	18
1,500	Carson Hill.	30¾	30	30¾	50	North Lake..	50	50	50
240	Cop Range..	45¾	45¼	45¾	100	Ojibway.....	2¼	2¼	2¼
160	Daly-West ..	4¼	4¼	4¼	50	Pond Creek..	22	21½	21¾
455	Davis-Daly..	13	12	12	100	South Utah..	17	17	17
20	East Butte..	15¾	15¾	15¾	20	Superior Cop	5¾	5¾	5¾
50	Hancock	6	6	6	125	Super Bos....	8	8	8
100	Helvetia	3¼	3¼	3¼	600	Tuolumne ..	87	87	87
345	Island Creek	82¾	81	81	180	U S Smelt...	71¼	70¾	70¾
150	Isle Royale..	35	34½	34½	260	Do pf.....	40¼	40	40¼
150	Kerr Lake..	4¾	4¾	4¾	40	Utah Apex...	3¼	3¼	3¼
70	Lake Copper	24¾	24¾	24¾	110	Utah Metals	2¾	2¾	2¾
285	Mayflow-C C	9¾	9	9	125	Winona	1¾	1¾	1¾
70	Michigan	6¼	6¼	6¼	10	Wolverine ..	19	19	19

Railroads.

13	Bos & Alb...	128	127	128	10	N Y, N H&H	33¾	33¾	33¾
90	Bos Elev	64½	64	64	45	West End ..	41¾	41¼	41¼
225	Mass Elec pf	10	9¾	9¾					

Miscellaneous.

50	Am Agr Ch.	61¾	60¾	60¾	1,320	Mex Inv	50	47	48
2	Do pf	91¾	91½	91½	100	Do pf	24	24	24
105	Am Oil	6	5¾	5¾	300	Nat Leather	14¾	13¾	13¾
30	Amoskeag ..	163½	162¾	162¾	62	New Eng Tel	88	87½	88
90	Atlantic Fru	8¾	8¾	8¾	450	Ontario Silv	4¾	4¾	4¾
10	Am Sugar..	133¼	133¼	133¼	275	Orpheum ..	33¼	33¼	33¼
230	Am Tel & T.	97¾	97	97	100	Parish	45¾	45	45¾
90	Am Woolpf.	101¼	101	101¼	5	Pac Mills ..	107	107	107
100	Bos-Mex Pet	2¼	2¼	2¼	1,940	Root	81¾	80¾	81¾
250	Centuryp .

BURGLAR INSURANCE ADVANCE POSTPONED

Underwriters Reconsider Last Week's Decision to Boost Rates 25 to 35 Per Cent.

INCREASE TO COME LATER

Companies Collecting Statistics to Justify It—Losses Said to to be Heavy.

Although burglary insurance underwriters last week announced increases in rates of twenty-five per cent. in New York and thirty-five per cent. in other designated places, they decided yesterday to postpone action. This action at a meeting of the Burglary Insurance Underwriters' Association in the Hotel McAlpin surprised policy holders, who have been advised recently that due to the number of burglaries, of heavy expense of indemnifying them for the loss of goods at current prices increased rates were necessary.

Officials of insurance companies who attended the meeting declined to discuss the reasons for the eleventh hour change and referred inquirers to the headquarters of the association, at 80 Maiden Lane, where the following statement was given out:

"The Burglary Insurance Underwriters' Association at a meeting held yesterday at the Hotel McAlpin decided to postpone the effective date of the increases in residence rates which were adopted at last week's meeting. No new date has been set, but it is understood that when the experience of the members which is now being compiled is ready for consideration increases by locality are a foregone conclusion."

The decision of the association last week to put into effect a new scale of rates was opposed by the Aetna Casualty and Surety Company of 160 William Street, which notified the thirty odd companies in the association that it proposed to stand by the old rates for the reason that they felt that the justification of the increases had not been established. The Aetna people took the position that the association should have deferred action until statistics had been submitted showing the extent of financial drain brought about by the increased cost of indemnifying and the failure of the police in New York and elsewhere to cope with crime. That they convinced the other companies was indicated by the statement given out by the association.

The underwriters were equally uncommunicative on a report that the claims against them for burglary insurance had been greater since the first of the year than ever before. None of them would deny the report. There is reason to believe that their reluctance is due to the fact that they hesitate to say anything that might be construed as criticism against the police. Last Fall, when the insurance companies were known to be complaining among themselves of increase in burglaries, one of them admitted that the only reason they did not talk publicly on their feelings was because they had to work with the police.

FINDS GIRL SOUGHT 7 YEARS.

Merchant Obtains Grandchild's Custody, Requested by Dying Daughter.

After a seven-year hunt in this country and Europe Edward Robitzek, a wealthy coal merchant living at 1,018 East 163d Street, the Bronx, has obtained the custody of his 11-year-old granddaughter, Augusta Mildred Meyer, in fulfillment of his daughter's dying wish that her child make her home with him.

Mr. Robitzek's daughter, Rose, married Leopold Meyer in 1907 and separated from him shortly after her daughter was born. In a will on file in Bronx County she specified that her parents should have charge of her daughter, but her husband refused to carry out the provision. Seven years ago Mr. Robitzek obtained a court order granting him the custody of his grandchild, whereupon Meyer fled to Europe.

Two weeks ago Mr. Robitzek obtained a writ of habeas corpus from Justice Mitchell of the Supreme Court ordering Mrs. Leah Meyer of 30 Park Avenue, mother of Leopold Meyer, to produce her grandchild in court. Mrs. Meyer protested her inability to comply with the writ, saying that all she knew was that the child was in a convent in Chicago.

Mr. Robitzek went to Chicago, accompanied by two deputy sheriffs armed with the seven-year-old writ, and found Meyer and his daughter. An agreement was reached whereby Mr. Robitzek promised to drop all legal proceedings against Meyer and his mother and to allow the daughter to visit her father.

SEES NO BIG RISE IN COAL.

Editor of Miners' Journal Says Workers Blocked the Profiteers.

INDIANAPOLIS, Ind., April 8.—Coal prices will not soar as high as expected a few days ago, declared Ellis Searles, editor of the United Mine Workers' Journal, in a statement issued from the international headquarters of the miners' organization here today. Reports and newspaper comment from all over the country, he said, justified his statement.

Mr. Searles's statement follows:

"It was evident that a season of profiteering in coal prices was contemplated and that the profiteers purposed to tell the public the increases were due to the wage increase granted to the bituminous miners. The miners, however, made it clear to the public that the wage increase would not justify the proposed boost in prices.

"When Attorney General Palmer corroborated the miners in a published interview in which he said that even if the entire amount of the wage increase was passed on to the public it could not amount to more than 40 cents a ton increase in the price of coal. He warned operators and dealers against attempts at profiteering and instructed United States District attorneys to look out for such cases.

"This has cleared the miners of the charge that they were responsible for the price boost and has had a tendency to put a stop to any reckless profiteering."

EARNINGS.

Public Utilities.

AUGUSTA-AIKEN RAILWAY & ELECTRIC for February—

	1920.	1919.	Increase.
Gross	$80,534	$80,505	$13,030
Net after tax.	36,818	36,250	11,930
Sur. aft. chgs.	26,927	10,816	13,741
12 mos. gross	1,126,078	1,022,026	104,052
Net after tax	351,508	416,127	*53,521
Sur. aft. chgs.	23,242	47,048	*70,290

*Deficit.

FORT WORTH POWER & LIGHT CO., subsidiary of the Southwestern Power & Light Co., for January—

Gross	170,634	119,881	50,753
Net after tax.	67,907	43,442	24,535
Total income.	68,137	43,201	24,940
Sur. aft. chgs.	51,032	30,740	54,480
12 mos. gross	1,448,074	1,305,225	142,851
Net after tax.	607,741	557,814	115,930
Total income.	705,886	580,220	125,666
Sur. aft. chgs.	545,302	440,622	104,680
Bal. sr. of cr.	440,142	347,052	102,110

Miscellaneous.

GREAT ATLANTIC & PACIFIC TEA CO. report sales for year ended Feb. 28, 1920, $154,646,040, compared with $181,691,818 for 1919, increase of $42,955,030.

HOLDING MINES for the year ended Dec. 31—

	1919.	1918.	1917.
Total income.	1,845,099	1,815,211	1,855,142
Net earnings.	1,806,685	1,775,371	1,814,760
Surplus	6,685	*24,629	38,760
P. & L. surp.	8,078	8,278	27,907

*Deficit.

BROKERS' STEEL HOLDINGS.

Number of Outstanding Shares Decreases in First Quarter of 1920.

Brokers' holdings of United States Steel Corporation common stock decreased materially in the first 1920 quarter, while brokers' holdings of the preferred stock also were shown to be smaller at the end of March as compared with the preceding quarter. The total of the common shares held abroad also decreased, with Holland the most active seller of the stock. The total of Steel common stock which was purchased by investors during January, February and March was, roughly, 315,000 shares, while the total common liquidated by foreign holders was 26,850 shares.

On March 31, 1920, brokers held 1,700,500 shares of the common stock of the corporation, as compared with 2,015,635 on Dec. 31, 1919, and 2,110,514 on Sept. 30, 1919. Investors held, on March 31, 1920, 3,582,405 shares, as compared with 3,067,400 on Dec. 31, 1919, and 2,972,511 on Sept. 30, 1919.

The chief foreign holdings were as follows:

	March 31, 1920.	Dec. 31, 1919.	Sept. 30, 1919.
England	105,200	100,097	100,175
Holland	108,608	124,558	146,858
Canada	52,153	55,080	36,564
France	27,842	28,007	20,347

The above table shows that Holland was the heaviest seller of the stock.

10 KILLED IN JERUSALEM.

183 Wounded in Easter Riots, Including 3 British Officers.

LONDON, Friday, April 9.—It is reported that ten civilians were killed and 180 wounded, and that three British officers were wounded in the disturbances in Jerusalem, April 4, among the Jews, Moslems and Arabs, says a dispatch to The London Times from Cairo, dated April 7.

The dispatch says the exact cause of the trouble has not yet been ascertained. Other disturbances occurred April 6, when the town was packed with British soldiers. Early in the morning of April 6 Arabs tried to enter the Damascus gate, but were fired on. During further disturbances some houses were burned.

The dispatch adds that from the latest information, although there has been considerable effervescence in the Jerusalem district, the situation is well in hand.

BUY WESTCHESTER HOUSES

Housing Conditions in the City Help Suburban Market.

Fish & Marvin sold for Mrs. Adelaide Norris her stucco residence on Highbrook Avenue at Pelham to a client for $25,000; also sold for Mrs. H. Huber Hoge her residence on Siwanoy Place at Pelham Manor to Charles P. Le Royer of the Shepherd Worsted Mills. The property was held at $18,000.

Prince & Ripley, Inc., sold for Mrs. Norman E. Webster the tapestry brick residence, on Palisade Avenue, River View Manor, Dobbs Ferry, N. Y., to the Berth Realty Corporation.

R. Franklin Hull of White Plains has sold at Valhalla the estate known as Lantigua property, including two houses and eighteen lots, to Mrs. Flora Pousette-Dart of St. Paul, Minn.

Chauncey B. Griffin has sold for W. S. Juten a large plot on the westerly side of Mamaroneck Road, White Plains, to Emil C. Beyer, who will improve the property with a dwelling.

The residence of Mrs. Louise Rudiman situated on Buena Vista Drive, Dobbs Ferry, has been sold for Mr. P. Monroe of New York City. George Howe, who negotiated the transaction, also sold for Victor Guinsburg his property consisting of a modern residence and 11½ acres of land on King Street, Chappaqua, to W. H. Horsfall of New York City who will occupy the property.

The Herkimer Company which is now completing a number of houses at Colonial Avenue and Wolfs Lane, Pelham Knolls, has sold one to Frederick A. Jones, for a reported price of $10,500. The buyer will occupy.

Off on Holidays; Up on Charges.

Because he refused to work on the Jewish holidays, April 2 and 3, Philip Appelbaum, a clerk in the New York Post Office, is up on charges of insubordination before the postal authorities here. Appelbaum at first decided to resign, but changed his mind and absented himself.

COMMODITIES MARKETS.

CORN.

CHICAGO PRICES.

	High.	Low.	Close.	Prev. Close.	Last Year.
May	1.63½	1.60¾	1.62¾	1.63¼	1.09¾
July	1.56¼	1.53¾	1.55¾	1.56¼	1.06¾
Sept.	1.54¼	1.52¾	1.53¾	1.54	1.04¾

OATS.

CHICAGO PRICES.

	High.	Low.	Close.	Prev. Close.	Last Year.
May	91⅛	89⅜	91¼	91¼	67½
July	84⅝	83¼	83⅝	83⅞	66¾
Sept.	79⅝	78¾	79⅛	79⅜	64¾

In the local market cash oats were quoted as follows: No. 1 white, $1.10; No. 2, $1.10; No. 3, $1.10; No. 4, $1.18; fancy, $1.18; ordinary, $1.10.

RYE.

CHICAGO PRICES.

	High.	Low.	Close.	Prev. Close.	Last Year.
May	1.85¾	1.80¼	1.82¾	1.83¼	1.07
July	1.80¾	1.78¼	1.79¾	1.80¼	1.04¼

PROVISIONS.

CHICAGO PRICES.

Lard—	High.	Low.	Close.	Prev. Close.	Last Year.
May	20.30	19.95	20.10	20.50	20.00
July	21.20	20.75	20.87	21.27	18.12
Sept.	21.50	21.20	21.40	21.72	..
Ribs—					
May	18.02	18.45	18.55	18.85	17.02
July	18.40	18.07	18.02	18.32	15.07
Sept.	19.45	19.40	19.40	..	..
Pork—					
July	37.50	37.20	37.20	37.45	46.55

COTTONSEED OIL.

	High.	Low.	Close.	Prev. Close.
Spot	..	..	..	18.00
April	..	..	..	18.00
May	18.78	18.55	18.59	18.58
June	..	..	..	18.50
July	19.10	18.74	18.80	18.80
August	19.20	18.85	18.85	18.80
September	19.21	18.81	18.81	18.75
October	18.25	18.00	18.00	18.70
November	..	..	..	16.00

COFFEE.

Range of prices—

	High.	Low.	Close.	Prev. Close.
March	14.50	14.40	14.40	..
May	14.80	14.70	14.70	14.61
July	15.10	14.80	14.90	14.87
September	14.81	14.64	14.65	14.90
December	14.60	14.51	14.60	14.80

PRODUCE MARKETS.

BUTTER—The receipts yesterday were 3,030 packages. The market, lightly supplied with fresh table grades and quite active demand, prices advanced sharply with a strong feeling at the close. Medium qualities shared moderately in the improvement. Creamery, higher than extras, 92@92½c; firsts, 90@91c; extras, 92 score, 90@90½c; firsts, 88 to 90 score, 84@86c; seconds, 85 to 87 score, 80@83c; lower grades, 80@80c; held, extras, 85@86c; firsts, 80@82½c; seconds, 78@78c; unsalted, higher than extras, 92½@93c; extras, 91@92c; firsts, 88@90c; seconds, 86@86c; State dairy tubs, finest, 90@90c; good to prime, 86@89c; common to fair, 84@85c; factory, extras, 88c; firsts, 83@84c; imitation creamery, firsts, 40c; ladles, current make, firsts, 43@44c; seconds, 39@40c; lower grades, 37@38c; packing stock, current make, No. 1, 40@41c; No. 2, 38c; lower grades, 36@37c.

EGGS—The receipts yesterday were 39,887 cases. While the strike interfered with deliveries, the quantity coming to market was more than ample. Much of it was, however, of high cost and under shippers' limits above present selling values. Prices showed a slight improvement. Outside quotations were reached only for stock of exceptional quality. Offerings were quiet, but there was some buying of lots for storage. Fresh-gathered extras, dozen, 40c; storage packed, extra firsts, 46c; firsts, 44@45c; regular packed, extra firsts, 46@46½c; firsts, 44@45c; seconds, 39@41c; dirties, No. 1, 38c; No. 2 and poorer, 37@38c; checks, good to choice, dry, 36@36c; sours, sour eggs, prime, 36c; duck eggs, Baltimore, 70c; Western and prime Southern, 60@65c. State, Pennsylvania and nearby Western hennery whites, extras, 52c; firsts to extra firsts, 48@51c; gathered whites, firsts to extra firsts, 48@51c; Western whites, under grades, 46@47c; Pacific Coast whites, extras, 52c; extra firsts, specials, firsts, 48@49c; other Western and Southern gathered whites, 46@46c; State, Pennsylvania and nearby hennery browns, extras, 47@48c; gathered browns, mixed colors, extras, 46@46c; firsts to extra firsts, 42½@43c.

TENANT SYNDICATES BUYING APARTMENTS

More Deals Closed Whereby Rentpayers Become Owners on Co-operative Basis.

BIG SALE IS PENDING

Negotiations Being Concluded for Purchase of Woodrow Court, a $600,000 Property.

One of the largest apartment houses on the upper west side is about to be taken over by a syndicate of tenants. Negotiations have practically been concluded for the sale of Woodrow Court, a six-story elevator building, occupying the entire block front on the east side of Broadway from 169th Street to 170th Street, recently built by Jacob Axelrod.

Woodrow Court, which occupies a plot 100 by 180, houses fifty-four families and contains eleven stores, which return an annual rental of $70,000. It has been held at $600,000 by the A. H. Investing Company, Michael Kaufman, President, which is selling the property.

It is interesting to note in connection with the deal that the fifteen tenants who have organized the buying syndicate do not at present occupy space in the building, but have apartments elsewhere. Their plan is to operate Woodrow Court on a basis whereby each holds a one-fifteenth interest. The income from the thirty-nine apartments and stores not used by members of the syndicate is expected to pay for the operation and maintenance of the building.

Mr. Kaufman's company sold on Tuesday the Vauxhall, at 780 Riverside Drive, northeast corner of 155th Street, to another tenants' syndicate, representing the present occupants of that house. The Vauxhall was held at $750,000.

Two other deals of similar character were featured in the day's business. The Morgenstern Brothers syndicate sold to a tenants' syndicate the six-story apartment house at the northwest corner of Convent Avenue and 142d Street, on a plot fronting 100 feet on the avenue and 125 feet on the street. The structure contains accommodations for thirty-two families and was valued at $500,000. Frederick Seybold and John H. Davidson were the brokers in the deal. Negotiations are also pending for the sale of the adjoining house at the southwest corner of Convent Avenue and 143d Street, owned by the same sellers, to a group of tenants.

The Morgenstern Brothers Syndicate also sold to a number of the tenants the six-story elevator apartment house known as the Biltmore Court, at the northeast corner of Grand Boulevard and Concourse and Bush Street, on a plot 100 by 100, and held at $225,000. The house is arranged for thirty-six families and will be conducted by the new owners on a co-operative basis. S. Herbert Taylor was the broker in the sale.

There were a number of deals closed yesterday involving moderate-priced apartment houses in the downtown neighborhoods.

Victor Freund & Son, Inc., sold for William C. Strange to Frederick J. Shalek the two five-story apartment houses, on plots 50.6 by 100.8, at 151 and 153 East Fiftieth Street. This property has been held at $75,000.

M. L. & C. Ernst sold 407 West Fifty-sixth Street, a five-story flat, on a lot 25 by 102, to Walter S. and Samuella Cameron. The sale was negotiated through A. H. Hancker.

Charles H. Parucolo sold the six-story new-law tenement at 2,041 First Avenue for the estate of Louisa M. Gebhard, represented by the office of Scott, Gerard & Bowers, to an Italian investor.

John Finck sold for Cornelia Fredericks the four-story tenement at 1,481 Park Avenue, northeast corner of 106th Street, on a plot 27 by 74, to an investor.

J. Edgar Leaycraft & Co. sold for Winthrop Chanler to an investor the five-story tenement at 419 Third Avenue, on a lot 25 by 100.

John Finck sold the five-story apartment house at 216 West 134th Street, on a plot 40 by 100, held at $82,000. It returns an annual rental of about $6,000.

Henry Brady sold for William D. Utley the ten-family apartment house, 27.6 by 100, at 68 West Ninety-third Street to Theresa Gildea.

BUSINESS MEN BUY.

Close Deals for Downtown Mercantile Holdings.

Business men figured as purchasers in a number of important deals yesterday. The Goldberg Brothers Company, which bought the five-story mercantile building at 18 West Twenty-third Street, 20 by 98.9, at auction last month for $78,500 has resold it at a substantial profit, to Charles H. Hall, of Springfield, Mass., a dealer in novelties, whose New York office is at 200 Fifth Avenue. Mr. Hall will use the property in connection with his business. Horace S. Ely and Company negotiated the transaction.

Two eight-story loft buildings in the Washington Square section and a three-story warehouse in the Gansevoort Market district, were purchased by investors, through L. Tannenbaum Strauss & Co. For Samuel L. Goldenberg and others these brokers sold to L. and L. Cohen & Bomson, tenants, 18 Washington Place, southwest corner of Greene Street, an eight-story loft, 25 feet 6 by 96.3, also for the 17 West Fourth Street Company, a similar property on a plot 71.6 by 96.3, at 15 and 19 West Fourth Street, northwest corner of Mercer Street.

The third sale involved the new three-story structure, on a plot 66 by 80, at 349 to 353 West Twelfth Street, which Richard H. Tobin purchased from the estate of Stephen F. Shortland.

Frederick Brown resold to F. Ghia, a hardware dealer, the five-story building at 50 Vesey Street, on a lot 94 by 100, near West Broadway, which the new owner will alter for his business. He occupies 60 Vesey Street at present. Mr. Brown recently sold 46 and 48 Vesey Street to buyers for occupancy. Daniel Birdsall & Co. were the brokers in the sale of 50.

John Finck sold for the Kleinberg Corporation the seven-story loft building 127-129 Prince Street, northwest corner Wooster Street, 40 by 95 by irregular, and a yearly rental of $21,000. It was held at $100,000. Mr. Finck also sold the seven-story loft 59 Great Jones Street, 25 by 100, emitting for about $9,000 and held at $75,000; also the seven-story loft 484 Cherry Street, northwest corner Coriears Street.

The Wm. S. Anderson Company and E. A. Turner, Inc., sold the four-story dwelling 111 East Twenty-eighth Street to the F. L. & Buffet Lunch, Inc.

$250,000 Harlem Deal.

Harris and Maurice Mandelbaum and Fisher and Irving I. Lewine have purchased from the Guardian Holding Company the two seven-story elevator apartment houses at 2,002 to 2,008 Fifth Avenue, southwest corner of 120th Street, on a plot fronting 90.11 feet on the avenue and 110 feet on the street. The houses contain accommodations for thirty-five families and have several stores. The property was held at $250,000. The sale was negotiated by the Brown-Wheelock Company.

On Staten Island.

Cornelius G. Kolff sold for George St. John Sheffield two lots of the Sheffield tract on Bement Avenue, West New Brighton, to a client who will improve with a dwelling.

Mofatt & Schwab of Tompkinsville sold for Henry Tiyama his house at 59 Ward Avenue, Tompkinsville, to Myra H. Baldwin. The price is 100 by 200. This house is immediately opposite the home of Lewis Nixon.

STRONG DWELLING DEMAND.

Negotiations Pending for Duncan Residence, Valued at $$750,000.

Negotiations are pending and probably will not be concluded before the 20th of the month for the sale of the five-story American basement dwelling at 3 East Seventy-fifth Street, on a plot 50 by 100, by Stuart Duncan, who is said to value it at $750,000. The structure adjoins the Harkness residence at the north corner of Fifth Avenue. It has a large squash court and was erected by Mr. Duncan about fifteen years ago. The prospective buyer is a client of the Brown-Wheelock Company, Inc.

Worthington Whitehouse, Inc., sold for the estate of Henry Dormitzer 27 East Seventy-fourth Street, a four-story house, 25 by 102.2, to a New York lawyer, who will occupy as his residence. This is the first transfer of the property in forty-seven years. It was held at $100,000.

Pease & Elliman sold for Mrs. Jessica D. Catherwood and George D. Davis of Philadelphia, who were represented by Hunt, Hill & Betts as attorneys, to a well-known banker for occupancy, the five-story American basement dwelling at 123 East Fifty-sixth Street, between Park and Lexington Avenues, now occupied by Herbert N. Harriman.

The Wood-Dolson Company resold for the Merato Improvement Company the four-story residence at 344 West End Avenue, on lot 20 by 100, held at $40,000.

Slawson & Hobbs sold for H. E. Atterbury, 326 West Eighty-fifth Street, a modern four-story, low-stoop dwelling, 16.8 by 60 by 100, to a client for occupancy.

The Duross Company sold for Josephine M. Lowe, Mary E. Tyner, Elmira Budd Smith and J. Alice Tidabock the three-story dwelling 132 West Thirteenth Street, on a lot 22 by 100, to the firm of Lawrence Langner, composed of Lawrence Langner, John Parry, William H. Card and Herbert Langner. The buyers are to erect a one-story extension covering the entire lot. The property was held at $16,000. The Duross Company also resold the three-story house 140 West Thirteenth Street, on at lot 20 by 100, to Henry C. Davison.

Shaw & Co. sold for Mrs. Mary Mott Low 8 East 126th Street, a three-story dwelling, 16.8 by 99.11.

Margaret Hawkesworth sold her residence, at 61 East Fifty-first Street, to a client of Douglas L. Elliman & Co., a five-story dwelling, on a lot 20 by 100.5.

Frederic H. Allen of Frederick Zittel & Sons, in conjunction with Mrs. E. L. Landon, resold for S. Solomon 38 West Eighty-seventh Street, a four-story dwelling, 20 by 102.2, to the tenant.

The Brown-Wheelock Company, Inc., sold for Mrs. Katharine K. Rhoades 102 East Thirty-fifth Street, a four-story dwelling, 16 by 98.9.

Henry G. Grey purchased the five-story dwelling at 27 East Seventy-fourth Street, adjoining the northwest corner of Madison Avenue, on a lot 25 by 102.2.

Madeline Maxwell sold 163 East Thirty-seventh Street, a three-story dwelling, 14.8 by 77.6.

George K. Davis of Wilkesbarre, Pa., sold 124 East Fifty-sixth Street, a five-story dwelling, 20 by 100.5, to a client of Pease & Elliman.

Ennis & Sinnott bought from Mary C. S. Symonds of Irvington, L. I., the three-story and basement dwelling at 400 West 153d Street, on a lot 16.6 by 94.10. Edward J. Thompson was the broker.

The buyer of the dwelling at 23 East Seventy-fourth Street, recently sold by Pease & Elliman for H. H. Neuberger, is Elisha Walker, who has just been elected President of the new consolidation of Blair & Co. and William Salomon & Co.

Ernest P. Bower sold for B. J. Clark the three-story dwelling 215 West 123d Street, 15.6 by 100, to a client for occupancy; also sold for Hackley Estate, Inc., the three-story house 75 West 120th Street, 17 by 100, to a buyer who will occupy.

Lester H. Goodkind, with Frederick Zittel & Sons, sold for Mrs. S. G. Cane 254 West 105th Street, a five-story house on a plot 15 by 100, to a buyer represented by Coughlan & Cilsby.

Lester H. Goodkind, with Frederick Zittel & Sons, was also interested in the sale of 250 West 102d Street for Dora Tooker, and in the sale of 52 West Eighty-third Street, a four-story dwelling, 18 by 100, for Frank Melville.

Philip L. James is the purchaser of 164 East Sixty-sixth Street, which Douglas L. Elliman recently sold for the Hewitt Associates.

Sells Altered House.

R. Telfair Smith has sold the newly altered dwelling at 214 West Eleventh Street, corner Waverley Place, to C. L. Hier.

REAL ESTATE TRANSFERS

THURSDAY, APRIL 8.

With name and address of purchaser and attorney. When attorney's name is omitted address party of the second part.

Manhattan.

ALLEN ST, 131, w s, 20x87.6, foreclosure; Henry A. Friedman, referee, to Esther Kedofsky, 171 Lewis St., Bklyn, mtg $17,000, Apr. 11, 1919; attorney, L. Rosenberg, 99 Nassau St. $50,000

AUDUBON AV, n e corner of 170th St, 100x irr; Union Chemical Glassware Co. to Novel Realty Corporation, 141 Broadway, mtg $160,000, April 9; attorney, J. Nehring, 351 West 181st St. $100

SAME PROPERTY; Novel Realty Corporation to Algo Realty Corporation, Mount Vernon, N. Y., mtg $150,000, April 9; attorney, same $100

AUDUBON AV, n e cor 173d St, 100x95; Bank of Washington Heights to Union Chemical Glassware Co., 93 Park Row, mtg $124,750, re-recorded from Feb. 25, 1920, Dec. 30, 1919; attorney, E. Schwartz, 63 Park Row $100

BROAD ST, 30, s w corner of Exchange Place, 88x140x87.10x140.10; Broad St, 38, w s, 20.3x97.7x24.9x94.10; New St, 36, e s, 150.2 ft s of Exchange Place, 31.2x60.1x irregular; New St, 34, e s, 87.10 ft s of Exchange Place, 20.2x irregular; Broad St, 32, e s, 107.10 ft s of Exchange Place, 20.2x irregular; also strip beginning at e s of lot hereinbefore described, running w 73.6x x 2.7 x e s to beginning; trust deed; Emily Thorne Cobbold to Jacob De Forest and Henry L. De Forest, Plainfield, N. J., an undivided 7-39 interest, h. and s. mtg $—, Dec. 25, 1919; attorneys, De Forest Bros., 39 Broad St. $100

BROAD ST, 32, e s, same property; trust deed; same to same, undivided 7-39 interest, h. and s., Dec. 25, 1919; attorneys, same. $1

BROADWAY, s w corner of 146th St, 99.11x100; Simon Sichel et al. to Macklender Realty Corp., 31 Nassau St; h. and s.; mtg $90,000, April 9; attorney, T. G. & T. Co., 176 Broadway $1.00

BROOME ST, 200, n s, 22.7x75.6; Julius E. Shear to Dave Pisch, 213 Keap St, Bklyn, mtg $20,000, Apr. 6; attorney, Leon Burkes, 61 Delancey St. $100

CANAL ST, n e corner of Mott St, 51.2x irr, 51.2x80; John Lee of Brooklyn to Henry Dadd, 340 3d St, Brooklyn, mtg $27,500, April 1; attorney, J. C. Turnbull Jr., 27 Cedar St. $1

CEDAR ST, 7, s s, 107.3 ft w of Pearl St, 21.7x183.4x49.6, x Manufacturers-John Street Corporation to Bowling Green Realty Corporation, 37 Liberty St, mtg $25,000, April 8; attorneys, Arnstein & Lee, 128 Broadway. $1

CHAMBERS ST, 158, s s, 20x77.4; W. Vanalen to Hopkinson-Bergen Co., to Americ. Steel Frame and Band Iron Co., 30 Water St, mtgs $30,000, April 8; attorney, Montfried, 280 Broadway $100

SAME PROPERTY; Hopkinson-Bergen Co. to Warren-Broadway Corp., 128 Broadway, mtge $44,000, April 8; attorneys, Arnstein & Lee, 128 Broadway $1

DECATUR AV, w s, 149.10 ft s of 196th St, 20.11x100; Samuel Lehr to A. J. Realty Co., 170 Broadway; mtg $94,750, April 7; attorney, Lawyers Title and Trust Co. $100

EDDY ST, 10, n s, 25x80; H. Hoople to Andrew Levy, 1,955 81st St, Bklyn; mtg $14,000, April 5; attorneys, same $100

FRONT ST, 254, n s, 78.2 ft w of Jackson St, 18x70; Ida Halpin to Servants of Relief for Incurable Cancer, 11 Jackson St, April 9; attorney, J. A. Donegan, 6 Beekman St. $100

GRAND ST, 231, s w s, 25.6x50.6x25.7x50.6; Philip Zeitlen to 122 Bowery Co., 140 Broadway, April 1; attorney, T. G. & T. Co., 176 Broadway $100

LENOX AV, e s corner of 143d St, 98.2x irr, 74.4x irregular; Manhattan Holding Co. to Hight Realty & Security Co., 102 Broadway; mtg $62,000, April 11; attorney, T. G. & T. Co. $100

LENOX AV, e s, 98.9 n corner of 151st St, 20.6x irregular; Marguerite M. Kays to Clara J. Jablowski, 443 West 150d St; mtg $14,000, March 25; attorney, Lee & Co. $1

LEXINGTON AV, 190, s w corner; Junius H. Stone, Port Washington, L. I., to Julius B. Donchin, 262 5th Av; mtg $12,000, April 1; attorney, O. W. Swift, 98 William St. $1

MADISON AV, 1,660-5, w s, 14.2 ft n of 107th St, 85x110; William Fraser et al. to Rose Fruhling, 1,147 Jackson Av, Brooklyn, 5 parts, mtg $41,000, March 18; attorney, A. Vogel, 277 Broadway $100

SAME PROPERTY; Isaac Lowenfeld et al., extrs. &c., to same, ¼ part, mtgs $41,000, March $100

MADISON AV, 120, w s, 70.10 ft s of 31st St, 19x95; James Dodd to Marjory Munroe, 121 Madison Av, April 7; attorneys, Worcester, Lee & Rayne, 30 Broad St. $1

NORTHERN AV, 98, n s, corner of 180th St, 365-86½ West, 12½x147; Henrietta Goldfein to College Holding Co., Inc., 320 Broadway, mtg $44,500, April 5; attorneys, Morrison & Morrison, 320 Broadway $100

NORTHERN AV, 98, s s, corner of 180th St, 365 West, 75x100; College Holding Co., Inc., to Sarah Holding Co., 320 West 118th St, mtg $118,000, April 5; attorneys, Morrison & Morrison $100

NORTHERN AV, 98, s s, 75 ft n of 180th St, 50x100; College Holding Co., Inc., to Shenk Realty & Const. Co., 118 West 120th St, mtg $66,000, April 6; attorneys, Morrison & Morrison, 320 Broadway $100

OGDEN AV, 25, w s, 17.5x70; interior lot begins 120 ft s of Canal St and 70 ft w of Orchard St, runs n 58.3x w 25.3x s 58x e 23 to beg.; Stellar Holding Corporation to Orchard Investing Corporation, 35 Orchard St, mtg $60,000, March 16; attorneys, Lawyers Title and Trust Co. $100

PARK AV, 1,845, w s, 24.10x200; Joel Rodman to Manville Realty Co., 130 Fulton St; mtg $19,550, April 8; attorney, T. G. & T. Co., 176 Broadway $100

PARK AV, 1,845, w s, 24.10x200; Herman Rodman to Manville Realty Co., 130 Fulton St; mtg $18,500, April 8; attorney, T. G. & T. Co., 176 Broadway $100

SAME PROPERTY; Nicholas J. Hart, s corner of 98th St, 24.5x101.6x30x108.10; Elias T. Hunter et al to Ellis C. Wehmann, 31 St. Nicholas Place, March 31; attorney, T. G. & T. Co. $1

VANDEWATER ST, 14 and 16, s s, 51.6x irr, 125.10x30.6x110; Laura E. Walker, 150 West 109th St, mtg $5,180, April 8; attorney, S. Rosenbaum $1

WATER ST, 208, n s, 25x87x25x86.6; Robert E. Bands to Emma D., wife of Max Kuesche, 100 Riverside Drive, March 11; attorney, F. B. Hauber, 145 Nassau St. $100

WATER ST, 208, n s, 25.6x160.10x25.11x158.1; same to same, $5,000, March 11; attorney, same $100

WATER ST, 208, n s, 25.7x90.10x24.7x Water St, mtgs $30,000, April 8; attorney, Montfried, 280 Broadway $100

WATER ST, 208, n s, 50.7x102.2; Engelbert Neus to Marco Holding Corp., 174 East 111th St, mtg $85,000, Apr. 8; attorneys, T. G. & T. Co., 176 Broadway $100

WATER ST, 208, n s, 100 ft w of Catherine St, 50x102.2; Engelbert Neus to Marco Holding Corp., 174 East 111th St, mtg $85,000, Apr. 8; attorneys, T. G. & T. Co., 176 Broadway $100

WATER ST, 208, n s, 150 ft w of Central Park West, 50x100.5; Rita Stone, executrix, to Peter E. Kavanna, West 89th St, mtg $26,000, April 9; attorney, A. D. Fish, 220 Broadway $100

WEST ST, 807, west s, 22x79.8x22x74.4, Thos. L. Bennett to Old Guard of the City of New York, 1,220 West 51st St; mtg $15,000, April 7; attorney, T. G. & T. Co., 176 Broadway $100

WEST ST, 841-3, east s, s, 50x80.6; Jamieson Realty Co. to Ida Pecker, 220 East 110th St; mtg $26,000, March 31; attorneys, Hurston & Z., 235 Broadway $100

WEST ST, 223 East, n s, 27.10x100.11; Josephine M. Barron et al, trustee, to Harold C. Mathews, 14 East 60th St, March 19; attorney, Title Guarantee and Trust Co. $18,000

97TH ST, n s, 518 ft w of Central Park West, 18x100.11; William W. Johnson and another, trustees, to Norma Wurch, 42 Edgecombe Av, March 17; attorney, F. Hecht, 170 Broadway $12,750

98TH ST, 313 West, n s, 20x100.11; Ida A. Currier to Caroline S., wife of Charles G. Currier, 330 West Poplar St, Jackson, Tenn., Jan. 18, 1900; executrix & c. Currier, 148 Broadway $100

102D ST, 250 West, s s, 100x20x irregular; Mather Tooker to Keith V. Bipp, 862 West End Av; mtg $6,000, April 1; attorney, E. C. Brown, 192 Broadway $1

101ST ST, n s, 125 ft w of Columbus Av, 25x100; The 111 West 104th St. Co. to Ackmar Realty Co., 148 St. Nicholas Av, mtg $140,000, April 1; attorney, L. E. Schlechter, 200 6th Av $100

SAME PROPERTY; Ackmar Realty Co. to Loster Realty Co., 148 St. Nicholas Av, mtg $140,000, April 1; attorney, same $100

104TH ST, 149 e s, 125 ft s of 3d Av, 25x100.11; A. Guglielmo to Matteo Guglielmo, 75 Reid Av, Brooklyn, mtge $10,000, April 7; attorney, T. G. & T. Co., 176 Broadway $1

107TH ST, 18 East, s s, 18.5x100.11; Annie Carter to Helen Schneider, 111 East 106th St, April 1; attorney, Max Fuchs, 220 Broadway $100

116TH ST, n s, 125 ft w of Broadway, 25x100.11; H. H. A. Realty Co. to Mabel C. Reville, 470 Edgecombe Av, mtg $123,000, April 8; attorney, Title Guarantee and Trust Co. $1

117TH ST, s s, 145 ft w of 5th Av, 25x100.11; Mary O'Brien to Louis Chanoff, 154 East 116th St; mtg $16,000, March 26; attorney, Engel Bros., 152 Nassau St. $100

120TH ST, 408 East, s s, 18.8x100.11; Murray Realty Co. to Rosa Fata, 230 East 112th St, mtg $5,750, April 1; attorney

MANHATTAN—FOR SALE OR TO LET.

FOR SALE WITH POSSESSION

156 West End Ave.
Northeast corner 67th St. 5-story and basement; heavy construction; electric elevators; sprinklered; size 125x100.8. Possession entire building May, 1921.

1936 Broadway
Southeast corner Broadway and 63th St. 5-story, 20x100xirregular. Possession May 1st.

24th St., 27 East
Bet. 4th and Madison Aves. 3-story building, 20x49. Possession.

870 Broadway
AND
30 East 18th St.
2 Four Story Buildings, size 25x 93xirregular. Possession.

17th St, 35 West
11-story store and loft building, size 80x100. Possession entire building Feb. 1st, 1921.

78 Fifth Ave.
Adjoining corner 14th St. 10-story building, 80x107. Possession of store, basement and 7 lofts Feb. 1, 1921.

97 Park Place
Produce section, near Washington St. 5-story building, 24x77. Possession May 1st.

273 Greenwich St.
Adjoining corner Murray St. 5-story loft building, 25x60xirregular. Possession at once.

166 William St.
With "L" to 41-43 Beekman St. 6 stores and basement, size 20x 98.11x33.10x10.3. Plot 2,800 sq. ft. Possession 90 days.

185 Franklin St.
Near Greenwich St. 6-story building, 20x70, with elevator. Possession May 1st.

87-89 Fifth Ave.
Bet. 16th and 17th Sts. 11-story loft building, size 80x110.11xirregular. Store, basement and 4 lofts available 1921.

6 Murray St
Near Broadway, 5-story building, 25x75. Possession May 1st.

213 Washington St.
Near Barclay St. 4-story building, 20.4x80.6xirregular. Possession immediately.

52 Dey St.
Opposite Terminal Building; 6-story building, 25x78. Possession May 1st, 1921.

60 Cortlandt St.
At Subway station, 4-story business building, size 21x80. Possession May 1st.

390 Canal St.
Near West Broadway, 6-story loft building, size 21.4x80.6xirregular. Immediate possession.

31-33 Ferry St.
4-story building, 49x100xirregular. Possession May 1st.

47-49 Harrison St.
Adjoining corner West St. 4-story building, 24x81xirregular; 2 elec. life elevators. Possession May 1st.

Through your own broker only.

FREDERICK BROWN,
217 Broadway, N. Y.
Tel. 4883 Barclay.

FOR SALE OR RENT, POSS. MAY 1.
74 GREENWICH ST.
28.6x110; 8 story and basement loft building. Store, basement, 7 lofts still to rent; elevator; will install steam heat; suitable for office, storage, printing or light manufacturing; desirable location; convenient to all transportation.
Apply National Lunch,
10 THAMES ST.
Phone Rector 8140 or your own broker.

Gramercy Park North
Dwelling for Sale
Early possession. Price reasonable.
Wm. A. White & Sons,
46 Cedar Street
Tel. 5700 John

BIG SACRIFICE
Details must sell 8 modern elevator apartment houses; exclusive neighborhood; 2 to 7 rooms; apartments rentals $40,000; or leases expiring October 1st, 1920; splendid opportunity for high-class investment. For particulars write
R. A., EXECUTOR,
6,000 B'WAY.

A 21 YEAR LEASE ON 6th AVENUE
ABOVE 34TH ST.
48 by 80; 5-story building.
A most wonderful opportunity to procure a 21-year lease on this valuable property.
For further information inquiry of owner, AARON RAY, 742 6th Av. Tel 4760 Vanderbilt.

A BARGAIN
Riverside Drive in the 80's
4 story 16 foot—14 Rooms 4 Baths electric lights, parquet floors, steam heat A-1 condition. Houses in this section are restricted to private residence only. Price $30,000. Inspection by appointment.
WOOD-DOLSON CO.,
B'way and 80th St. Phone 1180 Schuyler.

---

51 West 19th St.,
and
53 FOR SALE, 45x92
Five-story store and parlor floor, each suitable for improvement. Possession. Apply owner or broker.
American Merchandise Co.
110 FIFTH AV.

DYCKMAN BARGAIN.
20-family corner apartment house. Mortgages $40,000. Price $70,000.
NEHRING BROTHERS,
St. Nicholas Ave., corner 191th St.

We have calls for residence and business properties in Greenwich Village. List your houses with us for sale or rent.
WILLIAMS-DEXTER CO., INC.
30 Grove St. Spring 5015.

BRONX—FOR SALE OR TO LET.
CITY ISLAND
MODERN RESIDENCE.
SHORE FRONT; BATHING BEACH; All improvements; heated; ELEGANT VIEW LONG ISLAND SOUND; BOAT LANDING.
PRICE $20,000.
BOX 186, 3,018 3D AVE.

FACTORY PROPERTY
Brick factory, one and two story; all light, heated, 7,000 square feet; FLOT 50x200
Containing 2-story and six-story dwelling on front of plot.
PRICE $65,000.
BOX 185, 3018 3D AVE.

OFFICE BUILDING TO REPLACE DWELLINGS

Three Old Private Houses on West 52d Street Are Leased by John H. Scheier

FOR AN 84-YEAR TERM

Rental for Period Will Approximate $1,600,000—New Building to Cost About $400,000.

A tall business building is to replace a group of old-fashioned private houses in West Fifty-second Street, near Broadway, as a result of a transaction closed yesterday by John H. Scheier, the architect, who has been prominently identified with a number of important transactions in this section within recent weeks.

Mr. Scheier has leased from Leon and Maurice Alland the three four-story buildings at 238, 240 and 242 West Fifty-second Street, 104 feet west of Broadway, forming a plot with a frontage of 55 feet, a depth of 118 feet and a rear line of 60 feet, adjoining the old Hotel Albany property, which occupies the entire block front on the west side of Broadway, from Fifty-first to Fifty-second Streets. The lease is for a term of eighty-four years, and will involve a rental of approximately $1,600,000. Mr. Scheier will erect on the site a modern eight-story store and office building, at a cost which will probably reach $400,000, so that the deal in its entirety will eventually represent an investment of about $2,000,000. The broker in the deal was J. B. English.

The property just acquired is opposite the large plot, running through from Fifty-second to Fifty-third Street, which was acquired last week by the Dalin Realty Company, which will improve it, according to report, with a million-dollar skating rink. The new rink will be operated by the interests which now control Iceland, at Broadway and Fifty-third Street.

Mr. Scheier recently leased the two six-story elevator buildings at 213 to 249 West Forty-seventh Street, for a term of thirty years and renewals, at a rental approximating $2,000,000, and is now completely renovating these properties into modern, up-to-date structures. Last week he bought the business building at 240 West Fifty-fifth Street and the seven-story Kenwood apartment house, at 236 and 238 West Fifty-fifth Street, which is to be reconstructed into a modern office building for the special use of the automobile trade.

THE BROOKLYN MARKET.

Home Seekers Continue to Buy Private Houses.

The Silk Realty Co. sold the three-story dwelling, 50 Rogers Avenue, near St. Marks Avenue, for Mrs. Esther Bonner, to a client for occupancy. The property was held at $9,000.

George R. Read & Co. sold for Mrs. Alice H. Morgan the dwelling, 7 Pierrepont Street, to the Misses Clara and Edna Scribner.

Bulkley & Horton Co. sold 171 Hall Street, a three-story one-family dwelling, lot 16.8 by 100, for Helen F. Lewis, to a client for occupancy.

I. Salsberg sold for S. Noather to H. Joseffer the two-family cottage on the plot 37.6 by 80 at 1,518 Fifty-third Street.

Charles Partridge sold the two-story two-family dwelling, 944 Lincoln Place, for Robert E. Dedell, to a client for occupancy.

Harry M. Lewis sold for Frederick Bitterbusch, Jr., the two three-story three-family dwellings, 1,109 and 1,115 Herkimer Street, near Saratoga Avenue, to a client for investment.

David Helfant bought from A. Horovitz 2,245 Eighty-fourth Street, a one-family house on plot 60 by 100. Samuel Brill was the broker.

Meister Builders, Inc., sold to clients of A. Ruvolo for investment, 423 and 425 Wythe Avenue, two four-story flats on a plot 38.6 by 66.

PLAN NEW POST OFFICE.

$2,000,000 Operation on East Twenty-third Street.

Details regarding the proposed building on East Twenty-third Street, which is to house the Madison Square branch postoffice were given out yesterday by F. A. Wyckoff of the Wood, Dolson Company, Inc., who, in conjunction with John Hill, arranged the deal. The site involves the property at 129 to 135 East Twenty-third Street and 121-125 East Twenty-second Street, abutting, two five-story buildings, on a plot fronting 70 feet on each street and being 200 feet in depth. The property has been resold by these brokers for the Partos Realty Corporation, Nicholas C. Partos President, to F. D. Buckhout, who will erect on the site a four-story building, which has been leased to the Government for a term of ten years. The entire operation will involve about $2,000,000.

The Madison Square branch is at present housed in the Metropolitan Life Building and the new home is expected to be completed by next September. Mr. Partos bought the property last July through the Wood, Dolson Company and S. T. Cooper, and originally planned to put up the building himself for the post-office.

BUILDING SHOWS GAIN.

March Figures Almost Double Those of Previous Month.

Despite the fact that there has been much talk of construction being held up on account of high prices, high wages and shortage of material, the total amount of contracts awarded during March in the territory east of the Missouri and north of the Ohio rivers, according to statistics compiled by the F. W. Dodge Company, showed a great increase over the figures of January and February, and was, in fact, greater than the figure for any month in 1919. The total amount for March was $327,897,000, as against $205,848,000 for January, and $216,063,000 for February.

These figures give $780,408,000 as the total for the first quarter of 1920. Normally the first three months of the year account for about 20 per cent. of the years total of work started. In the first quarter of 1919 contracts awarded amounted to $275,555,000.

In New York State and Northern New Jersey contract awards in March amounted to $66,823,000, compared with $70,570,000 in January, and $36,375,000 in February. The temporary slump in February doubtless reflected the unfavorable conditions of the weather and in the labor and material markets.

The total of contracts awarded for the first quarter amounted to $193,768,000, as against $50,308,000 for the first quarter of 1919. In the figures for the first three months of 1920 were included $67,308,000, or 34 per cent., for industrial buildings, $39,414,000, or 20 per cent., for public works and utilities, $33,386,000, or 18 per cent., for business buildings, and $25,174,000, or 14 per cent., for residential buildings. The low figure for the residential group is a matter of serious concern, as it is probable that the housing shortage is more acute in this territory than anywhere else.

Contemplated projects amounting to $302,270,000 were reported in the first three months, the total including $77,474,000 for public works and utilities, $74,158,000 for residential buildings, $93,075,000 for business buildings and $57,142,000 for industrial buildings.

East 53d Street Sales.

The two dwellings at 3 and 5 East Fifty-third Street, on a plot 44 by 100, have been sold by the William S. Pyle estate to Senior Allen, investor, through the Cross & Brown Company. This is the fourth recent sale of properties surrounding the Charles Building, at the northeast corner of Fifth Avenue and Fifty-third Street. The Charles Building, by 100, is adjoined on the north by the Universal, 25 by 100, which recently was acquired by Hicks, the fruiterer. Adjoining on the north, on Fifth Avenue, is the Brice Building, 50 by 100, which was taken over recently by Cammeyer. No. 1 East Fifty-third Street was sold a short time ago to an operator, who, it is understood, will alter the building.

RECORDED MORTGAGES

With name and address of lender and lender's attorney. Interest is at 6 per cent. unless otherwise specified.

Manhattan.

BROADWAY, 8 e corner of 126th St, 101.10x 75.8; to April 9; Sara J. Schellman to 7th St. Holding Co., 280 Madison Av; installments; 3 p. c.; prior note $100,000; attorneys, House, G. & V., 115 Broadway; $50,000

BROADWAY, 8 e s, 80 ft s of Greene St, 24.11x50.2; Titus B. Walker to Edgar S. Appleby, Glen Cove, L. I.; trustee; 6 years; 6 per cent.; attorney, ——; $20,000

CEDAR ST, n s, 98.7 ft w of Pearl St, 24.2x1 ex irregular; to March 31; Broadway-John Street Corp. to Caroline H. Ogden, Montclair, N. J.; 3 years; 6 per cent.; attorney, Alexander & Green, 120 Broadway; $10,000

CEDAR ST, n s, 98.7 ft w of Pearl St, 24.2x1.6 irregular, p. m.; March 31; Broadway-John Street Corp. to Caroline H. Ogden, Montclair, N. J.; 3 years; 6 per cent.; attorney, Alexander & Green, 120 Broadway; $10,000

CEDAR ST, n s, 122.7 ft w of Pearl St, 24.6x21.6 irregular, p. m.; April 8; same to same; 3 years; 6 per cent.; attorney, same; $10,000

CEDAR ST, n s, 147.3 ft w of Pearl St, 24.6x21.6 irregular, p. m.; April 8; same to same; 3 years; 6 per cent.; attorney, same; $10,000

CHARLTON ST, s s, 100 ft e of Varick St, 25x100; Mary E. Corfin to U. S. Trust Co., 45 Wall St; 3 years; 6 per cent.; attorneys, Stewart & Hall, 115 Broadway; $17,000

CHARLTON ST, s s, 125 ft e of Varick St, 25x100; Mary E. Corfin to U. S. Trust Co., 45 Wall St; 3 years; 6 per cent.; attorneys, Stewart & Hall, 115 Broadway; $17,000

CHARLTON ST, s s, 150 ft e of Varick St, 25x100; Mary E. Corfin to U. S. Trust Co., 45 Wall St; 3 years; 6 per cent.; attorneys, Stewart & Hall, 115 Broadway; $17,000

CHARLTON ST, s s, 175 ft e of Varick St, 25x100; Mary E. Corfin to U. S. Trust Co., 45 Wall St; 3 years; 6 per cent.; attorneys, Stewart & Hall, 115 Broadway; $17,000

CHARLTON ST, s s, 200 ft e of Varick St, 25x100; Mary E. Corfin to U. S. Trust Co., 45 Wall St; 3 years; 6 per cent.; attorneys, Stewart & Hall, 115 Broadway; $17,000

CHARLTON ST, s s, 225 ft e of Varick St, 25x100; Mary E. Corfin to U. S. Trust Co., 45 Wall St; 3 years; 6 per cent.; attorneys, Stewart & Hall, 115 Broadway; $17,000

CHARLTON ST, s s, 250 ft e of Varick St, 25x100; Mary E. Corfin to U. S. Trust Co., 45 Wall St; 3 years; 6 per cent.; attorneys, Stewart & Hall, 115 Broadway; $17,000

CHARLTON ST, s s, 275 ft e of Varick St, 25x100; Mary E. Corfin to U. S. Trust Co., 45 Wall St; 3 years; 6 per cent.; attorneys, Stewart & Hall, 115 Broadway; $17,000

CHARLTON ST, s s, 300 ft e of Varick St, 25x100; Mary E. Corfin to U. S. Trust Co., 45 Wall St; 3 years; 6 per cent.; attorneys, Stewart & Hall, 115 Broadway; $17,000

CHARLTON ST, s s, 325 ft e of Varick St, 25x100; Mary E. Corfin to U. S. Trust Co., 45 Wall St; 3 years; 6 per cent.; attorneys, Stewart & Hall, 115 Broadway; $17,000

CHARLTON ST, s s, 350 ft e of Varick St, 25x100; Mary E. Corfin to U. S. Trust Co., 45 Wall St; 3 years; 6 per cent.; attorneys, Stewart & Hall, 115 Broadway; $17,000

CHARLTON ST, s s, 375 ft e of Varick St, 25x100; Mary E. Corfin to U. S. Trust Co., 45 Wall St; 3 years; 6 per cent.; attorneys, Stewart & Hall, 115 Broadway; $17,000

CHARLTON ST, s s, 400 ft e of Varick St, 25x100; Mary E. Corfin to U. S. Trust Co., 45 Wall St; 3 years; 6 per cent.; attorneys, Stewart & Hall, 115 Broadway; $17,000

CHARLTON ST, s s, 425 ft e of Varick St, 25x100; Mary E. Corfin to U. S. Trust Co., 45 Wall St; 3 years; 6 per cent.; attorneys, Stewart & Hall, 115 Broadway; $17,000

CHARLTON ST, s s, 450 ft e of Varick St, 25x100; Mary E. Corfin to U. S. Trust Co., 45 Wall St; 3 years; 6 per cent.; attorneys, Stewart & Hall, 115 Broadway; $17,000

CHARLTON ST, s s, 475 ft e of Varick St, 25x100; Mary E. Corfin to U. S. Trust Co., 45 Wall St; 3 years; 6 per cent.; attorneys, Stewart & Hall, 115 Broadway; $17,000

CHARLTON ST, s s, 500 ft e of Varick St, 25x100; Mary E. Corfin to U. S. Trust Co., 45 Wall St; 3 years; 6 per cent.; attorneys, Stewart & Hall, 115 Broadway; $17,000

CHARLTON ST, s s, 525 ft e of Varick St, 25x100; Mary E. Corfin to U. S. Trust Co., 45 Wall St; 3 years; 6 per cent.; attorneys, Stewart & Hall, 115 Broadway; $17,000

CHARLTON ST, s s, 550 ft e of Varick St, 25x100; Mary E. Corfin to U. S. Trust Co., 45 Wall St; 3 years; 6 per cent.; attorneys, Stewart & Hall, 115 Broadway; $17,000

CHARLTON ST, s s, 575 ft e of Varick St, 25x100; Mary E. Corfin to U. S. Trust Co., 45 Wall St; 3 years; 6 per cent.; attorneys, Stewart & Hall, 115 Broadway; $17,000

CHARLTON ST, s s, 600 ft e of Varick St, 25x100; Mary E. Corfin to U. S. Trust Co., 45 Wall St; 3 years; 6 per cent.; attorneys, Stewart & Hall, 115 Broadway; $17,000

CHARLTON ST, s s, 625 ft e of Varick St, 25x100; Mary E. Corfin to U. S. Trust Co., 45 Wall St; 3 years; 6 per cent.; attorneys, Stewart & Hall, 115 Broadway; $17,000

CHARLTON ST, s s, 650 ft e of Varick St, 25x100; Mary E. Corfin to U. S. Trust Co., 45 Wall St; 3 years; 6 per cent.; attorneys, Stewart & Hall, 115 Broadway; $17,000

CHARLTON ST, s s, 675 ft e of Varick St, 25x100; Mary E. Corfin to U. S. Trust Co., 45 Wall St; 3 years; 6 per cent.; attorneys, Stewart & Hall, 115 Broadway; $17,000

CHARLTON ST, s s, 700 ft e of Varick St, 25x100; Mary E. Corfin to U. S. Trust Co., 45 Wall St; 3 years; 6 per cent.; attorneys, Stewart & Hall, 115 Broadway; $17,000

CHARLTON ST, s s, 725 ft e of Varick St, 25x100; Mary E. Corfin to U. S. Trust Co., 45 Wall St; 3 years; 6 per cent.; attorneys, Stewart & Hall, 115 Broadway; $17,000

CHARLTON ST, s s, 750 ft e of Varick St, 25x100; Mary E. Corfin to U. S. Trust Co., 45 Wall St; 3 years; 6 per cent.; attorneys, Stewart & Hall, 115 Broadway; $17,000

CHARLTON ST, s s, 775 ft e of Varick St, 25x100; Mary E. Corfin to U. S. Trust Co., 45 Wall St; 3 years; 6 per cent.; attorneys, Stewart & Hall, 115 Broadway; $17,000

CHARLTON ST, s s, 800 ft e of Varick St, 25x100; Mary E. Corfin to U. S. Trust Co., 45 Wall St; 3 years; 6 per cent.; attorneys, Stewart & Hall, 115 Broadway; $17,000

CHARLTON ST, s s, 825 ft e of Varick St, 25x100; Mary E. Corfin to U. S. Trust Co., 45 Wall St; 3 years; 6 per cent.; attorneys, Stewart & Hall, 115 Broadway; $17,000

CHARLTON ST, s s, 850 ft e of Varick St, 25x100; Mary E. Corfin to U. S. Trust Co., 45 Wall St; 3 years; 6 per cent.; attorneys, Stewart & Hall, 115 Broadway; $17,000

CHARLTON ST, s s, 875 ft e of Varick St, 25x100; Mary E. Corfin to U. S. Trust Co., 45 Wall St; 3 years; 6 per cent.; attorneys, Stewart & Hall, 115 Broadway; $17,000

CHARLTON ST, s s, 900 ft e of Varick St, 25x100; Mary E. Corfin to U. S. Trust Co., 45 Wall St; 3 years; 6 per cent.; attorneys, Stewart & Hall, 115 Broadway; $17,000

CHARLTON ST, s s, 925 ft e of Varick St, 25x100; Mary E. Corfin to U. S. Trust Co., 45 Wall St; 3 years; 6 per cent.; attorneys, Stewart & Hall, 115 Broadway; $17,000

CHARLTON ST, s s, 950 ft e of Varick St, 25x100; Mary E. Corfin to U. S. Trust Co., 45 Wall St; 3 years; 6 per cent.; attorneys, Stewart & Hall, 115 Broadway; $17,000

CHARLTON ST, s s, 975 ft e of Varick St, 25x100; Mary E. Corfin to U. S. Trust Co., 45 Wall St; 3 years; 6 per cent.; attorneys, Stewart & Hall, 115 Broadway; $17,000

CHARLTON ST, s s, 1000 ft e of Varick St, 25x100; Mary E. Corfin to U. S. Trust Co., 45 Wall St; 3 years; 6 per cent.; attorneys, Stewart & Hall, 115 Broadway; $17,000

CHARLTON ST, s s, 1025 ft e of Varick St, 25x100; Mary E. Corfin to U. S. Trust Co., 45 Wall St; 3 years; 6 per cent.; attorneys, Stewart & Hall, 115 Broadway; $17,000

CHARLTON ST, s s, 1050 ft e of Varick St, 25x100; Mary E. Corfin to U. S. Trust Co., 45 Wall St; 3 years; 6 per cent.; attorneys, Stewart & Hall, 115 Broadway; $17,000

CHARLTON ST, s s, 1075 ft e of Varick St, 25x100; Mary E. Corfin to U. S. Trust Co., 45 Wall St; 3 years; 6 per cent.; attorneys, Stewart & Hall, 115 Broadway; $17,000

CHARLTON ST, s s, 1100 ft e of Varick St, 25x100; Mary E. Corfin to U. S. Trust Co., 45 Wall St; 3 years; 6 per cent.; attorneys, Stewart & Hall, 115 Broadway; $17,000

CHARLTON ST, s s, 1125 ft e of Varick St, 25x100; Mary E. Corfin to U. S. Trust Co., 45 Wall St; 3 years; 6 per cent.; attorneys, Stewart & Hall, 115 Broadway; $17,000

CHARLTON ST, s s, 1150 ft e of Varick St, 25x100; Mary E. Corfin to U. S. Trust Co., 45 Wall St; 3 years; 6 per cent.; attorneys, Stewart & Hall, 115 Broadway; $17,000

CHARLTON ST, s s, 1175 ft e of Varick St, 25x100; Mary E. Corfin to U. S. Trust Co., 45 Wall St; 3 years; 6 per cent.; attorneys, Stewart & Hall, 115 Broadway; $17,000

CHARLTON ST, s s, 1200 ft e of Varick St, 25x100; Mary E. Corfin to U. S. Trust Co., 45 Wall St; 3 years; 6 per cent.; attorneys, Stewart & Hall, 115 Broadway; $17,000

CHARLTON ST, s s, 1225 ft e of Varick St, 25x100; Mary E. Corfin to U. S. Trust Co., 45 Wall St; 3 years; 6 per cent.; attorneys, Stewart & Hall, 115 Broadway; $17,000

CHARLTON ST, s s, 1250 ft e of Varick St, 25x100; Mary E. Corfin to U. S. Trust Co., 45 Wall St; 3 years; 6 per cent.; attorneys, Stewart & Hall, 115 Broadway; $17,000

CHARLTON ST, s s, 1275 ft e of Varick St, 25x100; Mary E. Corfin to U. S. Trust Co., 45 Wall St; 3 years; 6 per cent.; attorneys, Stewart & Hall, 115 Broadway; $17,000

CHARLTON ST, s s, 1300 ft e of Varick St, 25x100; Mary E. Corfin to U. S. Trust Co., 45 Wall St; 3 years; 6 per cent.; attorneys, Stewart & Hall, 115 Broadway; $17,000

CHARLTON ST, s s, 1325 ft e of Varick St, 25x100; Mary E. Corfin to U. S. Trust Co., 45 Wall St; 3 years; 6 per cent.; attorneys, Stewart & Hall, 115 Broadway; $17,000

CHARLTON ST, s s, 1350 ft e of Varick St, 25x100; Mary E. Corfin to U. S. Trust Co., 45 Wall St; 3 years; 6 per cent.; attorneys, Stewart & Hall, 115 Broadway; $17,000

CHARLTON ST, s s, 1375 ft e of Varick St, 25x100; Mary E. Corfin to U. S. Trust Co., 45 Wall St; 3 years; 6 per cent.; attorneys, Stewart & Hall, 115 Broadway; $17,000

CHARLTON ST, s s, 1400 ft e of Varick St, 25x100; Mary E. Corfin to U. S. Trust Co., 45 Wall St; 3 years; 6 per cent.; attorneys, Stewart & Hall, 115 Broadway; $17,000

CHARLTON ST, s s, 1425 ft e of Varick St, 25x100; Mary E. Corfin to U. S. Trust Co., 45 Wall St; 3 years; 6 per cent.; attorneys, Stewart & Hall, 115 Broadway; $17,000

CHARLTON ST, s s, 1450 ft e of Varick St, 25x100; Mary E. Corfin to U. S. Trust Co., 45 Wall St; 3 years; 6 per cent.; attorneys, Stewart & Hall, 115 Broadway; $17,000

CHARLTON ST, s s, 1475 ft e of Varick St, 25x100; Mary E. Corfin to U. S. Trust Co., 45 Wall St; 3 years; 6 per cent.; attorneys, Stewart & Hall, 115 Broadway; $17,000

CHARLTON ST, s s, 1500 ft e of Varick St, 25x100; Mary E. Corfin to U. S. Trust Co., 45 Wall St; 3 years; 6 per cent.; attorneys, Stewart & Hall, 115 Broadway; $17,000

CHARLTON ST, s s, 1525 ft e of Varick St, 25x100; Mary E. Corfin to U. S. Trust Co., 45 Wall St; 3 years; 6 per cent.; attorneys, Stewart & Hall, 115 Broadway; $17,000

CHARLTON ST, s s, 1550 ft e of Varick St, 25x100; Mary E. Corfin to U. S. Trust Co., 45 Wall St; 3 years; 6 per cent.; attorneys, Stewart & Hall, 115 Broadway; $17,000

CHARLTON ST, s s, 1575 ft e of Varick St, 25x100; Mary E. Corfin to U. S. Trust Co., 45 Wall St; 3 years; 6 per cent.; attorneys, Stewart & Hall, 115 Broadway; $17,000

CHARLTON ST, s s, 1600 ft e of Varick St, 25x100; Mary E. Corfin to U. S. Trust Co., 45 Wall St; 3 years; 6 per cent.; attorneys, Stewart & Hall, 115 Broadway; $17,000

CHARLTON ST, s s, 1625 ft e of Varick St, 25x100; Mary E. Corfin to U. S. Trust Co., 45 Wall St; 3 years; 6 per cent.; attorneys, Stewart & Hall, 115 Broadway; $17,000

CHARLTON ST, s s, 1650 ft e of Varick St, 25x100; Mary E. Corfin to U. S. Trust Co., 45 Wall St; 3 years; 6 per cent.; attorneys, Stewart & Hall, 115 Broadway; $17,000

CHARLTON ST, s s, 1675 ft e of Varick St, 25x100; Mary E. Corfin to U. S. Trust Co., 45 Wall St; 3 years; 6 per cent.; attorneys, Stewart & Hall, 115 Broadway; $17,000

CHARLTON ST, s s, 1700 ft e of Varick St, 25x100; Mary E. Corfin to U. S. Trust Co., 45 Wall St; 3 years; 6 per cent.; attorneys, Stewart & Hall, 115 Broadway; $17,000

CHARLTON ST, s s, 1725 ft e of Varick St, 25x100; Mary E. Corfin to U. S. Trust Co., 45 Wall St; 3 years; 6 per cent.; attorneys, Stewart & Hall, 115 Broadway; $17,000

CHARLTON ST, s s, 1750 ft e of Varick St, 25x100; Mary E. Corfin to U. S. Trust Co., 45 Wall St; 3 years; 6 per cent.; attorneys, Stewart & Hall, 115 Broadway; $17,000

CHARLTON ST, s s, 1775 ft e of Varick St, 25x100; Mary E. Corfin to U. S. Trust Co., 45 Wall St; 3 years; 6 per cent.; attorneys, Stewart & Hall, 115 Broadway; $17,000

CHARLTON ST, s s, 1800 ft e of Varick St, 25x100; Mary E. Corfin to U. S. Trust Co., 45 Wall St; 3 years; 6 per cent.; attorneys, Stewart & Hall, 115 Broadway; $17,000

CHARLTON ST, s s, 1825 ft e of Varick St, 25x100; Mary E. Corfin to U. S. Trust Co., 45 Wall St; 3 years; 6 per cent.; attorneys, Stewart & Hall, 115 Broadway; $17,000

CHARLTON ST, s s, 1850 ft e of Varick St, 25x100; Mary E. Corfin to U. S. Trust Co., 45 Wall St; 3 years; 6 per cent.; attorneys, Stewart & Hall, 115 Broadway; $17,000

CHARLTON ST, s s, 1875 ft e of Varick St, 25x100; Mary E. Corfin to U. S. Trust Co., 45 Wall St; 3 years; 6 per cent.; attorneys, Stewart & Hall, 115 Broadway; $17,000

CHARLTON ST, s s, 1900 ft e of Varick St, 25x100; Mary E. Corfin to U. S. Trust Co., 45 Wall St; 3 years; 6 per cent.; attorneys, Stewart & Hall, 115 Broadway; $17,000

CHARLTON ST, s s, 1925 ft e of Varick St, 25x100; Mary E. Corfin to U. S. Trust Co., 45 Wall St; 3 years; 6 per cent.; attorneys, Stewart & Hall, 115 Broadway; $17,000

CHARLTON ST, s s, 1950 ft e of Varick St, 25x100; Mary E. Corfin to U. S. Trust Co., 45 Wall St; 3 years; 6 per cent.; attorneys, Stewart & Hall, 115 Broadway; $17,000

CHARLTON ST, s s, 1975 ft e of Varick St, 25x100; Mary E. Corfin to U. S. Trust Co., 45 Wall St; 3 years; 6 per cent.; attorneys, Stewart & Hall, 115 Broadway; $17,000

CHARLTON ST, s s, 2000 ft e of Varick St, 25x100; Mary E. Corfin to U. S. Trust Co., 45 Wall St; 3 years; 6 per cent.; attorneys, Stewart & Hall, 115 Broadway; $17,000

CHARLTON ST, s s, 2025 ft e of Varick St, 25x100; Mary E. Corfin to U. S. Trust Co., 45 Wall St; 3 years; 6 per cent.; attorneys, Stewart & Hall, 115 Broadway; $17,000

CHARLTON ST, s s, 2050 ft e of Varick St, 25x100; Mary E. Corfin to U. S. Trust Co., 45 Wall St; 3 years; 6 per cent.; attorneys, Stewart & Hall, 115 Broadway; $17,000

CHARLTON ST, s s, 2075 ft e of Varick St, 25x100; Mary E. Corfin to U. S. Trust Co., 45 Wall St; 3 years; 6 per cent.; attorneys, Stewart & Hall, 115 Broadway; $17,000

CHARLTON ST, s s, 2100 ft e of Varick St, 25x100; Mary E. Corfin to U. S. Trust Co., 45 Wall St; 3 years; 6 per cent.; attorneys, Stewart & Hall, 115 Broadway; $17,000

CHARLTON ST, s s, 2125 ft e of Varick St, 25x100; Mary E. Corfin to U. S. Trust Co., 45 Wall St; 3 years; 6 per cent.; attorneys, Stewart & Hall, 115 Broadway; $17,000

CHARLTON ST, s s, 2150 ft e of Varick St, 25x100; Mary E. Corfin to U. S. Trust Co., 45 Wall St; 3 years; 6 per cent.; attorneys, Stewart & Hall, 115 Broadway; $17,000

CHARLTON ST, s s, 2175 ft e of Varick St, 25x100; Mary E. Corfin to U. S. Trust Co., 45 Wall St; 3 years; 6 per cent.; attorneys, Stewart & Hall, 115 Broadway; $17,000

CHARLTON ST, s s, 2200 ft e of Varick St, 25x100; Mary E. Corfin to U. S. Trust Co., 45 Wall St; 3 years; 6 per cent.; attorneys, Stewart & Hall, 115 Broadway; $17,000

CHARLTON ST, s s, 2225 ft e of Varick St, 25x100; Mary E. Corfin to U. S. Trust Co., 45 Wall St; 3 years; 6 per cent.; attorneys, Stewart & Hall, 115 Broadway; $17,000

CHARLTON ST, s s, 2250 ft e of Varick St, 25x100; Mary E. Corfin to U. S. Trust Co., 45 Wall St; 3 years; 6 per cent.; attorneys, Stewart & Hall, 115 Broadway; $17,000

CHARLTON ST, s s, 2275 ft e of Varick St, 25x100; Mary E. Corfin to U. S. Trust Co., 45 Wall St; 3 years; 6 per cent.; attorneys, Stewart & Hall, 115 Broadway; $17,000

CHARLTON ST, s s, 2300 ft e of Varick St, 25x100; Mary E. Corfin to U. S. Trust Co., 45 Wall St; 3 years; 6 per cent.; attorneys, Stewart & Hall, 115 Broadway; $17,000

CHARLTON ST, s s, 2325 ft e of Varick St, 25x100; Mary E. Corfin to U. S. Trust Co., 45 Wall St; 3 years; 6 per cent.; attorneys, Stewart & Hall, 115 Broadway; $17,000

CHARLTON ST, s s, 2350 ft e of Varick St, 25x100; Mary E. Corfin to U. S. Trust Co., 45 Wall St; 3 years; 6 per cent.; attorneys, Stewart & Hall, 115 Broadway; $17,000

CHARLTON ST, s s, 2375 ft e of Varick St, 25x100; Mary E. Corfin to U. S. Trust Co., 45 Wall St; 3 years; 6 per cent.; attorneys, Stewart & Hall, 115 Broadway; $17,000

CHARLTON ST, s s, 2400 ft e of Varick St, 25x100; Mary E. Corfin to U. S. Trust Co., 45 Wall St; 3 years; 6 per cent.; attorneys, Stewart & Hall, 115 Broadway; $17,000

CHARLTON ST, s s, 2425 ft e of Varick St, 25x100; Mary E. Corfin to U. S. Trust Co., 45 Wall St; 3 years; 6 per cent.; attorneys, Stewart & Hall, 115 Broadway; $17,000

CHARLTON ST, s s, 2450 ft e of Varick St, 25x100; Mary E. Corfin to U. S. Trust Co., 45 Wall St; 3 years; 6 per cent.; attorneys, Stewart & Hall, 115 Broadway; $17,000

CHARLTON ST, s s, 2475 ft e of Varick St, 25x100; Mary E. Corfin to U. S. Trust Co., 45 Wall St; 3 years; 6 per cent.; attorneys, Stewart & Hall, 115 Broadway; $17,000

CHARLTON ST, s s, 2500 ft e of Varick St, 25x100; Mary E. Corfin to U. S. Trust Co., 45 Wall St; 3 years; 6 per cent.; attorneys, Stewart & Hall, 115 Broadway; $17,000

CHARLTON ST, s s, 2525 ft e of Varick St, 25x100; Mary E. Corfin to U. S. Trust Co., 45 Wall St; 3 years; 6 per cent.; attorneys, Stewart & Hall, 115 Broadway; $17,000

CHARLTON ST, s s, 2550 ft e of Varick St, 25x100; Mary E. Corfin to U. S. Trust Co., 45 Wall St; 3 years; 6 per cent.; attorneys, Stewart & Hall, 115 Broadway; $17,000

CHARLTON ST, s s, 2575 ft e of Varick St, 25x100; Mary E. Corfin to U. S. Trust Co., 45 Wall St; 3 years; 6 per cent.; attorneys, Stewart & Hall, 115 Broadway; $17,000

CHARLTON ST, s s, 2600 ft e of Varick St, 25x100; Mary E. Corfin to U. S. Trust Co., 45 Wall St; 3 years; 6 per cent.; attorneys, Stewart & Hall, 115 Broadway; $17,000

CHARLTON ST, s s, 2625 ft e of Varick St, 25x100; Mary E. Corfin to U. S. Trust Co., 45 Wall St; 3 years; 6 per cent.; attorneys, Stewart & Hall, 115 Broadway; $17,000

CHARLTON ST, s s, 2650 ft e of Varick St, 25x100; Mary E. Corfin to U. S. Trust Co., 45 Wall St; 3 years; 6 per cent.; attorneys, Stewart & Hall, 115 Broadway; $17,000

CHARLTON ST, s s, 2675 ft e of Varick St, 25x100; Mary E. Corfin to U. S. Trust Co., 45 Wall St; 3 years; 6 per cent.; attorneys, Stewart & Hall, 115 Broadway; $17,000

CHARLTON ST, s s, 2700 ft e of Varick St, 25x100; Mary E. Corfin to U. S. Trust Co., 45 Wall St; 3 years; 6 per cent.; attorneys, Stewart & Hall, 115 Broadway; $17,000

CHARLTON ST, s s, 2725 ft e of Varick St, 25x100; Mary E. Corfin to U. S. Trust Co., 45 Wall St; 3 years; 6 per cent.; attorneys, Stewart & Hall, 115 Broadway; $17,000

CHARLTON ST, s s, 2750 ft e of Varick St, 25x100; Mary E. Corfin to U. S. Trust Co., 45 Wall St; 3 years; 6 per cent.; attorneys, Stewart & Hall, 115 Broadway; $17,000

CHARLTON ST, s s, 2775 ft e of Varick St, 25x100; Mary E. Corfin to U. S. Trust Co., 45 Wall St; 3 years; 6 per cent.; attorneys, Stewart & Hall, 115 Broadway; $17,000

C

NEW JERSEY—FOR SALE OR TO LET.

FOUND: AT LAST.

A bargain; not speculative.
Double house, 12 rooms, bath, sun parlor, gas, steam, street sewer and water; also gardener's cottage; plot 122'x300'; two sets of concrete steps, on different streets, lead to beautiful terraced ground; shade trees, large variety of fruit and berries, magnificent garden; unusually convenient location for city business man desiring to enjoy a year around country home; 300 ft. from station; more accessible than Harlem; immediate possession. Price $14,000 free and clear, or reasonable terms.
IDEAL H. & I. CO.,
117 Edgecombe Avenue, N. Y. City.
Telephone 9281 Audubon.

JERSEY COAST
FURNISHED SUMMER HOMES.
FARMS AND ESTATES
ATL. HIGHLANDS TO ATL. CITY
JOHN D. MINER
160 BROADWAY, N. Y. CORT. 337.
LOCAL OFFICES: SPRING LAKE BEACH, 21 S. TENNESSEE AVE., ATLANTIC CITY

LYNDHURST, N. J. 25 minutes Manhattan, via Lackawanna. Newly built California semi-bungalows, 6 rooms, bath, gas, electricity, steam, hardwood; large plots, excellent location; 10 bearing pears trees on each plot. $5,850; terms. Possession May 1st. Consult BOOLE, Bank Bldg., Lyndhurst. Phone Rutherford 1017.

NEW YORK STATE—SALE OR LET.

FOR SALE
RIVER FRONT BRICK YARD
HAVERSTRAW, N. Y.
About eight acres of clay, abundant sand. Thirty-one acres in all. Plant with present capacity of ten millions. Can be increased. Immediate possession. Principals only.
P 194 Times.

TO LET FOR BUSINESS.

OFFICE—FLOORS
2750 Feet Each
Flooded with Light—Upper Floor Skylighted
3 SUBWAY 3 ELEVATED LINES
ALL WITHIN 600 FEET
144 LIBERTY STREET
AGENT ON PREMISES

164 MADISON AVE.
Bet. 32d & 33d Sts.
LOFTS TO LET
Elevator; Sprinkler; 25x80.
Ready May 1st next.
Brokers' co-operation invited
Ames & Co., 26 W. 31 St.

Immediate Possession
To Lease
Washington St., near 10th.
4 FLOORS, 40x70.
WHOLE OR PART
LEON STEIN,
225 4th Av.
Phone Stuyvesant 6848.

TO LEASE—44 VESEY ST.
2 top floors in fine loft building. Good light. Ten-year lease. No manufacturing. Apply to
J. CLARENCE DAVIES
32 Nassau St. John 6094.

MERCANTILE BUILDING
Below Chambers St.
Near Broadway.
Four floors, 4,000 sq. ft. each. Electric elevator. Suitable for offices; light manufacturing permitted. Will alter to suit. Ten year lease to one tenant only.
$1.00 per sq. ft.
J. CLARENCE DAVIES
32 Nassau St. John 6094.

NINE AIRY, DAYLIGHT LOFTS
LIGHT ON FOUR SIDES
507-13 WEST 50TH ST.
28x100 55x100 83x100
AUTOMOBILE & PASSENGER ELEVATORS Suitable for
AUTOMOBILE SERVICE STATION AND MANUFACTURING
Agent on Premises 10 A. M. to 4 P. M.

Large Handsome Office
25 ft. front on 57th St.
27 W. 57TH ST.,
NEAR 5TH AVE.
Can be used for showroom or executive offices. Reasonable rental. Immediate possession.

45,000 Sq. Ft. FOR LEASE
FACTORY or OFFICE BUILDING
—Now Being Erected—
Superior light. Heavy construction. Fireproof. Below Canal St.
A. H. MATHEWS
181 Broadway, N. Y. C.

MADISON AVE., NEAR 42ND ST.
Exceptional Bldg.
Upper Floors
20,000 Sq. Ft.
Will Divide.
Immediate Possession
347 Madison Ave.
Vanderbilt 1450.
CLARK REALTY Co

TO LEASE
Storage Warehouse DOWNTOWN
16,000 square feet at 95 cents a square foot. Electric elevator. Long lease to responsible parties.
J. CLARENCE DAVIES,
32 Nassau St. John 6094.

STORE, LARGE LIGHT, modern; suitable for export, import or stock brokers. 1700 square feet. Call LAPEDES, 58 Pearl St., near Broad. Telephone 4314 Broad.

TO LEASE
Storage Warehouse Downtown
53,000 Square Feet
2 electric elevators. Close to all shipping. Long-term lease to responsible parties.
J. CLARENCE DAVIES,
32 Nassau St. John 6094.

GARAGE SPACE
in
Long Island City
Apply
H. D. BURCHELL
51 East 42nd St.

PENNSYLVANIA BUILDING
Northeast corner of 31st St. and 7th Ave., opposite Pennsylvania Station; entrance 105 West 31st St.
OFFICE AND SHOWROOM TO LET for resident buyers, commercial representative and professional men; all rooms face 7th Ave. or 31st St.; will rent single, in suites or entire floors; possession immediately, or April 1. Agent on premises.

OFFICE SPACE
2,500 sq. ft. near City Hall
Excellent light.
$3.00 sq. ft.
J. CLARENCE DAVIES
32 Nassau St. John 6094

RECORDED LEASES AND LIENS

With name and address of lessee.

Manhattan.

AMSTERDAM AV., 82, store, &c.; Emma Guerber, individually and as executrix, to Wicke, 160 West 84th St. 5 years from May 1, 1918; attorney, F. W. Brodsky, 26 Van Buren St., Brooklyn.....$2,040
CEDAR AV., 838, store, 10 months from March 1, 1918; Edward F. Branning to Jacob Halper, 2,060 Davidson Av.; attorney, E. F. Branning, 1,730 Popham Av.....$500
CLIFF ST., 10-21, ground floor and basement; Hoffman La Roche Chemical Works to Wallwork Manufacturing Co., 3 years from May 1, 1921; attorneys, Mecaniers, A. & E., 32 Wall St.....$11,000
COLUMBUS AV., 561, corner, store, Sophia Braun to Chas. Unthlik, 71 West 105th St. from March 1, 1920, to Sept. 30, 1924; attorney, J. Shapiro, 216 Broadway.....$2,300 to $2,600
GRAND ST., 83-87, all; U. S. Trust Co., trustee, to Hazen Bruan Co., 82 Grand St., 5 years, from Feb. 1, '20; attorney John Mclaren, 154 Nassau St.....$12,000
GREENE ST., 80-82, store, &c., 80 and 82 Greene St Corp. to Newland Paper Box Co., of vi al, 4 years, from February, 1920; attorney, L. C. Newman, 38 Park Row.....$5,000
PRINCE ST., 82-84, s w corner Lafayette St. all; Catholic Orphan Asylum in City of New York, to Jos. Bellinger, 267 Bedford Av., Brooklyn, 10 years, from April 1, 1922; taxes and e. and.....$1,650
ST. MARK'S PLACE, 91, 8 rooms, parlor floor; John Becker to Wm. Wylie, on premises, 3 years, from May 1, 1918.$672
WEST END AV., 520, Apt. A, 10th floor; Mombasha Realty Co. to Walter J. Drummond, on premises, 5 years from Oct. 1, 1920, option 2 years' renewal; address, 51 Chambers St.....$5,000
WILLIS AV., 314, store, 5 years from May 1, 1920; La Dave Clothing Co. to Long & Hat Stores, 591 B'way; attorney, Baker, O. & Nassau St.....$1,000.44
20 AV., 198, store and cellar; Sarah Hirsch to Wm. Lohmann, on the premises, 5 years, from May 1.....$900
4TH AV., 420, store, &c., 4th av, 42d, 43d and floor; Bernard T. Adams to Julius A. Nigel, 422 4th Av., 2 years from May 1, 1920; attorneys, Starchfield & Lo.....120
Broadway.....$15,000
7TH AV., 106-10; 11th St., 200 West, 9th floor O. H. M. Realty Co. to Read Printing Co., on the premises, 11 3-12 years from Feb. 1, 1915; attorney, S. Wasserman, 51 Chambers St.....$2,000 to $2,700
14TH ST., 40 East, stre. & b. s., Saint Bvill to Abvill Bros., to John W. Carbuton, 546 W. 147th St. et. al, from June 1, 1920, to Jan. 20, 1927, option of renewal...$16,000
23D ST., 214-20 East, 1st, 2d and 5th floors and basement; Otto Strack to Eugene Dietzgen Co., on premises, 10 years from May 1, 1920.....$18,000
237TH ST, 108-10 West, 10th loft; 108 West 238th St Construction Co. to Gertrude Schiff and another, 5 years from Feb. 1, 1921; attorney, B. Engelander, 10 West 23d St.....$4,000
36TH ST, 35-39 West, west store and basement; 37 West 36th St. Realty Co. to Van Wart, Inc., on the premises, 5 years from May 1, 1918; attorneys, Gettner, S. & A., 220 Broadway.....$1,000 to $3,750
38TH ST, 209-11 West, south s of 9th floor; Art Color Printing Co. to Mary S. Johnson, East Orange, N. J. (firm Jas. N. Johnston, 33 Gold St), 4 10-12 years from April 1, 1920; attorney, F. R. Pentlarge, 35 Liberty St.....$5,000
46TH ST, 412 West, 4th floor; Lawrence de Frances and another to D. B. Mackay, 508 West 24th St, 3 years from April 1, 1920; address, George R. Marcer & Son, 200 West 23d St.....$1,020
49TH ST, 9 East, parlor floor store; Brown Brand Realty Co. to C. F. Jansen Co., 9-19 years from May 1, 1919; attorneys, Kamen & Co., 200 Madison Av.....$5,500
7TH ST, 126 West, all; Edw. W. Browning to Belder Hotel Corp., 10 1-12 years from Sept. 1, 1915; attorney, C. W. Bellak, 312 Madison Av.....$16,000 to $20,500
79TH ST, 508 East, all; Herent C. Derken to Yorkville Ind. Live Poultry Market, 3 years, from May 1, 1920; attorneys, Mix and Gr., 15 Park Row.....$1,800
79TH ST, 315 East, west, store and apartments; Wm. Halfert to Pincus Pollitt, 217 East 79th St, 1½ years, from April 1, 1920.....$1,000
98TH ST, 215 West, apt. B, 2d floor; Jacob Ruppert Realty Corp. to Julius Shack, 215 West 98th St, 3 years from Oct. 1, 1920; attorneys, Rose & P., 128 Broadway.....$1,800

MECHANICS' LIENS.

Manhattan.

8D AV, 1,801, and 101st St, 201 East; Paul Lang against Herbert J. Goodwin, receiver, of and, contractor.....$2,850
111TH AV, 184; Fells Lent & Canter, Inc., against Clement C. Moore, owner; Manhattan Cabinet Co., contractor.....$192
3RD ST, 34 West; Eagle Portrait and Photo Light Works, Inc., against Con-Wels Producing Corp., owner and contractor.....$100

Bronx.

WASHINGTON AV, 1,388-1,395; Empire Kalanein Co., Inc., against Religious Corporation (name unknown), owners; Louis Wiener, contractor.....$455
MINFORD PLACE, 1,424-1,430; Joseph J. Berenschoff against Congregation Ein Jacob Anain Liskove, owners and contractors (renewal).....$10,777

SATISFIED MECHANICS' LIEN.

Bronx

GRAND BOULEVARD AND CONCOURSE, s w corner of 3D, Eden Av, 87.8x234.7; John Wanderman against Philip Weinstein & Son, Inc., March 26, 1920.....$1,550.84

LIS PENDENS.

Manhattan.

48TH ST, 146 and 148 West; A. Sonfard Adsley against Ruth F. Sire (action to declare deed void, &c.); attorneys, Wollman & Wollman.
38TH ST, 60 West; Dora Rabinowitz against Emma Coleman (specific performance); attorney, L. I. Gerber.
58TH ST, 320 East; George Falkenstein et al. against David Eichler et al. (foreclosure of mortgage); attorney, T. Sattler.
128TH ST, 320 East; Miriam Goodman against Marline Corp. (action to recover amount); attorney, J. D. Tobias.

Bronx.

FINDLAY AV, w s, 200 ft n of 168th St, 100x150; N. Y. Title & Mortgage Co. against Ethel Ullman et al. (foreclosure of mortgage); attorney, H. M. Bollinger.
LOT 302, Block B, amended map of property belonging to Hudson P. Rose, known as the Mapes Estate; Dennis O'Connell against Patrick O'Connell et al. (partition suit); attorney, D. J. Donovan.
HONEYWELL AV, w s, 142.2 ft n of 180th St, 42x140.2; Honeywell Av, n w s, 100 ft n e of Samuel St, 22x130; Honeywell Av, n w s, 221 ft n of Samuel St, 22x150; Emilio De Blasi against Alfonso De Blasi et al. (notice of levy); sheriff, J. F. Donnelly.

TO LET FOR BUSINESS.

Desirable Offices
For Rent
Splendidly located in modern 23 story bldg.
Also
One Entire Floor
A wonderful opportunity for a tenant needing
7000 Square Feet
Also
Basement Store suitable for restaurant
150 Nassau St.
Apply to agent on premises.
Brokers Protected

Ideal
Manufacturing Space
40,000 to 45,000 square feet, all on one ground floor; waterfront property adjoining 92d St. Ferry, Astoria; docking facilities, ten ton travelling electric crane, cement floors, private driveway, power, light and heat; sprinkler. Supt. on property. Tel. 1076 Astoria.
Astoria Properties Co.
63 Mill St., Astoria.

Offices For Rent
In The
OSBORNE BLDG.
205 W. 57th St.
Corner Seventh Avenue.
Ideal location for doctors, dentists, or any profession or business.
Apply at building, or
WALTER J. SALMON
17 West 42d St.
Telephone 47 Vanderbilt

BRISTOL BUILDING,
500 5th Ave.
(Corner 42d St.)
OFFICES FOR RENT
also
UPSTAIRS SHOPS
With Show Cases.
IMMEDIATE or future possession.
AGENT ON PREMISES
Telephone Vanderbilt 47

STORES FOR RENT
42ND ST., TIMES SQ.
6TH AV., NR. 42ND ST.
Immediate or future occupancy.
Apply to
WALTER J. SALMON,
17 West 42nd Street
Telephone Vanderbilt 47.

STORE & BASEMENT
16 x 21
IN
EMPIRE THEATRE BLDG.
40TH ST. SIDE, NEAR BROADWAY.
Possession Aug. 1st
HARRY N. MOORE & HAROLD J. SPARKS, Exclusive Agents,
1 EAST 42D ST.
Tel. Vanderbilt 7013—8351.

TO LET FOR BUSINESS.

Executive Office Space
On 5th Avenue
AT LESS THAN
$2.00 PER SQ. FT.
Modern Corner Office Building. High Class tenantry. Areas of 10,000 to 35,000 sq. ft. available.
POSSESSION
15,000 sq. ft. Oct. 1st. 1920
Other Floors May 1st. 1921
Principals only.
Spear & Co.
REAL ESTATE
840 Broadway. Stuyvesant 627

TO LEASE
Albemarle Building
24th Street and Broadway
5,000 SQUARE FEET
EXCELLENT LIGHT
Possession May 1st.
43rd-44th Sts. Near 5th Av.
2700 SQUARE FEET
1900 " "
1466 " "
845 " "
Immediate Possession
ALBERT B. ASHFORTH, INC.
Tel. M. H. 1100. 12 East 44th St.

FOR RENT
Possession Feb. 1st, 1921
TOP LOFT
85x100.
149-51 WEST 24TH ST.
100% SPRINKLER SYSTEM
MAX N. NATANSON,
432 4th Av.
Tel. 3412 Madison Square.

STORES FOR RENT
B'way—Times Square
1572-1576 Broadway
At and Near Corner 47th St.
Street Level Stores
Stores in Basement. Subway Station
FOR IMMEDIATE OCCUPANCY.
Apply to
WALTER J. SALMON
17 West 42d St.
Telephone 47 Vanderbilt.

Lofts 76 x 100
FOR RENT
No. 132-6 Greene St.
Suitable for manufacturing
Heavy carrying capacity
Sprinkler being installed
Immediate Possession.
L. Tannenbaum, Strauss & Co.
640 Broadway Spring 5013

9750 Sq. Ft., May 1st.
Low Rental. Long Term Lease.
IN
114-116 FULTON ST.,
BETWEEN NASSAU & WILLIAM STS.
HARRY N. MOORE & HAROLD J. SPARKS,
1 EAST 42D ST., EXCLUSIVE AGENTS.
Tel. Vanderbilt 7013—8351.
OR
"Mouquin's," 22 Ann St.

Real Estate Investment

FOR SALE

New Reinforced Concrete Factory

Just Completed in Bronx

containing

110,000 Square Feet

Now rented with long lease on basis of over 10% on investment

IDEALLY LOCATED

Will Require

$250,000 to $300,000 Cash

Address P 134 Times.

AN OPPORTUNITY TO GET A FINE HOME CHEAP

My family, which was a large one, has reduced itself to my wife, myself and the servants. I have bought a smaller property in my immediate vicinity which meets my present requirements and desire to sell my large home. To do so quickly I am offering it at a fraction of its real value to some one of culture and refinement who would be acceptable to my neighbors and myself. The grounds, which include an excellent tennis court, were beautifully landscaped by a prominent architect several years ago and elaborately planted with flowers and shrubs. Fine trees abound. The house is a gem, in absolutely perfect condition from cellar to attic. The purchaser could move in on 24 hours' notice and avoid the many annoyances and expense incident to occupying a new house. The first floor consists of a huge veranda facing east, a panelled living room 35 ft. long with immense inglenook fireplace, a spacious dining room, a tiled breakfast room, two butler's pantries and kitchen. Six master bedrooms, one with open fireplace, and two very large tiled bath rooms comprise the second floor. The third floor has a pool and billiard room, extensive servants' quarters and servants' bath. The location is ideal, within five minutes' walk of the R. R. express station, with fine commuting service to New York City. The neighborhood is exclusively residential and occupied by an unusually fine class of people. Elevation over 900 ft. All city conveniences for comfortable living in the country prevail. I will sell this property complete, ready for immediate occupancy, for $6,000 cash, second mortgage $5,000, first mortgage $10,000. Complete details, including plans and several pictures, can be obtained from the writer by addressing Business, P. O. Box 378, City Hall Station, New York City.

For Rent from May 1, 1920
Large and Small
Offices and Showrooms
Broadway, corner 25th Street
Townsend Bldg.
12 story modern fireproof building.
Apply on premises or
BING & BING
119 West 40th St. OR YOUR OWN BROKER. Bryant 6410

Approximately
14,000 Square Feet
On One Floor
Financial District
10-year lease
Possession May 1, 1920
GEO. R. READ & CO.,
Tel. John 3670. 30 Nassau St.

Group of Factories for Sale
Williamsburg Section Brooklyn
180,000 Square Feet in All
Near Eastern District and Wallabout Terminals and all bridges. Sprinklers, steam heat, elevators, good light. Specially adapted for heavy manufacturing.
May Consider Division of Buildings
WALTER T. SCOTT
666 Bedford Av., Brooklyn, N. Y.
Telephone Williamsburg 3700.

WANTED

A Real Estate Office of prominence desires the services of a man who can assume full charge of its management department.
An opportunity is offered to the right person. Send full information as to experience and compensation expected.
All communications will be treated in strictest confidence.
"Real Estate," Box 227, Times Downtown.

TO LET FOR BUSINESS.

FOR RENT
ENTIRE BUILDING
Attention, big corporations, steamship companies, brokers and exporters.
Immediate Possession
In the financial district, a step from Broadway, near the Custom House, banks, exchanges, insurance and shipping interests. One of the few small buildings available in this section, containing about 9,000 sq. ft. Equipped with fine freight and passenger elevators.
PRINCIPALS ONLY
J. CLARENCE DAVIES
32 Nassau Street
Tel. John 6094.

TO LET FOR BUSINESS.

GOOD FOR SILK TRADE
Store and Basement
On East 33rd St.
Near 5th Ave.
25x100
Immediate Possession
PEASE & ELLIMAN
340 Madison Avenue, N. Y.
Telephone 6100 Murray Hill.

TO LET FOR BUSINESS.

BRONX.

148th St. & 3rd Ave.
New Building
One Store to lease, from May 1; 12'x42ft ft.; also offices. Particulars.
J. CLARENCE DAVIES,
149th St. & 3rd Ave.

BUSINESS PROPERTY—For Sale or To Let.

Store and Basement
ALSO
Desirable Offices
and show rooms, 200 sq. ft. or more divided to suit; immediate possession. Apply on premises, 117 W. 46th St. near Broadway or
Wheeler Realty Corporation,
299 Madison Av., Cor. 41st St.

FACTORIES FOR SALE OR TO LET.

FACTORY
FOR SALE
30,000 Sq. Ft.
HOBOKEN, N. J.
Possession on or before July 1.
Ground 100x100
Building 91x83
Four Story Brick
Heavy mill construction, sprinklered, steam heat, fire alarm, electric elevator, concrete floor in basement.
INDUSTRIAL PLANTS CORP.
Sole Agents,
25 Church St., N. Y. City.
Phone 4122 Cortlandt.
Brokers Protected.

FACTORY PROPERTIES FOR SALE.

BROOKLYN.

Williamsburg Section,
BROOKLYN
MODERN BUILDING
containing about 250,000 square feet.
Excellent for Storage or Manufacturing purposes. Carries 250 to 600 lbs. per square foot.
Can be purchased under market value.
BRETT & GOODE CO.
582 5th Av., Manhattan. Bryant 695.

Williamsburg Section
BROOKLYN
1 Story Modern Building
Containing about 70,000 Sq. Ft.
Possession in 60 days or sooner.
PRICE $175,000
BRETT & GOODE CO.,
582 5th Ave., Manhattan. Bryant 695

APARTMENTS TO LET—Unfurnished

MANHATTAN—West Side.

Housekeeping Apartments
105th St.—321 West,
Bet. West End Ave. & Riverside Drive.
1,2 & 3 Rooms & Bath
ALL LIGHT
SUPT. ON PREMISES OR
L. A. PINCUS, 34 WEST 59TH ST.

Two-Room Apartments,
314 West 75th St.
IMMEDIATE POSSESSION
Complete housekeeping apartments (unfurnished), elevator service, chef and maid service available; open fireplaces; extra size rooms and other unusual features.
Brooks & Momand
118 Broadway. Rector 2207.

Apartment from May 1st.
Nine rooms, three baths; eleventh floor; every room south or west exposure; one of the most attractive apartments on the west side.
E. E. THORPE,
175 West 72d St.

Three rooms & bath;
Immediate possession
117 WEST 58th ST.

MANHATTAN—East Side.

Highest type modern apartment for rent,
7 Rooms and 3 Baths
129 East 69th St.
Possession May 1st.
May be inspected today and tomorrow, between 2 and 5 P. M.
RENTAL $4,500.

UNFURNISHED APARTMENTS WANTED

BONUS
5-ROOM APARTMENT; STEAM HEAT; BETWEEN 23D AND 100TH STREET.
PHONE MURRAY HILL 5439.

CITY HOUSES—For Sale or To Let.

Manhattan

Manhattan Av., near 121st St.—Private, 10 rooms, electricity, parquet floors; price $16,000; cash $5,000.
122d St., West, near 7th Av.—12 rooms, 2 baths; price $15,000; terms.
123d St., West, near 7th Av.—3-story; $11,000. Buckmann, 538 West 125th.
Near Riverside Drive, vicinity 145th St.; 2 houses for rent, adjoining, one with garage and roof garden; possession Oct. 1; other, May 1; 3-year lease; rent reasonable. Permit from Ryan & Co., 142 West 125th; Morningside 836.
Three-story gem of a house, 147th St., near Riverside Drive; 2 bath rooms, electricity, perfect condition; no expenditure necessary; owner anxious to sell. Duff & Conger, Madison Av. (86th).
4-story private; 14 rooms, 3 baths; near 70th, Broadway; price $26,500; mortgage $18,000, 3 years; possession Oct., 1921. Adolph Meyer, 235 W. 71st.
A steam heated dwelling, electric light, near Broadway subway, 157th; possession; bargain; $12,000; about $4,000 cash. Permit, Ryan & Co., 142 West 125th.
East 78th Street—House.
West 83d Street—House.
Four-story American basements; for sale cheap. Phone Lyon, 8575 Rector.
A 21-YEAR LEASE.
269-271 West 39th, 40x50, 2 four-story and stores; brick. Ryan & Co., 142 West 125th; Morningside 836.
A 10 ft. dwelling on Hamilton Terrace; free and clear; possession Oct. 1; price $16,000; terms; bargain. Ryan & Co., 142 West 125th.
A 3-story and basement brick, 10 rooms and bath; price $8,000; terms arranged; near 125th St., East. Ryan & Co., 142 West 125th.
Four-story private dwelling in the west 80s near Central Park; rent $3,000 per annum; possession May 1. Sam H. Martin, 1,974 Broadway.
East 56th St.—For 21 years lease 42 feet, near 5th Av.; possession Oct. 1. Frederick Rose & Co., 14 East 56th St.
A 25-foot private residence, on wide street, $15,500, cash required $4,500. Leon S. Altmayer, 62 East 86th.
Dwelling, 25 feet front, near West End, 105d; 12 rooms, 3 baths; modern; asking $35,000. Duross, 156 Broadway.
87th, West—House, 11 rooms, 3 baths; $300 month. Elberson, 25 W. 42d.
85th, West—House, 10 rooms, baths; sell $25,000. Elberson, 25 West 42d St.
80s (Lexington Av.)—House, 11 rooms, baths, $2,000 rent. Elberson, 25 West 42d St.

CITY HOUSES—For Sale or To Let.

Manhattan

HERE IT IS!
Immediate possession; high class residence; lot width 25, depth 102; very desirable location; 724 St., near Riverside Drive; 4-story, basement; 13 beautifully decorated, spacious rooms, 4 bathrooms, electricity, &c. Appraised at $65,000; make offer; easy terms; long-term mortgage if desired; for sale only. Particulars, Ernest Tribelhorn, 308 West 97th.
A 4-story brick 2-family; 2 8-room apartments, with baths, parquet floor, steam and electric; select street; near Broadway, 140th; sacrifice, $16,000; nothing less; possession Oct. 1; suitable 2 friendly families purchase together or 1 apartment will rent for $100 month; $7,000 cash necessary. Ryan & Co., 142 West 125th.
40th—House, 25 rooms, 8 baths, $12,000 year. Elberson, 25 West 42d St.

Bronx.

Grand Concourse and 170th St., s. w. corner; ideal location; adjacent to 4th and 9th Avs. "L" and Jerome Av. subway; 8 large rooms and bath, all improvements; rent $250 monthly; lease only. Inquire 1,903 Grand Concourse.
Immediate possession; one-family stucco houses for sale, $7,750; six rooms and bath and one extra toilet; one block from Bay-chester Av. Station, Bronx; seen at any time; agent on premises. George W. Davis, 3,428 Edson Av., Bronx. Telephone Olinville 2053.
Two-family house in Fordham section, all improvements, excellent location; easy terms. Robert Wood, Room 4844, Grand Central Terminal Building.

Brooklyn.

FLATBUSH; BEST SECTION.
25 MINUTES TO TIMES SQUARE.
21 Marlborough Road; detached 9-room house; 40x100; restricted; garage space; 3 blocks Church Av. express; Brighton "D" line; occupancy May 1; $16,000; cash $4,000. T. F. Walsh, 99 Nassau St.; Tel. 3193 Cort.
For Sale—Park Slope, near 9th Av.; 4-story and basement brownstone house; 21x60; 15 rooms, 2 baths; dining room extension; up to date in every respect; possession 90 days. Price $25,000. H 500 Times.
Garage for about 20 to 30 commercial cars, preferably in Brooklyn near one of bridges or lower Manhattan; or will rent floor in garage; full particulars. L 648 Times Downtown.
BRICK HOUSE; 9 ROOMS, garret, closed porch, steam heat, electricity, parquet and tile floors; room for garage. Glassman, 1,628 42d St., Borough Park, Brooklyn.

Queens.

AT ELMHURST, NEAR SUBWAY.
One-family brick house; best section; 10 rooms and bath; $12,000; worth $15,000; must be seen to be appreciated; possession June 1. See Mr. House, 3 Kingsland Av., near Long Island Railroad station, Elmhurst, Long Island.

City Houses Wanted.

Wanted, for rent, unfurnished house; at least ten rooms. Thomas C. Quinn, 851 West 55th St.

CITY REAL ESTATE.

Manhattan—For Sale or To Let.

A GREAT OPPORTUNITY.
ELEVENTH AV., NEAR 34TH ST., PLOT OF FIVE LOTS, SURROUNDING CORNER; IMMEDIATE POSSESSION; ADMIRABLY SUITED FOR FACTORY, WAREHOUSE OR GARAGE; WONDERFUL SHIPPING FACILITIES; WITHIN HALF MILE OF NINE TRUNK LINES. JOHN P. KIRWAN & SONS, 126 WEST 42D ST., OR YOUR OWN BROKER.
Four-story and basement loft building for sale or to let on 3d Av. for department store, furniture store or any other business, also factory; at present used for a department store; owner wants to retire on account of illness. For particulars write Y 2079 Times Annex.
Bargain—To close estate; loft and dwelling; East Fifties; suitable light manufacturing, storage, service station; about 13,000 square feet available; balance apartments; electric elevator; heat; immediate possession. H. M. R., 125 East 84th, or phone Murray Hill 3618.
For Sale—Five-story brick building, 24x114, steam heated, single flats, 8 rooms on each floor, finest section of St. Nicholas; ground floor suitable for doctor or dentist; very reasonable. H. H. Silver, 299 Broadway.
64 WEST 40TH ST.
First and second loft; now occupied by HAIRDRESSER AND FURRIER.
M. L. HARRIS,
1,170 Broadway. Tel. 8441 Madison Square, OR YOUR OWN BROKER.
IMMEDIATE POSSESSION.
For sale, with immediate possession, 3-story and basement building on Wooster St., containing 10,000 sq. ft.; light on all sides; price $40,000; cash required $10,000. Spear & Co., 840 Broadway, Stuyvesant 627.
MURRAY HILL SECTION—4-story American basement, 11 rooms, 2 baths, hot water heat, electricity, good condition; suitable for doctor; price reasonable. W. B., Box 036 Times Downtown.
19th St., near 9th Av., 25x14 block; 3-story and basement, front and rear dwelling; possession; can be bought for less than $12,000; terms; easily altered for business. Mercer, 266 West 23d St.
Six-story semi-fireproof loft building, lower East Side, 23x97; mortgage $22,000, 10½ years; cash $8,000; many other East Side houses for sale. T. Kriloff, 132 Nassau St., Room 513.
Investment—$8,000 gives half ownership, big profits, exclusive private house, apartments, near Riverside; agents ignored. D 404 Times.
For Sale—Apartment house, west side, near 5th Av., $35,000 cash; unquestionable bargain; net income $8,000 per year. For particulars address N 604 Times Downtown.
Have several lofts and commercial buildings to lease and for sale; very attractive terms. The Finkelstein Co., 301 Canal St. Telephone Canal 4315-1456.
West 83d St., $38,000, 10 families; $7,000 rent; $7,000 cash. H. C. Lockwood Co., Woolworth Building.
Private dwelling, West 54th, near 5th Av., six-story; immediate; 20x100. George Comfort, 489 5th Av.
Own a City Home.
We specialize in Private Houses.
Max Lieberskind, Inc., 128 Broadway.
Private dwellings in residential section of Harlem; easy terms. Robert Wood, Room 4844, Grand Central Terminal Building.
$8,000 cash will buy tenement near Park Av. John Cody, 1269 Lexington.
Tenement, 8 minutes Times Sq. Write M. O'Rourke, 680 12th Av., city.

Brooklyn—For Sale or To Let.

For Sale—4-story triangle, brick; large building, 3,200 square feet each floor; electric power, steam heat, elevator; every improvement; all light; can be used for any business or manufacturing purpose. Hill's Triangle Building, 1,363 Myrtle Av., Brooklyn; junction Myrtle Av., Wilson Av. and Stanhope St. Bushwick 2270.
Modern one-story corner detached sunlight factory; 12,000 feet; Atlantic Av., Brooklyn; good transportation, labor, shipping; steam heat; Edison power, light.
WALTER T. SCOTT,
666 BEDFORD AV., BROOKLYN.
Phone Williamsburg 3700.
For Sale—Practically new, strictly modern, 16-family house, 68 rooms in perfect condition, seven minutes from Borough Hall or shopping centre; rents for $10,000, at very low rentals; price $68,000, first mortgage $34,000 at 5½ per cent.; cash require $23,000. V 623 Times Downtown.
Cash needed—Will sell my factory and loft buildings, seven lofts, garage, sheds, power plant; no brokers; $95,000. J. D. Roake, Room 511, 253 Broadway, New York City.
Corner business property for sale, Brooklyn, near Borough Hall. Telephone Bedford 5413W.

Bronx—For Sale or To Let.

IMMEDIATE POSSESSION.
987 TINTON AV., NEAR 163D ST., 9 ROOMS, 2 BATHS, ELECTRIC LIGHT, STEAM HEAT; ARRANGED FOR 2 FAMILIES; $47 TO $70; BIG BARGAIN. ALL NEWLY DECORATED; Call for keys. ALEXANDER SELKIN, 882 PROSPECT AV.

COUNTRY HOUSES—Sale or To Let.

Westchester County.

For Sale—Dutch Colonial house, facing Bronx Parkway; 9 rooms, 2 baths; open fireplace; all modern conveniences; immediate possession; $22,000. Benjamin Lewis, Tuckahoe. Phone 710.
30 minutes from New York; 12-room house, tile baths, sun parlor, garage, complete and up to date; reasonable; owner leaving town. H. E. Coe, Pelham, N. Y. Phone 2153J.
$2,000 down buys 12-room steam heated house, parquet floors, good neighborhood, Yonkers. Owner, Rose, 7 West 48th St. Tel. Bryant 2738.
Plain cottage, 6 rooms, bath, steam heat; large plot, overlooking Hudson, near station; commuting; $5,800; another at $3,800. W. George, owner, South Nyack, N. Y.
Stucco, 9 rooms, 2 baths, hot water heat; trees; garage; near station; $18,000; act quickly. George W. Both. Tel. 587 Scarsdale, N. Y.
One, 2, 3 family dwellings; prices $3,800-$12,000; possession May 1. Farrell, 350 East 230th St., Woodlawn. Woodlawn 1256.
Two-family house, all improvements; price $10,000; easy terms. Robert Wood, Room 4844, Grand Central Terminal Building.
Move right in modern 8-room house, tile bath, hot water heat; cash $5,000. L. Birdsall, Tarrytown, N. Y.
Sale—8-room house, 2 baths, 3 open fireplaces. L. Birdsall, Tarrytown, N. Y.
House on water at Rye; particulars. H. W. Friend, 35 East 38th.
Scarsdale—House just completed; 7 rooms, 2 baths. Builder, 545 5th Av. or 51 Chambers St.

COUNTRY HOUSES—Sale or To Let.

Westchester County.

On picturesque hills of Westchester County—White marble building, 15 rooms; garage; 8 acres; $55,000.
Crestwood—Beautiful up-to-date 11-room house; tennis courts; 14 lots.
11-room house, all improvements; corner plot, 100x125; $15,000.
Other 1, 2 and 3 family houses in Mount Vernon and Tuckahoe.
QUIRK & QUIRK,
Waverly Square, Tuckahoe, N. Y.
Substantial New England Colonial home, 8 large verandas, 2 open fireplaces, 2 tiled baths, separate shower; beautifully finished, spacious rooms; all city improvements; large corner plot; magnificent shade trees; superior neighborhood; 33 minutes N. Y. City; $18,000; terms. John A. Baldwin, 20 West 43d St., N. Y. Tel. Murray Hill 786.
New Rochelle—A gentleman's charming, delightful, modernly located residence to rent, unfurnished; 9 rooms, 4 tiled baths; appointments perfect and complete; large porches, shade; ½-acre plot; garage; $5,000 per year. James D. McCann, McCann Bldg., 11-15 North Av., tel. 780 and 781, New Rochelle, N. Y.
Artistic home beside brook; modern, stucco, seven rooms, 2 tiled bath; fruit, beautiful trees, garden pool, sleeping porch, &c; plot 100x160; delightful location; price $15,000. Alfred C. Shaw, Bradley St., Haine Park, Mamaroneck, N. Y. Tel. 606R.
For Sale, Yonkers—Frame dwelling, 7 rooms and bath, well located; plot 50x135; good location; near trolley, churches and schools; moderately priced; possession May 1. Owner, Room 1002, 13 Maiden Lane. Phone Cortlandt 8284.
Artistic furnished country house, (twelve rooms) two baths, six secluded acres, tennis court, big barn, stable, garage, fruit trees, vegetable garden; 50 minutes Grand Central; gardener on premises; rent from April 15 indefinitely or immediate sale; preferable occupation. Telephone 232 Greenpoint.
SEVEN-ROOM COLONIAL HOUSE, fireplace, hot-water heat, tiled bath, hardwood floors; inclosed porch and sleeping porch; plot 75x100; garage; $16,000. GEORGE W. BOTH, Scarsdale, N. Y. Tel. 587.
Corner residence and garage, 10 rooms, bath, hot water heat, 50x100; $12,500; half cash; also two-family house, 12 rooms, 2 baths, steam heaters, 20x100; $9,000; both built by owner. 263 South 5th Av., Mount Vernon.

HOME SEEKERS.

Send today for our list of Westchester homes. Prices $6,000 to $50,000.
G. & G. DAHLHENDER,
9 Depot Place, Mount Vernon.

Long Island.

HOUSES FOR SALE.
REAL BARGAINS
in one of the most healthful and beautiful villages of Long Island, less than 25c. commutation fare to New York; little over one hour out on the Long Island Railroad.
Exceptionally well built concrete house, six rooms and bath, all improvements, acre of ground,
$4,700.
Ten-room house, with all improvements; more than one acre of ground;
$7,800.
Nine-room house, fine stable and garage, plot of ground 200x100 feet,
$7,500.
Two-story cottage, six rooms and bath, exceptionally well built; corner plot, 100x100 ft.,
$3,000.
Ten-room exceptionally fine home, all improvements, large garden, garage and chicken yard,
$16,000.
Nine rooms and bath and all modern improvements,
$10,500.
The above and other houses I have for sale are not offered at inflated prices. These houses could not be built today for anything like the prices quoted. They are real barg

COUNTRY HOUSES—Sale or To Let.

New Jersey.

Maywood, N. J.
(Half hour from Jersey City).
Desirable homes from $5,500 to $17,000.
The following are two of them:
A beautiful Colonial house, sun parlor, all modern improvements, 2 rooms, laundry and extra toilet in cellar; garage, henhouse; fruit trees; hot water heat, electricity, gas; 1 minutes from train and trolley. Plot 80x314; $15,000.
Cozy 7-room home, bath, electricity, gas, sun-air heat; garage; shade trees; corner lot 140x170; few minutes to train; $7,200.
Lyford & Taylor, Inc., Maywood, N. J.
Phone 228-J Hackensack,
or M. F. Kenna, 13 Malden Lane, N. Y. C.

THESE HOMES ARE
personally investigated values, pre-war built and offered by the owners for personal reasons at prices away below present costs; select locations; see them this week.

East Orange	$16,800
Roselle	14,000
Wenafly	11,000
Maywood	25,000
Plainfield	11,000

Howard Goldsmith, 43 Park Row.
Telephone 2666 Beekman.

BARGAINS YOU SHOULD SEE AT ONCE.
Handsome bungalows, one and two family houses; spacious rooms, parquet floors; every improvement; 80x150; immediate possession; finest sections Bogota, Englewood, Ridgefield Park, West Englewood; near two railroads, trolley, schools, stores, churches; price $7,500; easy terms; many others; some for rent, $60. Raymond Moore, West Englewood Station. Telephone Englewood 1518M or 1718J.

For Rent—California type bungalow near Hampton Lake; six-seven rooms, sun and sleeping porch, two baths, steam heat, sun in every room, old-fashioned fireplace, view of 100 square miles mountain, stream and valley; garage; five acres big trees; stream and lake stocked with trout, pickerel and bass on property; best road in Jersey; eighty minutes to Hudson Terminal; visitors call 8 Fairyland; $100 per month on three-year lease. Hoover, owner, Room 1817, 30 Church St. Phone Cortlandt 5711 or Pompton Lakes 163M for appointment.

Exceptional Bargain—Beautiful craftsman home; large living room, open fireplace, beamed ceilings, parquet floors; steam heat, tiled bath, all improvements; paved street; near schools, station, etc. 30 minutes New York City; 8 cents commutation fare; $5,000 cash, balance terms. John A. Baldwin, 23 West 43d St. Tel. Murray Hill 780.

TELEPHONE AT ONCE
And go to see the best home bargain for $7,800 you can find in East Orange; not new but really built; all parquet floor downstairs; fine bath and kitchen; plot 50x 100; 3 blocks station; this is a buy. Howard Goldsmith, 43 Park Row. Telephone 2666 Beekman.

Modernized farmhouse, 14 rooms, 2 huge sleeping porches, 2 new bathrooms; hot-water heat; large laundry; 4 fireplaces; garage and three acres of fine garden; wonderful hilltop view; city delivery daily; forty minutes from New York; only $8,000 cash and $10,000 mortgage. Y 2076 Times Annex.

Owner going West, must sacrifice 9-room stucco house; 2 baths, hot water heat, fireplace, sleeping porch; large plot; beautiful shrubbery; large garage; 5 minutes to express station; photos. Smith-Singer Co., Ridgewood, N. J.

Frame dwelling, 11 rooms and bath, electricity and gas; hot water heat; all improvements; large garage; plot 50x100; near Bergen Av.; convenient to all cars; good neighborhood; price $14,000. Apply Russell, 160 Monticello Av., Jersey City, N. J.

$9760 CASH,
balance like rent, buys new five-room house, fireproof construction; gas, electric light, hot air heat, open fireplace; on the hills of River Ridge, New Jersey. Delmont, 50 Church St., New York City. Phone Cortlandt 8746.

Englewood—House for sale, 9 rooms and bath; hot water heat; gas and electricity; plot 75x200; price $6,500; possession May 1. J. E. Mosk, 338 West Palisade Av. Phone 1867 Englewood.

Monmouth Hills Club, Highlands, N. J.—Six bedrooms, spacious living rooms; porches on both floors; ocean view; all improvements; including furniture $6,000; easy terms. F. A. Wright, 51 East 42d St.

Beautiful home near Fanwood; eleven-room house, acreage, outbuildings, up-to-date; bargain. I. W. Valentine, 373 4th Av.

New York State.

BEST BARGAIN EVER HEARD OF.
Boarding house, 25 rooms, all furnished; 3 acres land; large barn and other outbuildings; Ulster County; $10,000 for house, land and all; easy terms; brokers protected. Furniture alone couldn't be bought for the price. Vanderhoff, 50 Church St., New York city.

NINE-ROOM BRICK HOUSE,
overlooking Hudson River; 1 hour from Grand Central; 8 acres of ground; house modern in every respect.
Price $15,000. Brokers protected.
BRETT & GOODE COMPANY,
883 5th Av. Bryant 695.

Connecticut.

Stamford—For sale, 10 rooms, two baths, all improvements; shade trees; with or without large garage; beach privileges; liberal terms. McKeown, 19 East 53d. Murray Hill 8288.

Miscellaneous.

For Rent—A beautiful cottage at Culver's Lake, West Shore, with garage and Summer house, fine bathing, flowers, fruit trees, &c., on the place, for June, July and August. For particulars inquire at J. Mueller, 24 Church St. Telephone 668 Montclair, N. J.

Manchester-by-the-Sea—Gentleman's estate to lease for season, fully and completely furnished, 25,000; photographs and blueprints at grounds at our office. FRANK L. FISHER COMPANY, 50 East 42d St.

Country Houses Wanted.

DESIRE TO LEASE
unfurnished seven to nine-room house, with all; one to three acres; location anywhere from Richmond Hill to Hollis preferably Kew or Forest Hills; liberal rent from considerate, responsible tenant; advise H. P. Lee, Room 1309, 60 Broadway, Manhattan. Long Distance 4250.

House of eight to ten rooms, two baths; must be on line of the D. L. & W. Railway; convenient to station, and preferably located in the Oranges; price not to exceed $18,000. Address, giving full particulars as to location, ownership, price, terms, etc., S 839 Times.

Unfurnished house, 7-9 rooms, 2 baths, garage, within one hour commuting Manhattan; responsible party; $100 to $150 month. Phone Chelsea 4750 or write H. L. D., 19 West 20th.

House wanted, Long Island, within 40 minutes; give full particulars regarding size, cost, improvements, price and terms; no brokers. A. L., 85 Times.

Unfurnished house in Flushing; two baths; perfect condition. Phone Flushing 1697.

COUNTRY REAL ESTATE.

Westchester—For Sale or To Let.

Crestwood, Westchester County, N. Y.—Finest suburban section, 33 minutes from Grand Central Station; eight-room slate-roof dwelling; bath, living porch, storm sashes, copper screens, garage, equipped with gas and electricity; 150x100; fruit trees, Holland shrubbery, cold frames; convenient to depot and school; $30,000. Inquire E. Sporer, 30 West 34d St., N. Y. Telephone Gramercy 2600.

New Rochelle—An unusual offer. Colonial dwelling, 6 rooms and bath, just one year old, on plot 50x200; with every modern improvement, very best location, immediate possession. Drummond, 149 West 42d St., 1st. Murray Hill 7393.

SIX ACRES
for sale at RYE.
Prominent Apawamis Avenue corner, surrounded by handsome estates.
Anderson Realty Co. Mount Vernon, N. Y.

HOMES WITHIN THE HOUR.
(Sale) everywhere. Phone, call or write, J. Clarence Davies, 32 Nassau St., John 6094.

FOREST HILLS GARDENS, L. I.
Gardens Apt. Tel. 6545 Forest Hills.
2 Rooms, $1,320 up.

Long Island—For Sale or To Let.

To Settle Estate—Shore front corner property, riparian rights, Port Washington, L. I.; house, barn, boathouse and dock; house, hardwood floors, electricity and gas, 2 bedrooms, also 1 in attic; hot water heat; can accommodate 8 cars; plot 100 ft. front by 150 ft. deep; shore front about 60 ft.; price $20,000. Phone Owner, Stuyvesant 8300, or call at property, 902 Main St., Port Washington.

For Sale—Factory site within eighteen minutes of Pennsylvania Station and twenty minutes from Wall St.; 5-cent fare, elevated, to Manhattan; property within three minutes of other station. N 697 Times Downtown.

Westbury—Fine residence, 9 rooms, bath, extra lavatory, steam heat, electric light, gas, fireplaces, glasses, garage, lawns, garden, hedges, shrubs; highly restricted section; $9,750; $2,000 cash. Owner, Bryant 3105.

Only $15,000 cash, on easy terms, 2 choice lots, 50x125, near subway, 20 minutes to Times Square. Biedenkapp, 190 East 58th St. Plaza 6100.

Forest Hills Garden—Stucco house, 8 rooms, 3 baths, enclosed porch, double garage; early delivery; $35,000; terms. Telephone Boulevard 6516.

For sale—Morris Park, 23 minutes out; new stucco 8-family corner house; all improvements; no brokers. Inquire Room 405, 118 East 28th.

ATTENTION—FOR SALE AT PLUSHING,
finest, plot, 60x100, in most select and new neighborhood, at sacrifice; owner leaving town. Address Trent, 1 West 34th St.

BRICK BUILDING,
40x60, half buildings, 2 story, electric power, Woodhaven. Telephone Richmond Hill 771.

HOMES WITHIN THE HOUR.
(Sale) everywhere. Phone, call or write, J. Clarence Davies, 32 Nassau St., John 6094.

Long Beach, West—Two choice lots; bargain for cash. A 119 Times.

COUNTRY REAL ESTATE.

Long Island—For Sale or To Let.

$6,000.
Huntington—North Shore.
One Hour Out.
EXPRESS SERVICE.
Population 8,000, wonderful town; five minutes walk from high school; attractive 6-room shingle house, with bath, steam heat, electric light, hardwood floors; plot 100x125; would bring $8,500, one-half an hour from New York. Apply
L'ECLUSE, WASHBURN & COMPANY,
1 West 34th St., New York.
Telephone 2295 Greeley.

LONG BEACH—COME OUT TODAY.
$1,500, balance like rent, buys 6-room all-year home, bath, gas, electricity, open fireplace, porches; plot 85x150, with driveway; near schools, bathing, bathing 5 minutes from station (don't take bus); phone John 6025 for train time. Ask for Mr. Fisher on the property.

CLARENCE DAVIES,
"HOMES within the HOUR."
113 West Fulton St., Long Beach. Phone 222.
32 Nassau St. Phone John 6025.

PLANDOME, LONG ISLAND.
Across the bay from Great Neck, 28 minutes out on the North Shore; Dutch Colonial residence, 4 master's bedrooms, 2 baths, servant's bedroom, sun parlor; 2-car garage; 1 acre of land, fine shrubbery and trees; 6 minutes' walk of station and 8 minutes from private bathing beach; price $50,000.
WILLIAM J. MOCK,
1 West 34th St., N. Y. 2295 Greeley.

READY TO MOVE IN.
A distinctive Colonial dwelling, 7 rooms, 3 baths, ready for occupancy; would cost 25 per cent. more if this house had not been contracted for prior to recent advances in cost of building materials; on large plot at Garden City Estates; terms can be arranged. For further details and appointment to inspect call or phone Chas. A. Nicholls, 185 Madison Av. Phone Vanderbilt 8378.

Broadway-Flushing, 20 minutes Manhattan; 2 lots; exceptional bargain. A 382 Times.

New Jersey—For Sale or To Let.

QUAINT rural suburban cottage home for year-round living; less than 1 hour from New York City; splendid commuting service; with one-third acre, shaded by fine old oaks; almost new; fully decorated; 3 handsome rooms and garage, tiled bath, massive open fireplace; high in the healthful hills; only 51 minutes by train; sacrifice for $3,000 cash to desirable party; balance on easy terms; plot 100x190 ft.; near country clubs, schools, churches and markets, in refined, exclusive neighborhood; rights to privately owned lakes. Individual Post Office Box 688, City Hall Station, New York City.

Sacrifice to close an estate, 10-family, 50-room brick apartment, modern improvements, janitor service; select section, centrally located, in Newark, N. J.; price $55,000; reasonable terms. Inquire Home Realty Co., room 605, Kinney Bldg., 790 Broad St., Newark, N. J.

For sale in the city of Trenton, N. J., apartment dwelling, centrally located in one of the best sections of the city; income from rentals $4,200 per year; price $25,000. Inquire E. O. Machlin, 1,834 Broadway, New York City.

Englewood, N. J., east side—Comfortable, well-built, sunny house, 7 rooms, bath, laundry; convenient trains, trolley; possession May 1; easy terms. 130 Eagle St., telephone 542J.

Hotel for sale, bargain, Asbury Park, N. J.; near ocean; 70 rooms, fully equipped, established trade. Telephone for particulars, Columbus 7818.

Westfield, Fanwood, Plainfield Houses, $5,000 to $10,000. H. C. Lockwood Co., Woolworth Bldg.

HOMES WITHIN THE HOUR.
(Sale) everywhere. Phone, call or write, J. Clarence Davies, 32 Nassau St., John 6094.

Westfield, fully improved plot, 50x125, $800. H. C. Lockwood Co., Woolworth Bldg.

400 developed lots, Westfield, cheap. H. C. Lockwood Co., Woolworth Bldg.

New York State—For Sale or To Let.

BUILT IN 1811!
A fine old Dutch stone house, with big fireplace, hand-carved mantels, large rooms, steam heat, bath; on high ground, overlooking lake and facing south; with outbuildings and 28 acres of choice farmland; on main highway, in Rockland County, only 50 minutes' express from West 42d St.; widow of late owner will sell for $20,000. Howard Goldsmith, 43 Park Row. Tel. 2666 Beekman.

Cornwall-on-the-Hudson—Former villa of Amelia Barr, "Cherry Croft," Storm King Mountain; house of 12 rooms, bath, electric light, hot water heat, all improvements, fully furnished; large veranda; 4 acres, barn, chicken house, pine trees, fruit trees, vegetable garden; beautiful view of Hudson River and Storm King; price $12,000; terms. Tribelhorn, 308 West 97th St. Tel. 7830 Riverside.

Hudson River estate, 73 miles from N. Y., 23 acres, fine river view; 12-room house, furnished; 2 baths, fireplace, veranda three sides; garage with living rooms; cow stable; $17,500. W. Brown, Saugerties, Ulster County, N. Y.

Attractive ten-room house, all improvements, on bank of Hudson; excellent section Nyack; ten minutes from station; commuting distance; $7,500. C. T. Dearden, 3 La Veta Place, or phone Hanover 5740.

Any one wishing to purchase or rent property of any kind in the Adirondacks, write Wm. H. Montgomery, Chestertown, N. Y.

OUT-OF-TOWN REAL ESTATE.

For Sale—Santa Barbara, Cal., one of the smaller hotels; accommodates 100 guests; now is the time to buy in Southern California. Mrs. L. W. Wilson, 1,201 State St., Santa Barbara.

REAL ESTATE WANTED.

6 or 8 rooms, modern house; must be within easy commuting distance. Phone Pennsylvania 6188, or write 1. Warshaw, 47 West 32d.

OWNERS OF PRIVATE HOUSES,
List your property with us for sale,
Will give you quick action.
MAX LIEBESKIND, INC., 198 BROADWAY.

Small house or bungalow, furnished, May 15 to Oct. 1; commuting distance New York; limit $150 per month. P 138 Times.

Wanted to purchase, building in fur district, 3 or 4 blocks of 28th and Broadway. Y 2105 Times Annex.

FARMS.

Long Island.

For Sale—Poultry farm situated on Long Island, 21 miles from New York, on main macadam road; one acre of ground; 2,000 hennery, 3,000 brooder, 4,000 Candee incubator, fruit and grapes; house 9 rooms and bath; all improvements; electric lights in coops and barns, as well as house; estate; will trade at door price $10,000, half cash; will leave with the place a choice breeding pen of 500 leghorns, prize pen of barred rocks, horse, cow, &c. N 848 Times Annex.

Lake Ronkonkoma, L. I. — For sale, small farm, five-room house, apple trees, 10 minutes' walk to lake; boating, bathing, fishing; free mail delivery daily; price $3,000. L. H. Finlay, 20 West 34th St.

Commuter's village farm, 6-room house, one-half acre, large barn, 30 fruit trees; near station, schools, stores; price $3,200, easy terms. Slocum, care Gilbert, 240 West 109th. Phone Cathedral 3824.

125 acres, fine buildings, orchard, timber, stock, tools and crops; 12 miles Albany; $7,000. Greenman, Nassau, N. Y.

Connecticut—For Sale or To Let.

For Sale—Trowbridge Farm, Woodbury, Conn.; one of the best in Litchfield County; 200 acres; trout brook, a large house, two tool houses, two barns with running water. For price apply Mrs. C. E. Trowbridge or George F. Morris, Admin., Woodbury, Conn.

Miscellaneous—For Sale or To Let.

Get a farm inspected and approved for loans by Federal Farm Loan Board; standing crops, live stock, cut timber, and fertilizer on hand worth over $2,500; buildings today would cost $25,000 to duplicate; good soil, timber land, trout brooks, hay meadows, small orchard; splendid modernized dwelling on hilltop; forty miles from Manhattan; perfect train service; complete for $25,000 if taken this month; one-third cash. Y 2078 Times Annex.

Farms, every description; some wonderful bargains. Tribelhorn, 308 West 97th. Riverside 7830.

Farms Wanted.

Wanted to buy or rent, farm of 80 to 120 acres in New Jersey within radius of 30 miles of Hoboken; good soil and fair buildings necessary. Address Room 601, 60 Broadway, New York.

SUMMER HOMES—Furnished.

Westchester County.

For Rent—11-room house; all improvements; electric, telephone; large porch; house and porch completely furnished; beautifully located amidst large grounds and woods, and only five minutes' walk from station; an ideal summer home. For more details address P. O. Box 606, Mount Kisco, N. Y.

Lake Mahopac—Bungalow, 9 rooms and bath, furnished; four porches; fireplace, electric light; acre ground; terms. R. G. Davey, 905 Broadway.

Mount Kisco, N. Y.—May 15 to Sept. 15, seven-room modern house, furnished, high, fine view, $750 season; principals. P. O. Box 847. Tel. 331.

Long Island.

For rent for Summer months, 11-room house; nicest location in Freeport, L. I.; 3 baths, grill-room and basement; 2 open fireplaces; English garden adjoining house; two-car garage; plot 100x150 feet. Answer B. Brown, care of Variety, 154 West 46th St.

SUMMER HOMES—Furnished.

New Jersey.

Upper Montclair, N. J.—To rent for months June to September, furnished residence, with garage (2 cars); grounds; 10 rooms; screened-in verandas, sleeping porch, &c.; rent $250 per month. K 619 Times Downtown.

Belleville—May 1 to Oct. 1, 7-room house, completely furnished; screened porches, garden, trees; ideal location; 30 minutes New York; convenient to train; garage. Owner, 74 Prospect St., Belleville Av. Tel. 4090.

For Season—Beautiful corner cottage; ocean view; 8 bedrooms, 2 baths, shower, tile kitchen, sun parlor, porches, garage, lawn, &c. 300 Pacific Av., Atlantic City.

Allenhurst—Seven finely furnished rooms for season; private dwelling; all improvements; select neighborhood; couple preferred. Y 2004 Times Annex.

Two shore bungalows, 4 bedrooms each; one improvements. E. T. Doughty, South Norwalk, Conn.

New York State.

Cottekill, Ulster Co., N. Y.—7-room house, completely furnished; electric lights; beautiful location on Rondout River; rent for season $250. Apply by letter, August Pfeiffer, 1,272 Brook Av., Bronx, N. Y.

Orange County—New 6-room cottage, furnished; garage; large garden; fine surroundings; 20 blocks from large lake; commuting distance. Z. R., 104 East 14th.

Connecticut.

Beautiful estate, seven acres, Stamford, Conn., to rent, furnished, June 1-Oct. 1; very reasonable. Y 2044 Times Annex.

Miscellaneous.

One hour out, Connecticut Hills, half mile Post Road, house 10 rooms; modern improvements; trees, garden; ideal place children; $700 May to November. Telephone 1246 Norwalk, Conn. D 493 Times.

Summer Homes Wanted—Furnished.

Completely furnished house wanted in Long Island or Westchester, from June 15 to Sept. 15 or Oct. 1; within one hour's commuting distance of New York; must have four large bedrooms and sleeping porch with two baths on the first sleeping floor; maid's room and bath is also desired; state rent and give references. Z 170 Times Annex.

Furnished home, from June 1 to Oct. 1; commuting distance; Westchester County or Long Island preferred; four master's bedrooms, maid's room, two or three baths and garage. Address, with full particulars, rental, Apartment 8S, 405 Riverside Drive.

Small furnished cottage, Long Island, one hour's commutation; Long Beach preferred; rent $75-$100 monthly. Reply Collins, Room 806, 21 East 40th. Vanderbilt 7520.

SUMMER HOMES—Unfurnished.

Long Island.

Syosset, L. I.—Old farm house, 4 bedrooms, fruit trees, vegetable garden, 3 acres; 5 minutes walk from station; season $500; no improvements; 50 minutes from N. Y. S 464 Times.

TO LET FOR BUSINESS.

10 EAST 47TH ST.
Entire top floor, half of third floor; immediate possession.
Albert B. Ashforth, Inc., 12 East 44th St.

301 Canal St. Telephone Canal 4315, 1456.

One loft, 50x100, White St., west of Broadway; store and basement, each 80x100, 345-347 West 26th St., floor capacity 200 pounds; all immediate possession. Phone Owner; Greeley 3967.

SUBLET—May 1 in new office building, 49th St., near 5th Av., about 550 square feet; full office service; rent $8,000. Apply Peter Grimm, 50 East 42d St. Tel. 2346 Vanderbilt.

One thousand three hundred square feet; 2d floor; good building; 3-year lease; rent $3,500; immediate possession. Vacuum Cleaner Specialty Co., 140 West 34th.

BUILDING TO LEASE,
201-5 William Street, opposite World Building, 5-story corner; immediate possession. Duross Co., 156 Broadway.

Office, City Investing Building, suitable for business man or lawyer; best location; immediate occupancy; rental $2,750; reference required. V 601 Times Downtown.

Loft to lease, 37 West 19th St.; immediate possession; steam heat; elevator; light manufacturing, 25x92; $3,600. 120 Broadway, Jacobs & Livingston. Rector 2444.

Lofts—5,000 to 100,000 square feet, within or outside metropolitan district. Factory Exchange, 17 West 44th. Vanderbilt 5610. Ext. 7 or 16.

Office space for rent at 226 East 23d St.; 3000 and 650 square feet; ready for occupancy May 1; lease. Inquire Oelschlaeger Bros. Gramercy 3057.

To Let—Store and basement, 5th Av. above 34th St.; possession 30 days; principals only. M. & L. Hess, Inc., 907 Broadway, Phone Stuyvesant 4200.

Business floor, 1st flight up 985 3d Av., adjoining southeast corner 59th St., right in front of "L" station. Max Schwarz, 954 3d Av.

From May 1, store, excellent location in drug, church and glassware district. Apply 4 Empire Co., 71 Barclay St. Barclay 8700.

12,000 feet, one-story building, west side, above 42d St.; suitable service station or manufacturing. Factory Exchange, 17 West 44th. Vanderbilt 5610, Ext. 7.

NEW FUR SECTION.
Store, 20 by 98, 20-foot skylight; newly renovated; A1 condition; immediate possession. Apply 114 West 28th St.

57 5th Av.—First loft, light on three sides; steam heat; suitable for offices or salesroom. Apply to Wm. Maas, 115 University Place.

For Rent—Part of office, with use of stenographer and phone; newly furnished and decorated; 780 5th Av. Call between 9:30 and 10:30 and 4 and 5. Room 526, 26 West 42d St.

Show-room or office space, about 1,000 square feet; 5th Av., near 57th St.; $3,500. Ogden & Clarkson Corp., 605 5th Av. Tel. Vanderbilt 1124.

Two large lofts, elevator service, manufacturing; reasonable; possession May 1; Browne & Stephenson, 101 West 34th St. Greeley 8282.

OFFICE TO LET.
Two hundred seventy-five feet; exceptional opportunity; vicinity 5th Av., 42d St.; one year's lease. A 371 Times.

LOFTS TO LET.
all latest improvements; size 22x40. Apply at BILD & REGENT, 806 PROSPECT AV., Lofts located at 921 West 27th St.

Loft to let, 3,500 square feet; new building, no manufacturing; immediate possession. National Silk Waist Co., 16 West 30th.

Business Office for Rent—About 440 feet, three windows facing 5th Av. at 30th St.; $2,500. Gramercy 936.

Printer has 2,000 feet or less in fireproof building, elevator, steam heat, long lease. Huber, 101 Perry St.

Stock and storage space to rent; 5,000 sq. ft.; will divide; 14th St. and 6th Av. D. Birdsall & Co., Inc., 317 Broadway.

Lease, office, 2,100 square feet, light four sides; Madison Av., near 42d St.; early possession. Y 2124 Times Annex.

34 West 48th (Near Fifth)—Large front basement, newly decorated, street entrance; suitable light business.

Fully equipped modern office to responsible party; immediate occupancy. Apply 2 Rector St., Room 2,308.

Desirable desk space in modern building, Madison Square district. Telephone Madison Square 9163.

Desk room in centrally located office near Herald Square; stenographer, phone; daylight office; reasonable rental. D 516 Times.

$125 month for suite of 2 light offices, new modern elevator building. Berg, 4th floor, 117 West 40th St. Bryant 7060.

Manufacturing loft to let, location 1st Av., near 21st St., size 25 by 100; elevator and steam heat; modern improvements.

Stores and lofts, centrally located, for rent. Robert Wood, Room 4,844, Grand Central Terminal Building.

Three desirable stores for rent, just off 5th Av.; possession May 1. For further particulars write Box L, 719, 241 5th Av.

308 1st Av., adjoining corner 23d St., 6-story loft building to lease. Phone Owner, Fordham 1823.

Store and basement, 49 West 3d; immediate possession; light manufacturing. Rhinelander 9837.

Loft building, 5 story, 25x100; Broadway, below Canal; price $112,500; principals only. L 671 Times Downtown.

OFFICE AND LOFT SPACE TO LET.
2,650 square feet. Apply on premises, 145 West 45th.

Loft building, 5 story, 37x75; Franklin St.; price $112,500; principals only. L 671 Times Downtown.

Light loft, suitable for any business. Apply 344 Bowery or 1,000 St. Nicholas Av.

Lofts to let, 25x50. 868 Broadway, Watkins 9814.

250 square feet in modern office building; also desk room. Madison Square 842.

180 Madison Av., at 34th—One, two large rooms, 4914 Murray Hill.

Office, furnished, 320 feet. Call mornings, evenings, Mondell, 280 Madison Av. (40th).

Desk room, with stenographer's service. Apply Room 1901, 108 Broadway.

Front, light, small office, reasonable; possession April 15. Room 404, 42 West 39th St.

Export buyer wants small office or part of office; K 639 Times Downtown.

Mail privileges with Notary Public. Room 305, 47 West 42d St.

One or two small furnished offices, suite 305, 47 West 42d St.

Parlor floor, also floors; immediate possession. Fraser, 78 W. 45th.

Part of exceptionally light loft; no manufacturing. Meyer Wolf & Son, 23 East 14th St., Telephone Stuyvesant 7143.

TO LET FOR BUSINESS.

CORNER LOFT, 10,000 SQUARE FEET, 7TH AVENUE AND 16TH STREET; ALSO 20,000 SQUARE FEET; WILL DIVIDE; SAME VICINITY; HEAVY CONSTRUCTED BUILDING; IMMEDIATE POSSESSION; STEAM, ELEVATOR.
JULIUS FRIEND, INC.,
1,133 BROADWAY.

Factory property wanted for lease or purchase; up-to-date manufacturing plant approximately seventy-five miles from New York; must have railroad siding; not less than 20,000 square feet floor space. Address W. L. Cort, 32 Cooper Square, New York City.

NOW VACANT, TOP LOFT, LIGHT FROM 2 LARGE SKYLIGHTS AND 4 SIDES; ALSO CONCRETE MODERN BASEMENT; ALSO HALF 5TH FLOOR. 252-258 WEST 29TH. PHONE SPRING 5671.

406 GREENWICH ST.
STORE AND BASEMENT, 7,000 SQ. FEET.
Elevator, steam heat; rent reasonable; immediate possession. Apply Duross Co., 156 Broadway.

A desk room; $20 monthly; private offices, $30 and $60 monthly; also larger space; including telephone, towel service; excellent light. 59 4th Av., 5th floor, opposite Wanamaker's. Telephone Worth 7482.

Factory space to let, 5,000 to 7,000 square feet, in 100% fireproof building, located in Long Island City, only five minutes from Grand Central Station. Phone Gramercy 907th.

Four large private rooms, fully furnished, together with part of large outer office; use of telephone and telephone operator; can be rented in whole or in part to responsible arty at a fair rental. Call Room 801, 217 Broadway.

THREE LOFTS TO LET.
Five thousand five hundred square feet can be rented separately or together at 612 East 83d St.; long lease. Tatosian, owner, 366 Lexington Av. Murray Hill 5356.

Brooklyn.

For Sale—Stock broker's telephone room, Brooklyn's finest office building; two private offices and reception room furnished in mahogany; fully equipped for eight telephone salesmen; price $750; ideal for broker seeking sales office. Apply Box 686 Times, 3 Rector St.

Long Island.

LONG ISLAND CITY.
5,000 to 100,000 square feet space; early occupancy; or will build to suit.
ROMAN-CALLMAN COMPANY,
Bridge Plaza Bldg. LONG ISLAND CITY.

New Jersey

120,000 square feet floor space (sprinkled), Jersey City, to let; brick mill constructed reinforced concrete; 2 elevators; perfect order. Walter Baker Co., Factory Brokers, 756 Broad St., Newark, N. J.

Miscellaneous.

PROVIDENCE—Westminster St.; 17x70, location for retail business. Walter F. Willis, 536 Industrial Trust Bldg., Providence, R. I.

Wanted for Business Purposes.

LOFT SPACE WANTED
FOR STOCK AND OFFICE, ABOUT 1,500 OR 2,000 FEET, WITH FREIGHT ELEVATOR; PREFERABLY NEW DUANE OR CINCINNATI RUBBER MFG. CO., 20 MURRAY ST. PHONE BARCLAY 2861.

Lofts and Buildings—Have responsible clients waiting for space; quick action after receipt of particulars by phone or mail. The Fred'k Ehrich Co., 301 Canal St. Telephone Canal 4315, 1456.

WANTED—OFFICE SPACE, BROKERAGE, ABOUT 1,000 SQ. FT.; GOOD BUILDING; 34TH to 44TH ST. HENRY J. JACKSON, 17 MADISON AV.; PHONE 9490 MADISON.

Will lease for a term of years, ground floor and second floor store, on or near 5th Av., 40th to 59th Sts., Room 525, 507 5th Av., N. Y.

Wanted—For export concern, office space, about 800 square feet, on Park Row or vicinity. Address particulars, Room 719, Park Row Bldg.

Wanted—A loft, 25 or 50x100, with or without power, suitable for manufacturing of dresses, in the section from 24th to 32d St. Phone Watkins 3062.

Desk room or private office in the Thirties or Forties between Madison Av. and Broadway; give full description and price. D 107 Times.

Office showroom and stockroom wanted; location 23d to 34th Sts., 50x50 or larger; will also buy out ready fixed up place. Write Box U 718, 241 5th Av.

Office, 500-700 square feet, between 30th and 45th Sts., between Madison and 7th Avs.; willing to buy furniture. Phone Barclay 4500.

Wanted factory space, 15,000 to 25,000 square feet in Jersey City, Newark or between. J. H. Gates, 88 Central Park West.

Wanted—500 feet for office space; willing to share with responsible people. V 644 Times Downtown.

Loft Wanted—about 25x75 or 100 for small printing plant. G. H. Bessey, 73 Warren St.

900 square feet office and stock room, off Broadway or 5th Av., between 23d and 36th Sts., wanted. Madison Square 4147.

Wanted—Desk room, telephone, stenographic service; financial district preferred; highest references; full particulars. E 379 Times.

Want small office between Battery and Bridge. A 98 Times.

For dentist, two rooms in high-class apartment; west side. A 377 Times.

Wanted—Office or part; state rental; all particulars. Realty, 541 Times Downtown.

APARTMENTS TO LET.

Furnished—East Side.

47TH AV. HOTEL (Corner 4th Av. and 39th)—Apartments, 2 sunny rooms and bath, attractively furnished, parquet floors, full hotel service; subway express railway; $17.50 week and up; under new management.

Show-room or office space, about 1,000 square feet; 5th Av., near 57th St.; $3,500. Ogden & Clarkson Corp., 605 5th Av. Tel. Vanderbilt 1124.

10TH—Studio apartment, two rooms, kitchen, bath; $135. ELBERSON, 25 West 42d.

30TH (corner Lexington Av., 163)—Apartment hotel, exclusively for women; corner suite, two rooms, bath, beautifully furnished, $30 weekly up. Hotel Rutledge.

31ST ST., 22 EAST (near 5th Av.)—Two-room apartment, living room, bedroom, bath; clean; neatly furnished; full hotel service. Hampton Hotel.

32D, 34 EAST—Hotel Regent. Attractive suites, 2 and 3 rooms and bath, newly decorated, $27.50 up. Special rates to permanent guests.

34TH, 109 EAST—Two rooms, kitchenette, bath; new apartment. Rose bell.

35TH, 18 EAST — Handsome kitchenette apartment, one flight up; Oriental rugs; mahogany; lease; shown 9 to 1 o'clock.

35TH (Murray Hill)—Two rooms, kitchen, bath; $135. Elberson, 25 West 42d.

30TH, 124 EAST—Exceptionally furnished apartment; three unusually large rooms, two baths, kitchenette; also six-room apartment; references.

45TH ST., 25 EAST (Cor. Madison Av.)—3 large rooms; immense bath, shower; luxurious furnishings; maid and restaurant service; southern exposure. Murray Hill 7504.

50TH, 20 EAST—Completely, newly furnished apartment, living room, bedroom, kitchenette and bath; most attractive; piano; $300 monthly until October or longer; immediate occupancy. Dillman.

58TH, 28 EAST—Beautifully furnished apartment, comfortable 2 rooms and bath, telephone, heat, hot water; immediate occupancy; $140 monthly. Apply H. D. Winant.

58TH, 116 EAST—Nine rooms, 3 baths, furnished, from June 1 to Oct. 1; $325 per month. Douglas L. Elliman & Co., 414 Madison Av. Murray Hill 5400.

58TH, 43 EAST—Seven rooms, bath; attractively furnished. Telephone Plaza 4375.

59TH, 7 ROOMS, 3 BATHS, $150 mo.; exceptional opportunity. Vanderbilt 1450.

61ST, 53 EAST—Two small rooms, bath, good kitchen, completely furnished; suitable single lady or gentleman; $135.

72D, 162 EAST—Unusually attractive, newly furnished 3 rooms, bath; all the comforts; seen to or by appointment. Phone Riverside 5523. Kemp.

80'S, 7 ROOMS, 3 BATHS, $225 month. Particulars Vanderbilt 1450.

87TH ST., 7 EAST—Attractively furnished, light seven rooms. Tel. Lenox 9854.

89TH, 22 EAST—Two and 3 room elevator apartments; $80 up; lease.

93D ST., corner Madison Av.—Apartments; beautifully furnished corner suite; 2 rooms, bath, $60 per room, bath up. Hotel Ashton.

APARTMENTS AT HOTEL ASHTON,
MADISON AV., S. W. cor. 93d St.—Newly decorated apartments, one room and bath, $60 up; two rooms, bath, $75 up; hotel service; extraordinary value; block from park; restaurant. Telephone Lenox 878.

EAST 60th (near park)—Completely equipped 7-8 rooms, 9th floor; Summer, $350 monthly. Y 2100 Times Annex.

FURNISHED DWELLING—OCTOBER POSSESSION.
Very well furnished, 8 master's bedrooms, 4 servants' bedrooms, 5 baths, elevator, electric light, parquet floors, $10,000 per annum. Seen by appointment through Woolley, Watkins & Jordan, Inc., 603 5th Av. Plaza 374 or 375.

GRAMERCY PARK.—Sublet one or two months, two rooms, bath, kitchenette; open fireplace; linen; $150. Telephone Gramercy 3055.

GRAMERCY PARK—Two outside rooms, kitchenette, bath; ready; references. Gramercy 3846, afternoons.

GRAMERCY PARK—Apartment, 7 rooms, 2 baths; $275. Elberson, 25 West 42d St.

LEXINGTON AV., (near 34th St.)—Sublet, furnished, June 10 Oct., living room, 2 bedrooms, real kitchen, tiled bath; all bright, outside; elevator; beautifully furnished; Steinway grand, Oriental rugs; $200 month; responsible parties only; references essential. Phone 7288 Vanderbilt.

APARTMENTS TO LET.

Furnished—East Side.

LEXINGTON AV., 185 (between 31st and 32d) — Delightful Summer apartment, charmingly furnished, southern exposure, two rooms, kitchenette and bath; $75. Tenneson, Madison Square 7097.

LEXINGTON AV., 246 (35th St.).—One flight up; entire floor; sunshine; electricity.

MADISON AV., 780 (at 66th St.)—3 beautifully furnished rooms, bath and completely equipped electrical kitchenette, to sublet from June till November; maid service, electricity included; elevator apartment. Can be seen Sunday, , April 11, from 12 to 5. Apartment 2G.

MADISON AV., 1,070 (81st St.)—May-October; sunny corner; 3 master's bedrooms, 1 master's, 1 maid's bath; luxuriously furnished; 8 exposures. Apt. 7N. Lenox 150.

MADISON AND 78TH—Exceptional large living room, five windows, open fireplace, bedroom, kitchenette, bath; front apartment. Phone Rhinelander 8.

MADISON AV., 295—Beautiful mahogany furnished two large rooms and bath; only highest references considered; single room also.

MADISON AV., at 63d St., Hotel Leonori.—Two rooms and bath. Telephone for appointment. Plaza 1355, apartment 42.

PARK AV., best section, 6 rooms, 2 master bedrooms, private baths, beautifully furnished, player grand piano, 200 rolls; $500 per month to Sept. 1; immediate possession. Ph

UNFURNISHED ROOMS.

MANHATTAN AV., 810 (Corner 121st)—Ground floor, 6 rooms, all improvements, gas.

ROOMS WANTED.

Furnished.

Two young business men desire well-furnished room, with twin beds, in private apartment, preferably where there are no other roomers and located near Broadway, between 96th and 98th Sts.; references exchanged. A 339 Times.

Cheerful, unfurnished room, moderate size, first or second floor, in the Seventies, west of Broadway, by married couple; references exchanged. Flannery, 109 Nassau St., Room 1147.

Small, comfortable room, modern conveniences, by professional woman seldom home; low rent; would share large room with another woman; references. D 179 Times.

Young man desires comfortable room, half hour downtown; moderate price; prefer shower bath. Write particulars. D 404 Times.

Room wanted in Forest Hills or Kew Gardens by a high school teacher. Address Mary E. Ryder, 24 Rockrose Pl., Forest Hills.

A business man would make his home with small family; not exceeding $80 monthly; permanent. A 844 Times.

Gentleman (Hebrew) desires neat room with private family. H 1103 Times Harlem.

BOARDERS WANTED.

East Side.

1 EAST 63D ST.

Exceptionally attractive double and single rooms, steam heat, quiet, exclusive neighborhood, overlooking Central Park; best home cooking; attentive service, parlor dining room, beautiful drawing room; references required.

80TH (Corner Lexington Av., 146)—Room with meals, $17 weekly up; good home cooking; hotel service; elevator, telephone; for women exclusively. Hotel Ruttledge.

MADISON AV., 213 (Near 86th)—Attractive rooms, excellent table; references.

West Side.

84TH ST., 54 WEST—Single room, with board; references.

85TH ST., 44 WEST—Beautiful room, private bath, single room; table unexcelled.

74TH, 149 WEST—Single, double, bath, electricity; ideal location; absolutely pure food.

76TH, 9 WEST—Elegant large room, suitable 2 or 3; high-class Jewish boarding house; Hungarian cooking.

86TH, 134 WEST—Large, fine room; excellent board; all conveniences.

87TH, 201 WEST—Attractively furnished rooms, single or suite; elevator, telephone, restaurant.

90TH, 312 WEST.

Large room with private bath, also small room, running water, electricity; references.

93D ST., WEST (Broadway)—Exceptionally desirable room, excellent board; private, high-class elevator apartment; suitable two gentlemen, business couple; references. Inquire 643 Amsterdam Av.

93D, 21 WEST—Beautiful rooms; running water; French cuisine; table guests.

153D, 502 WEST—Large, desirable room, adjoining bath, suitable two; select accommodations.

WEST END AV. (73d St.)—Superior accommodations; private home. Phone Columbus 4350.

WEST 58TH ST., 46—Desirable single rooms, near bath; excellent table; reference.

BOARD WANTED.

Gentleman and son, going to business, wish a good room and board in good neighborhood of Brooklyn; willing to pay $90 monthly. L 640 Times Downtown.

Room and board wanted by young man; state price and location. B 21 Times.

COUNTRY BOARD.

Staten Island.

THE EVELYN LODGE.
Ocean Traffic Passing Windows.
Charming, Attractive Family Residence, 20 Min. Delightful Sail Downtown.
Elegantly Furnished; English Cooking; Parlors, Porches, Lawns, Comforts. Weekly $20 Up; Capacity 75; Booklet. 11 Years Under One Management. 11 Central Av., St. George, S. I.

Long Island.

Stewart Inn, Garden City. For further information Phone 1066 Garden City.

New Jersey.

Brick Church; the Buckingham, 17 Prospect St.; desirable rooms, four room and bath apartment; suitable family; excellent table.

New York State.

Sunny Crest Farm, Rock Hill, Sullivan Co., New York—Roomers wanted; write for particulars. Mrs. J. Cunningham.

Miscellaneous.

Elderly couple, $50 weekly. Schuyler 2093.

Country Board Wanted.

Young couple, refined, two children and nurse, seek accommodations, including meals, with private family, for season May 1 to October; White Plains or vicinity; liberal compensation for superior accommodations for exclusive use of family. Address A. B., P. O. Box 822, City Hall Station, New York City.

Within hour's commutation, near station; references. C. S. L., 228 West 71st.

SITUATIONS WANTED—Female.

BOOKKEEPER, double entry, trial balance, financial statements, general office routine, typewriting, correspondence; salary $30. B. 30, care of Peifer, 408 East 158th St.

BOOKKEEPER, stenograper, secretary, six years' thorough experience, educated, refined, controlling accounts, manage office; reference; $45. D 106 Times.

BOOKKEEPER-STENOGRAPHER, 7 years' experience; control accounts, trial balance, correspondent; executive ability; charge office; $30. D 424 Times.

BOOKKEEPER, take all balances, 3 years' experience; Pace & Pace accountancy student; excellent reference. L 601 Times Downtown.

BOOKKEEPER-STENOGRAPHER, 10 years' experience; assume complete charge; double entry, controlling, balances; references; $35. L 678 Times Downtown.

BOOKKEEPER, secretary, expert; modern methods; executive; $35-$40. L 657 Times Downtown.

BOOKKEEPER, part time; write up books, daily or weekly; trial balances; reasonable. 685 Times, 2 Rector St.

BOOKKEEPER-STENOGRAPHER—7 years' experience; complete charge; $35. K 643 Times Downtown.

BOOKKEEPER-STENOGRAPHER - CORRESPONDENT, expert; $40. D 165 Times.

CARETAKER, HOUSEKEEPER — Widow with daughter going to business desires position, city, country, within commuting distance. A 320 Times.

CORRESPONDENT, capable woman, good personality, executive ability, superior office work; 10 years in business, four private secretary; minimum salary $30. D 164 Times.

DICTAPHONE OPERATOR AND TYPIST, experienced; salary $25. J. M., 901 Av. M, Brooklyn.

MANICURING, ladies exclusively; 10 to 6. Rejane, 1,162 Broad, Newark, N. J.

FILE CLERK, young lady, thoroughly experienced; can take charge of entire department; salary $30. Y 2130 Times Annex.

GENTLEWOMAN, versatile, with a ready pen, genius with children, wishes immediate position. B. Y., General Delivery, Ampere, East Orange, N. J.

GIRL—Two hours daily, 2,441 7th Av., and 1,340, Apt. 23.

GOVERNESS—Well-educated young lady desires position in refined country home; excellent references. E 858 Times.

GOVERNESS, linguist, musician, teacher; diploma; highest city references. Toult, 1,672 Lexington Av.

GOVERNESS; American; one child, 3 to 6; country; $65 to $70. Call, 12 to 1, Rhinelander 7340.

LAUNDRESS—Take wash home, open air drying. Jones, 209 West 20th.

NURSE, trained, excellent, wishes permanent position; best references. Address Nurse, Box 77, 878 3d Av.

NURSE; undergraduate; part time; doctors' references. Morningside 6353.

OFFICE MANAGER or assistant, with organization ability, capable of handling large office force; am at present employed; can furnish best references. H 871 Times.

OPERATOR, Remington-Wahl, and assistant bookkeeper; capable and willing. A 372 Times.

OPERATOR, telephone, 6 years' experience; capable; salary $21. L 653 Times Downtown.

PRIVATE SECRETARY, companion, stenographer; refined, highly educated lady, pleasing personality, 8 years' experience, desire position social secretary; English, French; unquestionable references. D 503 Times.

PRIVATE SECRETARY—Young woman of intellect and character; all necessary qualifications; willing to travel. A 122 Times.

REMINGTON-WAHL OPERATOR and assistant bookkeeper; capable and willing. A 372 Times.

SECRETARY-STENOGRAPHER—Young lady, refined, experienced, desires position of executive nature; good command English, correspondence handled, good memory, conscientious, confidential; excellent references; $30. D 144 Times.

SITUATIONS WANTED—Female.

SECRETARY MANAGING HOUSEKEEPER, thoroughly competent and experienced; daily or resident; English, aged 36; excellent organizer; best references. D 494 Times.

SECRETARY, stenographer, efficient, capable; 2 years with head of large organization; can call Monday morning. E 372 Times.

SECRETARY, young lady, ambitious, willing, reliable; $25 start. A 191 Times.

STENOGRAPHER-SECRETARY; EXPERT; COMMERCIAL, TECHNICAL DICTATION; NEAT, ACCURATE TRANSCRIPTIONS; CORRESPONDENT; ASSISTANT; GENTILE; $30. A 374 TIMES.

STENOGRAPHER—Expert; 8 years' experience; capable handling correspondence; steamship, export and commercial; salary $35. E 367 Times Downtown.

STENOGRAPHER-SECRETARY, six years' experience; good correspondent, knowledge bookkeeping, capable of assuming responsibilities; $30. K 628 Prospect Av., city.

STENOGRAPHER, exceptionally capable, secretarial; executive ability; bookkeeping; $35. L 840 Times Downtown.

STENOGRAPHER, advertising experience, position advertising agency or advertising department of publication; salary $25. Wadsworth 2311. Uptown location preferred.

STENOGRAPHER-SECRETARY, leaving educational organization, desires immediate opening; ten years law, commercial, literary; $30-$35. E 354 Times.

STENOGRAPHER, Christian, secretarial ability, capable taking charge, desires permanent position; 15 years' experience. M. E., 7 Manhattan Av.

STENOGRAPHER, executive, thorough business experience, wants responsible position. K 620 Times Downtown.

STENOGRAPHER, 4 years' technical experience; references; $25. L 826 Times Downtown.

STENOGRAPHER, typist, four years' experience; best references; salary; $25. E 307 Times.

STENOGRAPHER, experienced; willing, accurate worker; best references; $22. K 664 Times Downtown.

STENOGRAPHER, experienced, with knowledge of bookkeeping; salary $20. L 664 Times Downtown.

STENOGRAPHER; 3 years' experience; competent; $23; references. Helen McKenna, 208 West 148th St.

STENOGRAPHER-SECRETARY, thoroughly experienced; can call Monday; $25-$30. A 354 Times.

STENOGRAPHER, secretary, six years' experience; best references; $30. L 654 Times Downtown.

STENOGRAPHER and assistant bookkeeper; 5 years' commercial experience; initiative; references. Box L 604 Times Downtown.

STENOGRAPHER, experienced; good references; $20. Gross, 219 East 109th. Lenox 2778.

STENOGRAPHER, knowledge of bookkeeping, capable, refined; has common sense; salary $25-$30. K 646 Times Downtown.

STENOGRAPHER, 23, Christian, thoroughly experienced; excellent references; salary $25. D 140 Times.

STENOGRAPHER, expert; thorough commercial experience; secretarial ability; $30. L 841 Times Downtown.

STENOGRAPHER-BOOKKEEPER, 4 years' thorough experience; accurate; $25. A 121 Times.

STENOGRAPHER-SECRETARY, fully capable, executive ability, experienced in export and banking; $35. A 350 Times.

STENOGRAPHER-TYPIST; experienced; live wire; salary $30. L. W., 263 West 125th.

SWITCHBOARD OPERATOR, 4 years' central office experience; salary $23. Address G. L., 440 Clinton Av., West Hoboken, N. J.

SWITCHBOARD OPERATOR with 4 years' central office and private experience; also knowledge of typewriting. S 522 Times.

TRANSLATOR—Translations from English to Spanish. A 147 Times.

TYPING, multigraphing envelopes, addressed, specifications, manuscripts. Loughlin, John 1756, 37 Maiden Lane.

TYPIST—Home work, manuscripts, copy work. Miss Bloodgood, Madison Sq. 5031.

TYPIST desires work at home; satisfaction guaranteed. K 648 Times Downtown.

WOMAN wishes cleaning; $3.75 per day. T. Helen, 448 East 80th St.

YOUNG LADY, French, speaking English, wishes to be interpreter to American family; willing to go to France. D 177 Times.

YOUNG LADY would like typing, filing, statistical or telephone work several evenings a week. K 659 Times Downtown.

YOUNG LADY desires clerical position with downtown firm, where future is assured; salary $18. L 844 Times Downtown.

YOUR OPPORTUNITY
to obtain the services of a young woman with unusual executive ability, 10 years stenographer, correspondent, systematizer, sales director, export manager, BUSINESS GETTER, 3 years own export-brokerage business; will turn over some valuable prospects on present charming personality account; age 26, pleasing personality; religion Unitarian. Address C. C., Box 602 Times Downtown.

Employment Agencies.

SHEPHERD'S AGENCY—Help by month, week or day. 107 W. 125d St. Morn. 6916.

SITUATIONS WANTED—Male.

ACCOUNTANT, managing; resourceful, university graduate, 30, with legal training and diversified accounting experience; grasp of income tax procedure, industrial surveys, cost systems, installations, audits and investigations; reports distinctive; capable executive; salary $7,500. L 803 Times Downtown.

ACCOUNTANT, commercial and financial advice, audits, accounting; money, labor and time-saving systems installed; books opened, closed; entangled accounts and books adjusted, brought up-to-date; arrangements with firms without bookkeepers; reasonable. D 123 Times.

ACCOUNTANT, certified, extensive public accounting experience, seeks engagement for two or more months only with mercantile concern or firm of public accountants; first-class references. E 868 Times Downtown.

ACCOUNTANT—Books systematized, audited, closed; tax specialist; arrangements firms without bookkeepers; corporation, partnership accountancy; reasonable. Greene, 1467 Hudson Terminal Building. Telephone Cortlandt 1379.

ACCOUNTANT, many years experience public accounting and as executive large corporation; his time not entirely occupied for services to clients; he will accept employment for this spare time on a per diem basis. D 124 Times.

ACCOUNTANT—Eight years' experience, desires connection where the opportunities are large; auditor, cost accountant; age 35; best credentials. Thorp, 1,072 Bergen St., Brooklyn.

ACCOUNTANT—Systems installed; books audited, opened, closed; weekly, monthly; reasonable. Gussow & Hurwitz, 32 East 23d. Gramercy 1586.

ACCOUNTANTS, books opened and closed, systems installed, audits made, bookkeeping arrangements, accounts collected. 1,974 Broadway. Tel. 9069 Col.

ACCOUNTANT-BOOKKEEPER wishes to make evening arrangements with small concern; will write up books, financial statements, &c. D 141 Times.

ACCOUNTANT (cost), bookkeeper, 27, expert, manufacturing, wishes to take charge complete set of books and all work connected. E 843 Times.

ACCOUNTANT—Books opened, closed, audited, tax reports; arrangements firms without bookkeepers; $2.50 weekly. Goldwater, 132 Nassau. Telephone Beekman 7300.

ACCOUNTANT, office manager, systematizer; capable man at once available; fair salary until capabilities are demonstrated. L 986 Times Downtown.

ACCOUNTANT, auditor, former Government income tax auditor, open for additional engagements evenings and Sundays; Books opened, closed, audited, income tax matters, &c. L 825 Times Downtown.

ACCOUNTANT, 21, assistant, experienced and efficient bookkeeper, two years accountancy student, desires position with accountant. A 377 Times.

ACCOUNTANT-BOOKKEEPING—$2.50 weekly tax service, audits, investigations, examinations, systems, &c. Friedman, Beekman 3510.

ACCOUNTANT, semi-senior, thoroughly experienced, married; salary $35; references. L 961 Times Downtown.

ACCOUNTANT desires evening and Sunday engagements; all work done by C. P. A. D 162 Times.

ACCOUNTANT, 2 years' experience C. P. A., conduct audits without supervision, instal systems, statements, reports. D 498 Times.

ACCOUNTANT, junior, 22, experienced bookkeeper, college student, desires connection with public accountant. D 490 Times.

ACCOUNTANT-OFFICE MANAGER of experience, is open for engagement; salary $40. 298 Ridgewood Av., Glen Ridge, N. J.

ACCOUNTANT, 25, experienced, seeks position with public accountant. A 67 Times.

ADVERTISING—Rate man, now with newspaper, doing accurate and conscientious work, as present employers will vouch, desires to connect with advertising agency presenting opportunities to broaden into bigger work; would prefer to become assistant to space buyer; now is studying advertising at New York University at night; is 26 years old and married. Y 2123 Times Annex.

ARCHITECTURAL DRAFTSMAN, 32, married, ten years' experience first-class work, desires to offer his services at $60 per week; excellent references. A 348 Times.

ARCHITECT, established, thoroughly efficient, desires connection with builder. D 183 Times.

ARCHITECT desires position to take full charge of office; salary $6,000. D 194 Times.

ARTIST, accomplished commercial, with executive ability, desires position with progressive advertising house. P 131 Times.

ARTIST, Pratt Institute graduate, wishes position advertising concern. K 637 Times Downtown.

ARTIST—Expert on moving picture work. Box B C 1914, 1270 Broadway.

ASSISTANT SALES MANAGER with thorough advertising experience and good correspondent open for responsible position; 30 years old, married; best references. Address Box G. C., 42 Times.

BANK MESSENGER—Middle-aged man, just released from Government service, desires position as bank messenger or position of trust; best references and bond furnished. T. Robert Moore, Montvale, N. J.

BANK CLERK—Experienced receiving teller would like position in cashier's office of large concern or bank. A 1102 Times Harlem.

BOOKKEEPER-ACCOUNTANT, married, 35, thoroughly experienced, office manager or assistant; references; credits, &c.; salary $40. A 59 Times.

BOOKKEEPER-ACCOUNTANT, 30, efficient, reliable; 8 years' experience controlling accounts, office supervision, correspondence, collections. L 806 Times Downtown.

BOOKKEEPER, accountant, credit man, 12 years experience correspondent, general office manager, systematizer; highest credentials. D 497 Times.

BOOKKEEPER (27), married, experienced accountant, executive, credits, collections; take charge of office; highest credentials. B 1107 Times Harlem.

BOOKKEEPER, expert, desires to make permanent connection with mercantile establishment; financial statements, systematizer; capable auditor. A 300 Times.

BOOKKEEPER, 23, 4 years controlling accounts, foreign trade, student at N. Y. University, wishes to connect with export house; $25. K 977 Times Downtown.

BOOKKEEPER, accountant (37); expert double entry, capable manager, executive. D 147 Times.

BOOKKEEPER or assistant, 20, experienced; good references; $25. K 641 Times Downtown.

BOOKKEEPER-ACCOUNTANT—Wide experience, executive, business training; references. L 980 Times Downtown.

BOOKKEEPER, 5 years' experience, trial balance, control accounts; $25. A 96 Times.

BUILDING SUPT., bricklayer to trade, will go out of town; good record. D 487 Times.

BUSINESS MAN WITH A SUCCESSFUL RECORD, LEAVING FOR EUROPE ABOUT JULY INDEFINITELY, DESIRES CONTRACT OR REPRESENT A RELIABLE CONCERN; HAS HANDLED LARGE TRANSACTIONS VERY SUCCESSFULLY (FAMILIAR WITH FRENCH LANGUAGE AND EUROPE). A 1000 TIMES ANNEX.

BUYER, auto accessories, familiar with mail order, jobbing and retail trade; capable of handling hardware and sporting goods; desires position, local or out of town. N 699 Times Downtown.

CARETAKER—Retired police officer and wife, no children, position as caretaker of private house during Summer months; good care; best references. A 283 Times.

CHAUFFEUR-VALET, 30, single, competent, first class, with 9 years' driving experience, wishes position; drive any make of car; willing to give physical attention; traveling experience; wages $35 and expenses; highest personal references. A 307 Times.

CHAUFFEUR—Thoroughly experienced private family chauffeur; three years last position; highest recommendations; exceptional mechanic; trustworthy; neat and clean in work and person; moderate salary. Telephone Greeley 3595.

CHAUFFEUR—We have several good men with from 3 to 9 years' references on last positions; this is not an employment bureau; Society of Professional Auto Engineers, 1,947 Broadway. Tel. Columbus 10276.

CHAUFFEUR wishes position; last employer having gone to Europe; now employed in shop; best references. E 316 Times.

CHAUFFEUR desires position with private family; city or country; careful driver; does repairing; references. Spadoni, 40 West 40th St.

CHAUFFEUR, mechanic, first-class, seeking position on or about May 1; prefer vicinity of Hewlett or Far Rockaway, L. I. K 602, Times Downtown.

CHAUFFEUR, mechanic, 25, six years with last employer, wishes position with private family; $30. Monday, L. Grasso, 17 Vermilyea Av, Apt. 3. Phone 3016 Wadsworth.

CHAUFFEUR, mechanic, Rolls, Crane, &c., private or with motor concern as ignition or service man; married; 32 years; best of references. Kuypers, 215 East 87th.

CHAUFFEUR, mechanic, 8 years' experience, desires position with private family (New Jersey); is 30 years of age, of good address and used to talking big things; desires real estate or anything clean and profitable; will furnish best of references; has good auto; if you need reliable man as salesman or sales manager get in touch with me. Y 2083 Times Annex.

CHAUFFEUR-Owner can highly recommend excellent driver, good mechanic; sober; takes good care of car; only reason for leaving selling car. Call Chudner, Riverside 2276.

CHAUFFEUR desires position with private family; city or country; careful driver; does repairing; references. Spadoni, 40 West 40th St.

CHAUFFEUR-MECHANIC (32), 8 years' experience, present employed, wishes position; private; city, country; best references. A 384 Times.

CHAUFFEUR'S EXAMINER, formerly civil service, wishes permanent position here, California, $2,750 annually, garage managing. K 606 Times Downtown.

CHAUFFEUR-REPAIRMAN, A1; useful on place; reputable; references Telegraph George Clark, 590 Morris Av., Summit, N. J.

CHAUFFEUR, white, mechanic; 13 years' experience; can drive any car; best references. M. May, 380 East 78th.

CHAUFFEUR, Japanese, married, 9 years' experience, wants position in city, Okita, 630 West 162d Av. Phone Riverside 2504.

CHAUFFEUR—Married; 8 years' experience; good mechanic; neat appearance; private; references. Frank Howe, 438 West 40th.

CHAUFFEUR—Colored; 7 years' experience; private. Patterson, 148 West 142d. Audubon 8395.

CHAUFFEUR, employed, would like extra work after 9 A. M. Gunchlon, 419 East 158d St.

CHAUFFEUR, experienced, reliable, prompt, careful driver; best references. K 674 Times Downtown.

CHAUFFEUR mechanic, 28, wishes position; college graduate, private; reference. Quigley, 841 Washington St.

CHAUFFEUR, mechanic; 14 years with one family. Eddie, 69 East 89th. Phone Lenox 7900.

CHAUFFEUR, private, to drive, make own repairs; references. Post, 120 East 127th.

CHIEF CLERK or office manager, Christian, desires change from present position, wishes permanent employment with reliable firm. Address C. C., 200 East 23d.

CLERICAL WORK—Young man, 18, high school graduate, desires clerical position; salary $17-$18. D 181 Times.

CLERICAL WORK from 5-8; best references. Box 687 Times, 2 Rector St.

COMPANION, traveling, to gentlemen, young man, 21, refined, educated, business experience, offers his services. A 1101 Times Harlem.

COOK—Japanese, wishes position in family apt., as student work, butler, housework, or cook; best city reference and recommendation. A 82 Times.

COOK, BUTLER, HOUSEWORK—Japanese, first-class, wants situation April 25; private family. G. King, Rosemont, Pa.

COLLECTION-CREDIT MAN, thoroughly experienced, knowledge of accounting; capable of producing results. B. O. Greene, 3,251 Broadway.

CORRESPONDENT, college graduate, 25, knowledge Russian, German and French; executive experience; willing to start for a moderate compensation in order to make a proper connection; will accept position here or anywhere. A 123 Times.

CORRESPONDENT in German, French, Russian, Polish and English wishes position with a reliable firm. L 655 Times Downtown.

COUPLE, young, wish positions cook and butler. Phone Gramercy 5858.

DRAFTSMAN and machine designer desires additional work; 20 years' experience in general engineering and machine design. Edward D. Roberts, 48 East 41st St., N. Y.

DRAFTSMAN, architectural, expert designer; excellent original work; public buildings, apartment houses; not only large concerns considered. D 470 Times.

DRAFTSMAN, civil engineer, graduate, 27, concrete, general engineering field and office experience, seeks change. D 171 Times.

DRAFTSMAN, structural and ornamental iron, wishes evening work designing or detailing. K 673 Times Downtown.

EDITORIAL or research situation, experienced in all lines. A 376 Times.

ENGINEER EXECUTIVE with wide experience design, construction and maintenance of railroad terminal facilities, maintenance and operation of harbor craft, desires connection for similar work with steamship company, terminal company, or contractor; would also consider selling line of high grade machinery, hardware or kindred line; salary $4,000. Y 2048 Times Annex.

EXECUTIVE FACTORY
superintendent or works manager; production, equipment, maintenance engineer open for responsible executive position, manufacturing proposition producing materials of any kind; technical graduate. D 192 Times.

EXECUTIVE, office manager, young man, 30 years old; accountant of ability; twelve years' experience in business; capable of assuming management of an office; best references; salary $3,600. E 328 Times.

EXPORT-IMPORT.
College graduate (N. Y. University, School of Commerce), with French and German high school education and good knowledge of Spanish, would take representation of one or more first-class export or import houses on trip to Europe; food products preferred; finances own trip. D 447 Times.

EXPORT—Experienced export manager in technical lines is looking for position as export manager or assistant manager; knowledge French and German. D 496 Times.

EXPORT—Japanese (30) desires position in reputable concern specialising in iron and steel products; have good connections and experience. E 939 Times Downtown.

HEAD GARDENER, 45; life experience in greenhouse and outdoor gardening; take full charge of private place; A1 reference; state salary. E 376 Times.

HOTEL MANAGER, CLERK, WISHES POSITION, ANY BRANCH; OUT OF TOWN PREFERRED; 20 YEARS' EXPERIENCE. 36, H., 104 EAST 14TH ST.

HOUSEMAN, thorough, experienced, good cleaner, repairing, all around the house; excellent references; wages $100. A 124 Times.

MAIL CLERK, many years' experience, typewriting knowledge, seeks position. A 381 Times.

MANAGER, SUPERINTENDENT.
TECHNICAL GRADUATE, 15 YEARS GENERAL EXPERIENCE IN PAINTS AND VARNISHES, PARTICULARLY IN PROTECTIVE AND BULK PAINTS, AVAILABLE IN FEW DAYS FOR POSITION OF CONFIDENCE AND RESPONSIBILITY IN THE MANAGEMENT, MANUFACTURE OF PIGMENTS, PAINTS, VARNISHES OR CHEMICALS; ALSO KNOWLEDGE OF SALES. A 352 TIMES.

MANAGER machinery department, age 38, would like to connect with export firm as manager of their foreign branch; understands all kinds of machinery; can instruct prospective customers for construction plants, their needs and how to install to get best results; expert on construction machinery; understands ship and customs; traveled extensively. A 370 Times.

MANAGER; fifteen years' experience in wholesale grocery trade as salesman and general utility man; capable of managing specialty salesmen and calling on wholesale and retail trade or taking charge of branch office; Christian; age 34 and married; present salary $3,500; high-class references. L 652 Times Downtown.

MANAGER—Supply man, hardware, automobile, electrical, 26 years, ex-soldier, position purchasing or warehouse manager. D 1188 Times Harlem.

MANUFACTURERS ATTENTION.
Experienced salesman, for several years selling jobbing and cutting up trade in the City of Chicago, would like to represent manufacturer of metal laces or venise laces for Chicago; can give A1 references. Y 2108 Times Annex.

MANUFACTURERS ATTENTION.
Wanted, manufacturer's line of georgette and crepe de chine, by experienced salesman selling retail, jobbing and cutting up trade in the City of Chicago; can give A1 references. Y 2121 Times Annex.

MAN, energetic, thorough, business experience, good knowledge accountancy, wishes position; half day, either morning or afternoon, to office work or other business matters; highest references, character, ability. A 124 Times.

MAN, 30, married, wants position, anything; willing learner; experience shipping, checking, collector, marker, freight locator on piers; trustworthy and reliable; references; bond or cash security. K 646 Times Downtown.

MAN, middle aged, with experience in handling responsibilities, would like to secure a permanent position; best of references for last twenty-five years. Address Box 293, General Post Office, city.

MAN, American, university graduate, linguist, traveled, wants evening employment (7-11), where initiative, all-around ability desirable. C 1116 Times Harlem.

MAN, 42, intelligent, reliable, looking for position as special messenger or doorman; presently employed by bank; changing for better opportunity. L 645 Times Downtown.

MAN, 40, experienced in industrial world, sales chemical and engineering, desires office connection assisting executive. E 369 Times.

MAN, experienced poultry and general farmer, desires place. George Pusey, 29 North Willow St., Montclair, N. J.

MAN, employed during day, desires work evenings. A 359 Times.

NEWS WRITER, copy reader; six years city dailies, trade journal experience; references. K 660 Times Downtown.

PORTER or STOCKROOM—Colored man, married, wishes chance to exercise ability; advancement. 1067 Simpson, Bronx.

REAL ESTATE PROPERTY MANAGER, 31, wants connection with individual or corporation; commission or salary; leasing, rent collections, repairs, complete charge. E 85 N. Y. Times, Brooklyn.

SALESMAN or executive, first-class, now in Midwest, earning over $7000 monthly for part time, with private home, (New Jersey); is 30 years of age, of good address and used to talking big things; desires real estate or anything clean and profitable; will furnish best of references; has good auto; if you need reliable man as salesman or sales manager get in touch with me. Y 2083 Times Annex.

Sales correspondent, salesman, 25 years of age, college graduate, ex-Lieutenant U. S. Army, two years' road experience, familiar with office routine and detail work, desires office position, preferably sales correspondent; A1 sales records and references. L 807 Times Downtown.

SALESMAN WANTS GOOD POSITION WITH FUTURE; HAVE ABILITY, APPEARANCES, PERSONALITY, ENERGY, AGGRESSIVENESS, CONVINCING INTELLIGENT TALKER, 26; SELLING 9 YEARS; HIGHEST REFERENCES. N 859 TIMES.

SALESMAN, experienced, who at the present time is the representative in the City of Chicago for large New York importer of laces and embroideries, desires to make a change July 1; can give highest references. Y 2107 Times Annex.

SALESMAN—SWEATER.
Experienced sweater, bathing suit salesman, covering Western territory, will consider line of sweaters or other ready-to-wear; any territory; references. A 128 Times.

SALESMAN—Former officer U. S. Army, 30, desires connection with sales force of established concern; references of highest order furnished. Box 40, 326 Main St., B'klyn.

SALESMAN, 27 years, 7 years' experience with present employers calling on hospitals and schools in the United States. S. F. Sigmund, Hotel McAlpin.

SALESMAN—Chicago resident open for womens' wear woolens; commission basis. Hotel Woodstock until 4 P. M. Friday. Alfred Weiler.

SALESMAN, PHILADELPHIA.
Ladies' neckwear, nets, for Philadelphia, Baltimore and Washington. Call Prospect 8840-J, Friday or Saturday. Mr. W.

SALESMAN, student, good correspondent, typewriter, would travel with road salesman two months, longer; salary secondary. D 176 Times.

SALESMAN (26) desires position with millinery house; 8 years' inside experience; references; reliable and trustworthy. E 869 Times.

SALESMAN—Experienced young man of exceptional ability wishes to represent good concern in local territory. D 506 Times.

SALESMAN, young man, experienced, desires position with reputable concern. G 527 Times.

SALESMAN, 23, experienced, of good education, appearance, desires any line of merchandise for city trade. S 862 Times.

SALESMAN, 30, possessing initiative and tact, who can produce results, desires connection; will travel. L 843 Times Downtown.

SALESMAN—Young man, 22, with 4½ years' experience retailing jewelry, seeks position. Y 2131 Times Annex.

SALESMAN—Young man, with selling ability and experience, desires position with reliable firm. D 161 Times.

SALESMAN, 10 years' experience, with car, wishes to connect with reliable house. B 5 Times.

SALESMAN, 8 years' merchandising, selling, organizing experience, offers services. A 118 Times.

SALESMAN—Young man, 29, ambitious, desires sales position. L 611 Times Downtown.

SALESMAN COVERING NEW ENGLAND SEEKS STRONG STAPLE LINE. D 507 TIMES.

SALESMAN—Young man, 29, experienced, intelligent, desires live connection. D 523 Times.

SECRETARY - STENOGRAPHER, INITIATIVE AND ABILITY, DESIRES POSITION WITH REAL INTERESTS; BEST REFERENCES. D 98 TIMES.

SECRETARY-STENOGRAPHER—EVENING work after 5 desired by engineering, college man, Christian; 10 years' general, technical, legal experience. L 658 Times Downtown.

SHIPPING CLERK, foreign (23), eight years' experience in handling shipments to all countries, desires position with chance for advancement. L 823 Times Downtown.

SHIPPING CLERK, five years' experience in coat and infant's wear line, desires position reputable house. A 347 Times.

STENOGRAPHER and TYPEWRITER, experienced, married, 48 years old, Christian, desires position as confidential stenographer; A1 references; salary $35 per week. D 97 Times.

STENOGRAPHER, expert, 28, knowledge bookkeeping; ambitious, conscientious, intelligent; capable taking charge of office; $30. L 829 Times Downtown.

STENOGRAPHIC WORK wanted, all kinds, evenings. D. Childress, 1,045 Lexington Av. Gramercy 990.

STENOGRAPHER, office assistant, young man, 21; high school education; references. Sunset 9707.

STENOGRAPHER-TYPIST, 28, experienced, $30. L 610 Times Downtown.

TRAFFIC MANAGER desires to make connection with concern doing domestic, export and import business. G. F. A., 199 10th St., Long Island City.

TRANSPORTATION MAN, 29, familiar with all details motor transportation, domestic shipping claims, desires position with growing concern; best of references. K 989 Times Downtown.

SITUATIONS WANTED—Male.

YOUNG MAN, 24 years, desires to connect with a mercantile concern; has a knowledge of stenography, typewriting, bookkeeping, and has performed various other clerical capacities; at present handling correspondence and assistant to head of department. V 630 Times Downtown.

YOUNG MAN, 22, high school education, 4 years' business experience, comprising city and road selling, purchasing, office management and correspondence, knowledge rail and steamship traffic, wishes position with reliable concern; at present connected. D 180 Times.

YOUNG MAN, 23, college education, experienced bookkeeper, correspondent-stenographer, desires position as assistant office manager or assistant credit man; highly recommended. D 485 Times.

YOUNG MAN, 19, wishes position with reliable concern; five years' business experience; honest and willing worker. A1 reference. A 80 Times.

YOUNG MAN, 22, with high school education and business experience, wishes to enter concern where he can learn business and advance by his merit; salary secondary consideration. D 193 Times.

YOUNG MAN, 22, desires position with reliable firm, where, by honest and industrious work, he will be afforded an opportunity for advancement; best references. A 127 Times.

YOUNG MAN, 24, executive ability, 4 years' experience buying, selling general merchandise desires position with export and import house. E 318 Times.

YOUNG MAN, 23, married, desires a position with chances for advancement; willing to learn trade with future. Jarrows, 303 Bradford St., Brooklyn, N. Y.

YOUNG MAN, 21, with four years' experience in shipping and clerical work, would like to connect with reputable concern. A 364 Times.

YOUNG MAN, ex-service, originated successful filing system of "Lost Organization Records" for the Government; can do the same for you. D 174 Times.

YOUNG MAN, 28, knowledge bookkeeping, express claims, &c., wishes position with progressive manufacturing concern. L 814 Times Downtown.

YOUNG MAN, high school education, speaks French, Italian, desires evening work after 6, anything. Call Main 1954, Gatto. D 496 Times.

YOUNG MAN, 17, EVENING COLLEGE STUDENT, DESIRES CLERICAL POSITION; SALARY $20. K 649 TIMES DOWNTOWN.

YOUNG MAN, 22, neat appearance, good education, furnish unpadded credentials, wishes position with reliable firm. A 358 Times.

YOUNG MAN, 21, college education, general office man and correspondent, desires position with concern where executive ability is an asset; references. D 486 Times.

YOUNG MAN, 26, five years' experience in stationery store, accustomed to select trade, good appearance, wishes position with advancement. L 880 Times.

YOUNG MAN, 22, CONSCIENTIOUS WORKER, WOULD LIKE TO CONNECT WITH RELIABLE CONCERN. L 673 TIMES DOWNTOWN.

YOUNG MAN, 25, experienced selling, correspondence and office routine, seeks responsible position with good concern. D 505 Times.

YOUNG MAN, 21-22, athletes, wish out of town work. Write J. Tracer, 113 Liberty Av., Brooklyn.

YOUNG MAN, 33, married; 15 years' office experience; knowledge of bookkeeping. K 650 Times Downtown.

YOUNG MAN, 25, educated, desires connection that may lead to salesmanship; will start from bottom. A 353 Times.

YOUNG MAN, 21, neat and ambitious, desires to connect with reliable concern. S. K., 372 Union Av., Bronx.

YOUNG MAN, 26, desires to make connection with a reliable concern, the department preferred. 1196 Times Harlem.

YOUNG MAN, 25, desires to learn good trade; can furnish the best of references. A 361 Times.

YOUNG MAN, 22, ex-officer British Army, highly educated, requires position; go anywhere. Phone Schuyler 8832 after 8.

YOUNG MAN, 20, desires position with firm where personality will count and advancement is assured. P 136 Times.

YOUNG MAN, 22, high school, college education, experienced inside salesman, desires man's size position; references. D 504 Times.

YOUNG MAN, 23, possessing initiative, desires to connect. B 1102 Times Harlem.

CHILDLESS COUPLE, man working, seeks position in private house, apartment; capable of all repairs; references. 828 West 71st.

HELP WANTED—Female.

ARTIST,

woman of note desires assistance of woman acquainted socially in obtaining commissions; has painted portraits of social, business and professional leaders of New York and other cities. X 2467 Times Annex.

ASSISTANT IN OFFICE to assist on books and do typing, &c.; desirable position for refined young woman in business, Christian firm, in modern office building near 23d St.; salary, $16. Reply, stating experience and references. S 451 Times.

ASSISTANT BOOKKEEPER wanted, competent; reply in own handwriting, stating salary expected, experience and references. Teiescope Cot Bed Co., 535 East 70th St., New York City.

ASSISTANT CASHIER, one familiar with bank deposits and payroll; state age, experience and salary desired. H. R., 247 Times.

ASSISTANT BOOKKEEPER; must be experienced. Apply John David, Broadway and 32d.

ASSISTANT on office stock records; good writer; state full particulars, age, salary and references. W 611 Times Downtown.

ASSISTANT BOOKKEEPER and clerk, general office work; references. Hospital, 112 East 77th St.

BIL

HELP WANTED—Female.

STENOGRAPHER, AMERICAN, WANTED BY BUSY WALL ST. ATTORNEYS; YOUNG AMERICAN GIRL UNDER 23 YEARS, WITH NOT LESS THAN SIX MONTHS' STENOGRAPHIC EXPERIENCE, WHICH NEED NOT NECESSARILY BE LEGAL EXPERIENCE; FIVE OTHER STENOGRAPHERS EMPLOYED IN OFFICE; SALARY FAIR, WITH BRIGHT OPPORTUNITY FOR ADVANCEMENT, AND IF QUALIFICATIONS JUSTIFY GENEROUS SALARY WILL BE PAID FROM BEGINNING; ANSWER OWN HANDWRITING, GIVING FULLEST PARTICULARS, EXPERIENCE, EDUCATION, RELIGION, SALARY DESIRED, REFERENCES, PRESENT EMPLOYMENT, IF ANY; NO APPLICATION WILL BE CONSIDERED UNLESS ALL THESE REQUIREMENTS ARE FULFILLED. V 640 TIMES DOWNTOWN.

STENOGRAPHER—Must have clerical experience; good chance for advancement to young lady who would like to connect with large manufacturing concern which will be located on 5th Av., N. Y., after May 1. Apply in person or by letter, giving age, experience and salary expected.
M. BIXBY & CO., INC.,
462TH ST. AND 2 AV., BROOKLYN.

STENOGRAPHER.
EXPERIENCED AND RAPID TRANSCRIBER FOR LARGE STOCK BROKERAGE ORGANIZATION; GOOD OPPORTUNITY FOR PROMOTION TO AMBITIOUS WORKER; STATE REFERENCES AND SALARY DESIRED.
ADDRESS "F. H.," P. O. BOX 372, CITY HALL STATION, N. Y.

STENOGRAPHER is wanted by large New York firm offering opportunities for advancement; high school graduate preferred; beginner or person with six months' or a year's experience who can transcribe notes accurately can fill the position; initial salary $80-$95 per month. V 660 Times Downtown.

STENOGRAPHER, in the office of a well known manufacturing company in Wall St district; young lady, 25 to 30 years of age, experienced in industrial traffic work; salary $25. Answer in own handwriting, stating experience. L 644 Times Downtown.

STENOGRAPHER-TYPIST, experienced, capable of taking lectures of 2 hours' duration and accurately transcribing; one experienced in rapid reporting; only most competent will be considered; American preferred. General Motors Export Co., 410 Buick Building, Broadway and 55th St.

STENOGRAPHER AND TYPEWRITER.
WELL EDUCATED, FOR OFFICE OF LARGE MANUFACTURING CONCERN, LOCATED IN NEAR BROADWAY; LARGE SALARY $22 TO START; GOOD OPPORTUNITY. WRITE TO Y 2037 TIMES ANNEX.

STENOGRAPHER.
GOOD OPPORTUNITY FOR PROMOTION. WANTED ASSIST WITH GOOD WRITING ESSENTIAL. MUST BE QUICK AT FIGURES. State age, experience and salary required. Box 350, 326 9th St., Brooklyn.

STENOGRAPHER wanted with Oriental export and import concern in City Hall district; pleasant surroundings; competent high school graduate preferred. Write in own handwriting, stating experience, reference, religion and salary expected. V 656 Times Downtown.

STENOGRAPHER and typist; young lady, neat and accurate, able to take ordinary commercial dictation grammatically correct; must have at least 2 years' experience; good salary to start. Apply George B. Herlig, 253 West 98th St.

STENOGRAPHERS—several competent young lady stenographers and typists, for office work in sales department of large manufacturer of food products; please state age, experience and salary desired. W 994 Times Downtown.

STENOGRAPHER, experienced, high school graduate preferred; rapid, accurate; capable of developing responsibility; pleasant congenial surroundings, including rest room. Woodlife Co., 262 Fulton St., Brooklyn.

STENOGRAPHER, law office; must be experienced; state education and full particulars; one with knowledge of bookkeeping preferred. Henschel, 35 Liberty St. Phone 5778 Rector.

STENOGRAPHER—Young woman stenographer wanted by large transatlantic steamship company; salary to start $20. Address A. N., P. O. Box 822, City Hall Station, New York City.

STENOGRAPHER AND SECRETARY—Woman over 25 to assist manager of large concern; state $25; must be refined and tactful; excellent opportunity for advancement. Write, giving full details. S 505 Times.

STENOGRAPHER; refined young woman in office of large corporation; accuracy and neatness more essential than speed; good opportunity. United Fruit Co., Auditing Dept., Pier 9, North River.

STENOGRAPHER.
EXPERIENCE NECESSARY; ADVANCEMENT.
WEAVER-EBLING AUTOMOBILE CO., 2,220 BROADWAY.

STENOGRAPHER in advertising department of large publishing house; permanent position with excellent chance for advancement. Write, stating experience, salary expected to start. Manager, Box 34, Station O, New York City.

STOCK CLERKS—Young girls for pleasant stockrooms; salary $13 to start; rapid advancement. Address S. C., 131 Times.

SWITCHBOARD OPERATOR wanted by Christian firm; one with clerical or stenographic experience preferred; exceptional opportunities. S 485 Times.

TELEPHONE OPERATOR AND TYPIST. Good salary. Jacob Doll & Sons, 134th St. and Southern Boulevard.

TYPEWRITER and office assistant; state experience and salary expected. W 100 Times.

TYPIST, who is fast and accurate, in the order department of a progressive manufacturing corporation; good opportunity for intelligent girl. Duplex Engine Governor Co., 36 Flatbush Av. Extension, Brooklyn, N. Y.

TYPIST.
Young woman, rapid and accurate typist for permanent position in purchasing department; hours 9 to 5; 12:30 on Saturday. McGraw Hill Co., 10th Av. and 36th St.

TYPIST, one capable of doing clerical work for large concern; hours 9 to 5, Saturdays 1; good chance for advancement; state age, experience and salary expected R. L., 341 Times.

TYPIST FOR GENERAL OFFICE WORK; GOOD OPPORTUNITY FOR ADVANCEMENT; WRITE, STATING AGE, RELIGION, EXPERIENCE, SALARY DESIRED, ROOM 1008, 565 5TH AV., NEAR 42D ST.

TYPIST expert for publishing house; excellent salary; also good typist for subscription department. Call 9th floor, 239 W. 39th St.

TYPIST, must be neat, accurate and rapid; good salary and hours; Christian firm; pleasant working surroundings. 100 Lafayette St., second floor.

TYPIST and office assistant, good at figures; permanent position and good opportunity; state salary and experience. T. T., 105 Times.

TYPIST wanted by large insurance company; experience not essential; pleasant working conditions; salary $60. Call in person, Zurich Insurance Co., 55 John St.

TYPIST, high school graduate, wanted by large corporation, age 18 to 22; hours 9 to 4:30; good surroundings and advancement. C. N., Box 70, Station D, New York.

TYPIST, competent in office of manufacturing concern; Long Island City; state age, experience and salary desired. M. C., 200 Times.

TYPISTS (2), experienced, rapid, Underwood or Remington operators; $15 to start, advancement and increase if competent. S 516 Times.

TYPIST IN BILLING DEPT. WHOLESALE HOUSE; MUST BE EXPERIENCED AND ACCURATE; SALARY $18. APPLY OR ADDRESS 122 CHAMBERS ST.

TYPIST AND CLERICAL WORKER—Permanent position with large concern. Call Thurs. Annex, 227 West 43d St., 9th floor, Room 11.

TYPIST—Young lady as bill clerk; must be neat and accurate with figures; reply giving experience and salary required. K 644 Times Downtown.

TYPIST,
neat, accurate, willing worker; permanent position; pleasant surroundings; Underwood machine. Box 160, Room 405, 110 West 34th.

TYPIST and general office girl; must be neat; apply after 10 A. M. The New York Studios, 328 West 39th St.

TYPISTS for copy work; salary $13, with opportunity to earn up to $20 by own effort. T. T., 137 Times.

TYPIST, beginner; rapid advancement; permanent position; state salary expected. N. P., 228 Times.

TYPIST—Bright girl for good opening; state age, salary, religion and full experience. V 681 Times Downtown.

TYPIST; must be rapid and accurate; Underwood machine. Hulett Motor Car Co., 1,000 Broadway.

TYPISTS, beginners; good hours, pleasant office; chance for advancement. Apply or write, Room 123, 135 William St.

TYPISTS—$80 monthly; for large insurance company; excellent opportunity. Call Personnel Dept., 10th floor, 115 Broadway.

TYPIST, experienced; knowledge of stenography; good chance for advancement. Apply Room 1116, 20 Broad St.

TYPISTS wanted in publishing house; apply in person or by letter. 3d floor, 35-39 Av.

TYPIST; over one year's experience; $18 to $24. Room 276, 300 Broadway.

TYPIST for billing; pleasant office; hours 9 to 5; state salary. T 502 Times.

HELP WANTED—Female.

TYPIST—POLICY WRITER.
Excellent opportunity for a capable young lady, about 22, with leading insurance company; must be quick and accurate and able to operate Underwood machine, for policy and indorsement work; previous policy experience desirable but not absolutely necessary; permanent position; salary at start $20 per week; state full particulars. V 686 Times Downtown.

TYPIST.
EXPERIENCED OPERATOR ON UNDERWOOD TYPEWRITER HAS OPPORTUNITY TO CONNECT WITH AN WELL-KNOWN INVESTMENT HOUSE IN WALL ST.; WILL PAY GOOD SALARY TO ACCURATE AND RAPID WORKER.
ADDRESS "F. H.," P. O. BOX 372, CITY HALL STATION, N. Y.

TYPISTS.
VACANCIES NOW FOR EXPERIENCED TYPISTS AT GOOD PAY. ALSO BEGINNERS WILL BE GIVEN EVERY OPPORTUNITY TO QUALIFY. CALL OR WRITE, THE CHARLES WILLIAM STORES, 25 WASHINGTON ST., BROOKLYN, N. Y.

TYPIST.
PARK & TILFORD,
520 WEST 42D,
OFFER AN EXCEPTIONAL OPPORTUNITY TO A BRIGHT, INTELLIGENT YOUNG LADY TO SECURE POSITION WITH GOOD PAY AND RAPID ADVANCEMENT.

TYPISTS — LARGE PUBLISHING HOUSE HAS AN OPENING FOR TYPISTS; ACCURACY AND NEATNESS ESSENTIAL; SURROUNDINGS AND CONDITIONS CONGENIAL. CALL 107TH FLOOR, 239 WEST 39TH ST.

TYPISTS.
Young girls, 16 years of age or over, using touch system, for copy work; liberal salary, with rapid advancement.
BELLAS HESS & CO.,
95 Morton St., near Christopher St. Ferry.

TYPISTS
FOR PART-TIME SERVICE.
Preferably those who can report at 12:30 afternoons, work until 4:30, excepting Saturday; salary dependent upon work assigned.
Apply Room 5083, 1 Madison Av.

TYPIST wanted by large insurance company; experience not essential; pleasant working conditions; salary $50 per month; chance for advancement; call in person. Zurich Insurance Company, 55 John St.

WANTED—An experienced filing clerk who can also operate a Monitor switchboard. Apply Morey and Company, Inc., Broome and Lafayette Sts., N. Y.

WOMAN of 35, educated, refined, for special outside work few hours daily; business experience not absolutely necessary, but good references required; opportunity to earn $100 commission weekly. C. G. Galbo & Co., 40 Wall St.

WOMAN, RELIABLE AND CAPABLE, WANTED TO ASSIST WITH LIGHT WORK IN THE MONTEFIORE HOSPITAL; $60 PER MONTH AND MAINTENANCE; E. 210TH ST., GUN HILL ROAD, NEW YORK CITY.

WOMAN, resourceful, intelligent, with college and normal training, for educational work; salary $1,500 and liberal bonus. Mr. Perryclear, Suite 701, 347 5th Av.

WOMEN with selling experience to handle popular electrical specialties on commission basis. S 524 Times.

YOUNG LADY is wanted for messenger and clerical work in a large downtown office offering opportunities for promotion; initial salary $60 a month, with semi-annual bonus; knowledge of typing would be helpful, but is not required; applicant should state full details as to education and positions held in first letter. V 662 Times Downtown.

YOUNG LADY, about 18 years of age, operate Monitor switchboard and be generally useful in office on west side of Manhattan, near 14th St.; one with knowledge of stenography and familiar with Underwood machine preferred. Address, stating age, nationality, experience and salary expected, R. P., 660 Times Downtown.

YOUNG WOMAN to learn billing, Elliott-Fisher machine; knowledge of typing desirable, but not essential; $55 a month while learning; advancement; pleasant working conditions; hours 9-5, 9 o'clock Saturday; state age, religion. V 660 Times Downtown.

YOUNG WOMEN, not under 18, for positions as file clerks in office of large downtown concern; experience unnecessary; good chance for advancement. Address P. O. Box 325, City Hall Station, New York.

YOUNG WOMAN.
A large Brooklyn plant requires the services of a young woman with some experience in employment work; to handle all detail work; also knowledge of typing required. Write T. D., 200 Cable Building.

YOUNG LADY for office work, filing and indexing, in replying, state age, experience, references and salary. Address A. A. L., P. O. Box 822, City Hall Station, New York City.

YOUNG GIRL, with some filing experience; typist preferred, but not necessary; good opportunity to right party. Call 63 Vesey St., 2d floor.

Young girl in office of large wholesale fur house; pleasant surroundings; quick advancement; experience not necessary. V 626 Times Downtown.

YOUNG GIRL to answer telephone and do office work; must be neat and ambitious. Call 63 Vesey St., 2d floor.

YOUNG LADY for clerical work in office; good penman; permanent position with chance for advancement. Auerbach, 46th St.-11th Av.

YOUNG LADY as office assistant and junior stenographer in office of large manufacturing concern; salary $15 to start. E 918 Times Downtown.

YOUNG LADY for general office work; beginner preferred; state salary expected. N. R., 684 Times Downtown.

YOUNG GIRLS, several, for light water color work; pleasant location on 5th Av.; advancement. Norcross, 315 5th Av.

YOUNG LADY to do general office work and filing; salary to start, $14; no experience necessary. Apply 452 Water St.

OPPORTUNITY FOR GIRLS.
The Mutual Life Insurance Company of New York, requires the services of a few high grade girl clerks and typists; good chances for the right parties. Apply in person after 10 A. M., to Mr. Richardson, Room 509, 55 Cedar St., New York City.

Employment Agencies.

ELSIE DIEHL AGENCY,
20 VESEY ST.
NO REGISTRATION FEE.
STENO. sec'y, advt. $35.
STENO.—Bank uptown; $85.
STENO.—Several positions; bonus; downtown; $30.
STENO.—High school graduate; uptown position; $35.
Hundreds positions, $30-$25-$20.
BOOKKEEPER, stenographer; $35.
BOOKKEEPER, typist; $30.
(7) BOOKKEEPERS, assistants; bank; $20.
DICTAPHONE operators; $28.
BURROUGHS operator (bookkeeping machine); $25.
FILE CLERKS, bank; $70 month (bonus).
OFFICE ASSISTANTS, $20-$18. Hundreds positions open.
TYPIST, Wahl operator; $25.
TYPISTS, copyists; $22-$20-$18.
TELEPHONE OPERATOR; $20-$18.
FILE CLERK, office typist; $20.

SECURITY EMPLOYMENT EXCHANGE,
51 EAST 42D ST.,
Opp. Grand Central Station.

STENOGRAPHERS	$18-$35
TYPISTS	15- 22
CLERK	12- 18
FILE CLERKS	18- 25

Temporary positions.
Position with trained and untrained workers.
No Registration Fees.

The following is a partial list of some of the opportunities open at the present time: Stenographers, high grade concerns, $25-$30; typists, excellent opportunities, $25; dictaphone operators, $25; and many other excellent openings for competent young women.
ASSOCIATED SERVICES (AGENCY.)
1,482 Broadway. (Times Square.)

SECURITY EMPLOYMENT EXCHANGE,
51 EAST 42D ST.,
Opp. Grand Central Station.

STENOGRAPHERS	$18-$35
TYPISTS	15- 22
CLERK	12- 18
FILE CLERKS	18- 25

Position with trained and untrained workers.
No Registration Fees.

WEAVER EMPLOYMENT SERVICE
514 5th Avenue near 47th Street
Why not stop in on Saturday afternoon to consult us about finding the right positions for you? Superior business openings uptown, downtown, for clerks, stenographers, secretaries, typists, executives. - No charge until permanently placed.

ESTABLISHED 1897.
CAHAGAN AGENCY, 256 BROADWAY.
C. M. J. KING, MANAGER.
STENOGRAPHER, advertising, $35-$40; legal, $35; automobile, expert, insurance, &c., $25-$35; juniors and beginners, $15-$20; also good opportunities bookkeepers, typists, office assistants, &c. No registration fee.

THE U. S. SECRETARIAL SCHOOL,
542-544 5th Av. (45th St.)
The oldest and pre-eminently the most successful, practical one for and obtaining excellent secretarial positions; write for catalogue.

PRIVATE SECRETARIAL TRAINING.
PRATT SCHOOL, 64 WEST 45TH ST.
Registered by Board of Regents; individual instruction; must be over 16 years old; advanced registration and references required.

BROWN EMPLOYMENT EXCHANGE,
200 BROADWAY, ROOM 507.
Many positions now open for refined applicants.

BRISTOL SECRETARIAL BUREAU, 500 5th Av., has excellent positions for secretaries, $25-$40; stenographers, $22-$30; bookkeepers, $25-$30; typists, $17 up, &c.

HAMILTON EMPLOYMENT SERVICE,
Women's Division, Miss Francis in charge,
6 Church St., one block west of Broadway, one block below Cortlandt St.

BOOKKEEPER, real estate experience; $30-$35; exceptional. Horrigan Agency, 38 Park Row.

HELP WANTED—Female.

Instruction.

FILING TAUGHT QUICKLY.
POSITIONS SECURED. In four weeks we will give you thorough personal instruction in all up-to-date filing systems, indexing, cataloging, &c., and find you a good position; new classes forming. Come in and get acquainted. Remember the name, NATIONAL—the progressive Filing School. Call, write or phone today. NATIONAL TRAINING SCHOOL FOR FILING, 125 West 42d St. Phone Bryant 6619.

WE WILL GIVE YOU A POSITION
paying $18 to $30 per week
after a month's instruction.
Day—Evening—Correspondence Courses.
New York School of Filing,
1,170 Broadway, at 28th St.
Phone Madison Square 6097.

COME ANY MINUTE after 5 P. M. for secretarial bookkeeping, English, accounting courses. Drake Business School, Tribune Bldg.

$25-$150 weekly. Prof. Rohrer's Hairdress, Manicure, Beauty School, 119 West 42d St.

HELP WANTED—Male.

ACCOUNTANTS—Number of serious-minded men; only those who are thoroughly double entry bookkeepers, students of accounting and ambitious to obtain C. P. A. degree wanted by firm of C. P. A.'s; eagerness to learn and absolute conscientiousness more important than past accounting experience; unlimited opportunities open to men who qualify; write fully, giving age, education, experience in detail, references and salary to start. W 905 Times Downtown.

ACCOUNTING DEPT. OPENING.
NATIONALLY KNOWN AUTOMOBILE ORGANIZATION HAS OPENING FOR THE FOLLOWING CLASS OF HELP: 1 LEDGER CLERK, 1 VOUCHER CLERK, 1 INVENTORY CLERK; TO YOU ARE LOOKING FOR A POSITION TO PROMOTE YOURSELF WRITE, STATING EXPERIENCE, REFERENCE AND SALARY DESIRED, ALSO TELEPHONE NO. FOR QUICK APPOINTMENT. A. A., 340 TIMES.

ACCOUNTANT.
Man, 19-23 years, for position in accounting department of large corporation; salary $25-$28 weekly; good education and special training in accounting necessary; preference given to one trained in a university school of commerce, or a student of the Alexander Hamilton Institute. State experience, education and other qualifications. M. C., 784 Times Downtown.

ACCOUNTANT—Young man for position as assistant accountant in large foreign trade concern; experienced and special training in accountancy necessary; N. Y. U. man preferred; state education, experience and personal qualification in first letter. Suite 334, Hotel Albert, 42 East 10th St.

ACCOUNTANT—FACTORY.
To take charge cost system and general books in factory employing 150, in Bridgeport; must be competent on distribution of overhead, statements and reports. Write in detail, stating salary, or apply to John V. Storck, 25 West Broadway.

ACCOUNTANT and auditor, familiar subscription and circulation departments of periodicals; unusually desirable opportunity with exceptional prospects; state commencing salary expected. L 617 Times Downtown.

ACCOUNTANT, junior, with experience and knowledge of bookkeeping. In reply state age, experience, education, salary desired, etc. K 679 Times Downtown.

ACCOUNTANT, with some business ability to keep the books and look after a small manufacturing concern; best of references required. Call 92 Pine St., after 12.

ACETYLENE WELDERS wanted; steady work and good wages paid to experienced operators. Write, giving full details as to experience and wages desired, Whitlock Coil Pipe Co., Hartford, Conn.

ADVERTISING MAN, refined and of good appearance, who can write good, appealing business letters, to fill new position with very large manufacturing co.; unusual opportunity for advancement; give complete detail of past experience and education. S 507 Times.

ADVERTISING.
Excellent opportunity now open for live wire trade paper salesman; substantial salary advanced to right man; apply only by letter for interview, fully stating experience. Allen Nugent Co., 1,182 Broadway.

ADVERTISING MANAGER and sales executive, experienced in textiles, preferably capable, good education, man with vision. Write for particulars, covering education, experience, salary. Opportunity, V 2117 Times Annex.

ADVERTISING ASSISTANT wanted by growing advertising agency. Call 9:30 A. M. M. Spivak, 286 5th Av.

ASSEMBLERS
on small telephone work; good pay, steady work. Dictograph Products Corp., Rockaway Road and Beaufort St., Jamaica, N. Y.

ASSISTANT AUDITOR.
FROM 27 TO 30 YEARS OF AGE; MUST BE EXPERIENCED IN ACCOUNTING, AUDITING AND STATISTICAL WORK, NEAT AND ACCURATE AND CAPABLE OF SUPERVISING THE WORK OF OTHERS; EXCELLENT OPPORTUNITY FOR RIGHT MAN; ANSWER IN DETAIL, STATING SALARY, &C. V 683 TIMES DOWNTOWN.

ASSISTANT
IN EMPLOYMENT DEPARTMENT WITH SOME KNOWLEDGE OF BONDING, INSURANCE AND INVESTIGATION OF EMPLOYES; ALSO COMPETENT TO ACT AS GENERAL ASSISTANT TO EXECUTIVE. APPLY AFTER 6 P. M.
VEDICKS, 1,157 BROADWAY.

ASSISTANT to buyer of mill, railroad and plumbing supplies; young man, about 26 years old; permanent position; state experience and salary expected. K 665 Times Downtown.

ASSISTANT SHIPPING CLERK—$22; honest, reliable man; references; permanent. Apply in writing. Limpert Bros, 625 Greenwich St.

ASSISTANT BOOKKEEPERS (2). Apply The Durland Co., 5 West 60th St. Ask for Mr. Phillips.

ASSISTANT BOOKKEEPER. Reply, with full particulars as to experience and salary expected, K 680 Times Downtown.

AUDITOR'S ASSISTANT.
MAN ABOUT 30 YEARS OF AGE AS ASSISTANT AUDITOR AND TO AID IN SUPERVISING DEPARTMENT; MAN EXPERIENCED IN THIS LINE PREFERRED; MUST BE NEAT AND ACCURATE WORKER; EXCELLENT OPPORTUNITY FOR RIGHT PARTY; SALARY TO START $50; WRITE IN DETAIL PAST EXPERIENCE. V 684 TIMES DOWNTOWN.

AUTOMOBILE TRIMMER.
High-class, experienced automobile trimmer; man understand trade thoroughly and be able to take charge of men in this department; one who wishes a permanent position with reliable concern will find this an exceptional opportunity. Gildden Motor & Supply Co., 243 West 60th St.

AUTOMOBILE PAINTER.
High class, experienced automobile painter; must understand trade thoroughly and be able to take charge of men in this department; one who wishes a permanent position with reliable concern will find this an exceptional opportunity. Gildden Motor & Supply Co., 243 West 60th St.

AUTOMOBILE PAINTERS.
First-class body and chassis painters. Apply WILLYS-OVERLAND, INC.,
518 W. 58TH, 3D FLOOR. MR. CHERMAN.

AUTOMOBILE TRIMMERS and metal workers wanted. Apply Cadillac, 134th St. and B'way.

BANK MAN—Man experienced in mail teller's department to work on night force; hours 12 P. M. to 8 A. M. Box 683 Times, 2 Rector St.

BANK CLERKS—Experienced men wanted for collection and bookkeeping departments. Box 681 Times, 2 Rector St.

BILL CLERK wanted; one who has had some experience in the printer's supply line preferred, but not essential. Address in own handwriting, stating experience and salary expected. V 610 Times Downtown.

BLOTTER CLERK—Experienced man wanted for comparison cage in investment house; prefer one who can use typewriter; knowledge of figuring bond interest and basis essential; only those willing to assume responsibility need apply. Box 76, Room 213, 44 Broad St.

PHOTOGRAPHER—Commercial work; must be thoroughly experienced and willing to work in and around Newark. Call Underwood & Underwood, 6 East 39th St.

BOARD, ROOM—MEN
for well established New York security house; salary and commission; man with clientele preferred. Apply by letter, giving experience, references, &c., Box O., Room 61, 6 Wall St.

BOOKKEEPER with some experience as salesman; great opportunity for live young man to advance in fast-growing business; state experience, salary expected, &c. D. H., 220 Times.

BOOKKEEPER—Young man with experience to keep accounts payable ledger; knowledge of accountancy methods and control ledgers necessary. S 1042 Times Annex.

BOOKKEEPER and stenographer wanted for a Newark office of a toy factory; good salary. Apply E. Sol & Co., 50 Orchard St., city.

BOOKKEEPER, experienced, good penman preferred; formerly connected with manufacturing dress house. Ceverts Mfg. Co., 20 West 35th St.

BOOKKEEPER, 3 days per week; experienced D. E. trial balance; references, terms F. A., 104 East 14th.

BOOKKEEPER - STENOGRAPHER — State age, education, experience, salary desired, and phone number. K 681 Times Downtown.

BOOKKEEPER for plumbing establishment; state age, experience, references, salary. A 387 Times.

BOOKKEEPER, experienced, for commercial house; state salary, experience and reference. K 670 Times Downtown.

BOOKKEEPER'S ASSISTANT,
chance for advancement; good opportunity. Weaver Automobile Co., 2,220 Broadway.

BOOKKEEPER—Bright and accurate; state salary and experience. W 624 Times Downtown.

HELP WANTED—Male.

BOOKKEEPER—Wanted, by a large corporation, a young man about 25 years old who has studied accounting and has had experience in posting, statistical work and the preparation of trial balances; he must be careful, accurate and willing, and capable of advancement as the occasion may arise. Write, stating education, experience, references and salary expectations, to L 643 Times Downtown.

BOOKKEEPER, immediately; under 30; experienced export, import accounts; quick, accurate, excellent penman; state references, salary, exactly what you have done. K 636 Times Downtown.

BOOKKEEPERS wanted in large downtown bank on individual ledgers. Boston system; $1,320 per annum at the outset, with excellent chance for advancement. V 671 Times Downtown.

BOOKKEEPER wanted in import department of old-established firm; state full particulars, experience, salary, &c.; good opportunity for the right man. V 679 Times Downtown.

BOOKKEEPER'S ASSISTANT, CHRISTIAN FIRM. WRITE, STATING AGE AND EXPERIENCE, HOW LONG IN LAST POSITION AND SALARY EXPECTED, Y 2132 TIMES ANNEX.

BOY.—In the accounts department of a large American fire insurance company, a bright boy 16-18 years of age; one with high school training preferred; salary at start $55 per month and 10 per cent. high cost of living monthly bonus; good opportunity for advancement; in replying give phone number, if any. Address T. L. K., P. O. Box 1104, New York City.

BOY.
An import and export house offers a boy who is willing to work hard and learn the business a position with many opportunities for advancement; initial salary is nominal, $50 per month, with bonus in addition twice per annum; high school graduate preferred; must be alert, quick and give full details in first letter. V 661 Times Downtown.

BOYS
attending school or college,
AS PART-TIME WORKERS.
If you can work 8:30 to 12:30 mornings or 1:30 to 5:30 afternoons, you can secure a congenial position at pay.
BELLAS HESS & CO.,
95 Morton Street,
Near Christopher St. Ferry.

BOYS
LIGHT OFFICE WORK;
$50 MONTHLY TO START;
BONUS;
ADVANCEMENT;
HALF DAY SATURDAY ALL YEAR.
YORKSHIRE INSURANCE CO.,
80 MAIDEN LANE, N. Y.

BOYS—Large American fire insurance company requires the services of several bright, active, neat-appearing boys; salary $50 per month and bonus; excellent chances for advancement to responsible position; only those with good education, nationality and references are given. V 642 Times Downtown.

BOYS
AS ORDER PICKERS IN OUR AUTO ACCESSORY SHORTING GOODS DEPARTMENTS; LOWEST PAY $15 PER WEEK; MORE WHEN YOU QUALIFY. THE CHARLES WILLIAM STORES, 25 WASHINGTON ST., BROOKLYN, N. Y.

BOY AS TYPIST,
in office; excellent opportunity for advancement; must have rapid and accurate and of good education; previous experience unnecessary; $14 to start. Address in own handwriting. Opportunity, D 110 Times.

BOY — LARGE MANUFACTURER HAS OPENING IN OFFICE AND SALESROOMS FOR BRIGHT, WILLING BOY; GOOD OPPORTUNITY FOR ADVANCEMENT; SALARY $15; REFERENCES. E 661 TIMES DOWNTOWN.

BOY—We have position for strong boy to assist shipping clerk and make himself generally useful; excellent opportunity for advancement; boy mechanically inclined preferred. Write, stating salary, V 685 Times Downtown.

BOYS,
if over 16 years, will find here an excellent opportunity for rapid advancement; hours 8:30 to 5:30, Saturday half day. BELLAS HESS & CO., 95 Morton St., near Christopher St. Ferry.

BOYS—Several bright, ambitious boys wanted for positions as office boys and messengers by a downtown national bank; banking experience not necessary. Box 682 Times, 2 Rector St.

BOY for Christian office to take care of first-class mail; good opportunity for bright boy; chance for advancement. Apply Mr. Kearney, 50 Barclay St.

BOY, about 15, for office work; no experience necessary; opportunity to learn good business; reasonable hours and Saturday afternoon off all year. Call H. E. Lesan, Room 1403, 440 4th Av., corner 30th St.

BOY in advertising department of large corporation; opportunity for advancement; office hours 9 to 5. Write, stating age and salary expected, Manager, Box 34, Station O, New York City.

BOY—BEGINNER, 14 TO 16 YEARS OF AGE IN OFFICE LARGE DOWNTOWN FIRM; CHANCE FOR ADVANCEMENT. APPLY MR. FOLSER, 346 BROADWAY, SECOND FLOOR. THE BRADSTREET CO.

BOYS wanted in large advertising agency; chance for advancement. Call J. Walter Thompson Company, 244 Madison Av., New York City.

BOY for shipping department; must be willing to work hard and learn; good opportunity to advance to office; state age and salary. E 958 Times Downtown.

BOYS, age 16 to 18 years, for office position; salary to start, $60 per month. Apply between 9-11 A. M., American Railway Express Co., 110 West 19th St., 8th floor.

BOY, strong, about 18 years of age, mechanically inclined, to work in machine shop; $17 a week. Hartman & Inman, 157 West 51st.

BOY wanted for inside work; experienced in filing and similar work; permanent position; opportunity to learn advertising agency business; good opportunity for promotion. Apply Room 213, 44 Broad St.

BOY—Good opportunity offered by large corporation for right boy, age 14 to 15; chance for advancement; short hours. R. N., Box 76, Station D, New York.

BOYS wanted by large insurance brokerage, Christian firm; excellent opportunities for advancement. Apply 80 Maiden Lane, Room 2028.

BOY, about 16 years old, wanted by engineering concern; good opportunity for advancement. Apply 9th floor, Grand Central Palace.

BOY, 16 to 18, intelligent; excellent opportunity for advancement in sales department of a fast growing postage meter concern. Call Selrite, 114 East 10th St.

BOY, age 14-16, for large manufacturing and export house; salary $11; advancement. Apply 5th floor, 136 Liberty St.

BOY, in mailing dept. of large downtown house. Apply F. W. Addicks, 11th floor, 280 Broadway.

BOY, bright, in large woolen house; exceptional opportunity; state particulars. S 498 Times.

BOY wanted, insurance office, for general work. Apply Goodridge, 8d floor, 56 Beaver St., N. Y.

BOY for general office work, bright beginner preferred; good opportunity; Christian firm. A. H., 200 Cable Bldg.

BOY, general office work; Christian concern. Apply own handwriting, L 642 Times Downtown.

BOY wanted in insurance office, 14 to 16 years; Christian firm. 600 West 110th St., Room 2.

BOY wanted by downtown investment bond house; real opportunity to learn business; liberal salary. Call Room 700, 31 Nassau St.

BOY—Grammar school graduate; no experience necessary; splendid opportunity with Christian law firm. V 689 Times Downtown.

BOY, office and shipping; $12 start; hours, 8 to 5, half day Saturday. Apply Knickerbocker Electrotype Co., 424 West 33d St.

BOY—Wanted an experienced Stock Exchange board boy. Apply Morrison & Townsend, 353 5th Av.

BOY, about 16, clerical work, with a Christian firm; salary commensurate with ability. S 526 Times.

BOYS, 14 to 17 years, bright, energetic and of neat appearance, for a prominent law office. Apply Suite 126, 40 Wall St.

BOY wanted to run errands and do general office work. Call Room 1902, 15 Maiden Lane.

BOY for errands. See Mr. Bassu, C. Itoh Co., Ltd., Woolworth Building.

BOYS for light factory work; salary $14 start. D. E. Kennedy, 62 West 14th.

BOY wanted; good chance for advancement. H. E. Botsow, Inc., 11 Broadway.

BOY wanted; salary $15. Beers Agency, 401 Flatiron Building.

BOY for general office work. Apply by letter, stating salary, W 610 Times Downtown.

BUYER and manager's assistant, knowledge furniture and carpets; good opportunity. A. Baumann & Co., 760 8th Av.

CABINET SHOP ASST SUPT.
Man as assistant to cabinet shop supt.; experience in manufacturing and finishing small cabinet work and familiar with modern production methods; state age, experience and salary expected. Box 90, 226 9th St., Brooklyn.

CHAUFFEUR, mechanic, Cadillac, private family; little night work; salary $35. Apply with references between 2-4, Potter Textile Co., 72 Madison Av.

CHAUFFEURS, two; electric trucks; must know city and be experienced in delivering. Supt. Palmer, 132 West 43d St.

CHAUFFEUR to act as salesman on Yankee cream cheese; salary and commission. Apply 306 Greenwich St., city.

CHEMICALS, PAPER.
Established export house requires services of competent man to take charge chemical and paper department; N. Y.; must be progressive, able to develop foreign trade; advertiser well known in this market; splendid opportunity for right man; only those of high references and ability need apply, giving full particulars; past experience, reference, salary; applications will be treated strictly confidential. W 906 Times Downtown.

CHEMIST, experienced in food, flavor, extract and manufactures' analyses. Phone Street 8039.

CHIEF ENGINEER.
Man capable of taking charge of large power plant in New York City; give full particulars of past experience and salary expected. C. E., 175 Times.

CLERK, chief; a splendid opportunity in office, a man of ability, versed in accounting and general business practice to connect with a large progressive mercantile house in capacity of department chief clerk; must be a man of good judgment and capable of supervising a small force of employes. In replying give age, previous experience and salary expected. J R 240 Times Downtown.

CLERK, HIGH GRADE, EXPERIENCED IN GENERAL OFFICE WORK; MUST BE ACCURATE, EARNEST, AMBITIOUS AND HAVE EXCEPTIONAL ABILITY FOR HANDLING FIGURES; STATE EXACT EXPERIENCE, EDUCATION, AGE AND SALARY EXPECTED. L 614 TIMES DOWNTOWN.

CLERK—Thoroughly experienced in handling stock records; one with knowledge of comptometer work as well as experienced in the hair ornament line preferred; state age, experience and salary expected. S 471 Times.

CLERK who has had some experience as typist for large publishing concern; excellent chance for advancement; state age, experience, salary expected. C R 327 Times.

CLERK—Must understand debits, credits; good penman; accurate at figures; state age, education, experience, &c.; $20. L 630 Times Downtown.

CLERK—Invoice and bill clerk for permanent position in large organization. Call Room 11, 9th floor, 229 West 43d St.

CLERKS—Wall St. house has opening for clerks and runners; state full particulars, salary, &c. E 903 Times Downtown.

CLERK, bright and energetic, between 16 and 20; $10 monthly; advancement. A 112 Times.

CLERK—Experienced on stock ledger work for shipping department. Pyrene Mfg. Co., 410 East 32d St.

CLERK in bank, experienced, familiar with letters of credit. W 617 Times Downtown.

COLLEGE MAN, young, for mail sales department; the eventual management of a mail sales department in large corporation awaits a vigorous young man of 23-30, who has had a college education plus three or four years of business experience and has learned the knack of dictating clean-cut, convincing letters; the opportunity is exceptional and so will the salary be when the man has proven himself. Y. L., 241 Times.

COMPTOMETER OPERATORS wanted. Exceptional opportunity; salary $23 and up. John E. Hanson, 30 Church St., New York.

COOK—BUTLER, Japanese, experienced, to serve three adults in apartment. Apply mornings, Burton Holmes, 2 West 67th St. Columbus 9068.

CORRESPONDENT
for follow-up work in large stock brokerage organization; must have Wall St. experience and be familiar with the securities market; good opportunity for advancement; state references and salary desired. Address "P. H.," P. O. Box 372, City Hall Station, N. Y.

COPYWRITERS.
A LARGE NATIONAL ADVERTISER, LOCATED IN BUFFALO, N. Y., HAS AN OPENING FOR A COPYWRITER OF PROVEN ABILITY—A MAN WHO CAN PRODUCE FORCEFUL BUSINESS BRINGING FOLDERS, NEWSPAPER ADS, BROADSIDES, &C

HELP WANTED—Male.

STOCK CLERKS.

Several young men between the ages of 19-21, preferably with some electrical experience, to work in our warehouse; exceptional opportunity. Apply all day.
WESTERN ELECTRIC CO., INC.,
EMPLOYMENT DEPARTMENT,
463 WEST STREET
Near West St., 6 blocks south of 14th St.

SUGAR EXPERT

to take charge of New York office; should have experience in the raw and refined sugar buying and selling trade; exceptional opportunity for right man; must be able to command and earn high salary; all communications strictly confidential; state age and give your experience. A 83 Times.

SUPERINTENDENT, age 35 to 45, to take full charge of our pilot factory; none need apply who have not been on "quality" production; state age, where employed for the past five years, in what capacity and salary expected. Address Kraeuter & Co., Inc., Newark, N. J.

SUPERVISING ENGINEER,

to take charge of boilers and power plant in general; shift work; permanent position; good salary; New Jersey license (1st class) essential; state age, experience and salary expected. Engineer, P. O. Box 531, Newark, N. J.

TOOL DESIGNERS, three, and one draftsman wanted for interesting and varied work of medium size; pleasant surroundings in a beautiful region in Central New York; we prefer men who are in sympathy with the shop; our product is of international repute, and we are continually expanding, therefore the opportunities for advancement are good. Y 2120 Times Annex.

TRACERS WANTED, FIRST CLASS ON MARINE DETAIL WORK; MUST MAKE NEAT DRAWINGS AND FIGURES; NO OTHERS NEED APPLY. EDWARD KENNEDY, DOWNEY SHIPBUILDING CORPORATION, ARLINGTON, STATEN ISLAND, N. Y.

TRANSLATOR—Permanent position with large concern for expert translator of English into Spanish; correspondence and catalogue work; state age, previous experience and salary expected. W 980 Times Downtown.

TYPIST AND CLERK is wanted for Peru, offering good opening for advancement and to learn South American trade; initial salary $125 monthly, including bonus; expenses both ways are paid and a three-year contract is required; applicant must state full details in first letter. V 650 Times Downtown.

TYPIST, experienced, for order department, industrial corporation, downtown; opportunity for advancement. W 904 Times Downtown.

TYPIST—High school graduate wanted by large corporation, age 22 to 24; hours, 9 to 4:30; good surroundings and advancement. J. D., Box 70, Station D, New York.

TYPIST, man, to do plain copy work. Apply by letter, stating salary, W 620 Times Downtown.

WATCHMAN, night; take care of factory; must be able to furnish bond and come well recommended. Otto B. Shulhof & Co., 136 Madison Av.

WINDOW TRIMMERS AND MANAGERS—We require the services of experienced window trimmers and managers for specialty waist and lingerie shops; young men of unquestionable executive ability can secure with us permanent position with unlimited opportunity. Apply N. Y. Waist Stores, 115 West 30th St.

Window Dresser.
T. Kelly, Inc.,
464 Fulton St.,
Brooklyn, N. Y.

YOUNG MAN, about 18 years of age, wanted in the stock department of downtown jobbing house to assist in laying out orders, &c. A preference will be given to one having had some similar experience; good opportunity for bright young man; hours 8 to 5, Saturdays noon. Address, giving particulars and stating salary desired, "Stock Clerk," P. O. Box 406, City Hall Station, New York.

YOUNG MAN, 25 to 30, living in Manhattan or Bronx, to assist in business; must be intelligent, willing, energetic; no experience necessary if light outside work; steady position; good salary; splendid chance for advancement; references required. Write, stating age, former occupation and other particulars, D 811 Times.

YOUNG MEN

mechanically and electrically inclined can secure good paying position; chance to learn good trade; rapid advancement. Dictograph Products Corp., Rockaway Road and Beaufort St., Jamaica, L. I.

YOUNG MAN wanted, must be experienced in line of cotton remnants and wipers; good reference required; state all particulars by letter. Sardella Galante & Co., 105 Wooster St.

YOUNG MAN between 19 and 26 years of age wanted to act as model for a high-grade clothing house; must be 5 ft. 10 in. tall, 37 chest, 32 waist; no others need apply; salary $25. D 400 Times.

YOUNG MAN wanted by Christian manufacturing corporation as head office boy; opportunity for immediate advancement; salary to begin $15; reply in own handwriting to Y 484 Times.

YOUNG MAN, not under 25, as assistant bookkeeper, ledger and collection clerk; chance for advancement in large concern; salary $25 to start; state age and education. E 814 Times Downtown.

YOUNG MAN,

17-22, for clerical or stock work, large hardware concern; excellent opportunity; state age, experience. A. W., 229 Times Downtown.

YOUNG MAN for insurance broker's office; one having high school education and accurate at figures; state age, education and salary expected. W 970 Times Downtown.

YOUNG MAN, some experience, stenographer; $18-$20; opportunity learn import business. Phone John 4194, Extension 10, for appointment. Christian firm. K 625 Times Downtown.

YOUNG MAN, college graduate, age 25, capable of developing for work requiring intelligence. C. al., Box 70, Station D, New York.

YOUNG MAN, familiar with figures, wanted by casualty insurance company; good opportunity; salary $30. V 952 Times Downtown.

YOUNG MAN wanted to put up stock quotations in large brokerage house; must be bright and experienced. Ask for Mr. Morrell, Clark, Childs & Co., Murray Hill Hotel.

YOUNG MAN as clerk in office of wholesale dry goods house; state age, reference and salary wanted. B W 780 Times Downtown.

YOUNG MEN—Wanted, by downtown bank, young men between the ages of 18 and 19 as messengers. V 618 Times Downtown.

YOUNG MAN with some experience in drafting room; state age, salary, &c. V 968 Times Downtown.

YOUNG MAN wanted by high grade statistical organization; state age, education and business experience. A 875 Times.

YOUNG MAN experienced in office work; reply, giving full particulars and salary. K 681 Times Downtown.

YOUNG MAN, about 16, to learn export business. L 983 Times Downtown.

YOUNG MAN wanted, bookkeeping and typewriting, switchboard. 1 East 42d. Room 46.

Instruction.

CLERKS, STENOGRAPHERS, RAILROAD MEN, SHIPPING CLERKS.

Changing railroad conditions open an exceptional opportunity if you are dissatisfied with your present salary. During the next few months by devoting only one hour each day you can prepare for a position as traffic manager. This is an uncrowded field, with definite chance for advancement. Thru the La Salle Problem Method you can secure this training without loss of time at your work and without previous experience. Call and talk it over, or phone, or write.
LA SALLE EXTENSION UNIVERSITY,
Grant Gordon, Traffic Advisor,
Suite 4361, 41st St., New York.
Phone Bryant 8020. Open 9 A. M. to 8 P. M.
Open Saturday afternoon.

QUALIFY FOR EXECUTIVE BANKING.

Banks in all parts of the country are in a period of enormous expansion. Executive positions are opening daily for trained men and women.

The shortest, most practical and best recognized method is the working out of the actual problems under the direction of a practical banker.

Call Bryant 8020 for personal appointment.
LA SALLE EXTENSION UNIVERSITY,
112 West 42d St.
Evening appointments arranged.

SHALL I STAY? SHALL I GO?

Before making a change, find out if you are on the right track. To know what your life work should be is a start in the right direction. The trained analyst will know from a study of your face the vocation for you. This study is based on known scientific laws, psychological tests and trade tests. Ask us all about it. Booklet "K" on request. Merton Institute, Inc., 96 5th Av. (at 18th St.), N. Y. Tel. Chelsea 4004.

BE INDEPENDENT

AS A DOCTOR OF CHIROPRACTIC.

There is no limit to your income. Demand exceeds supply. Day and evening classes now forming. Write for Booklet.
N. Y. COLLEGE OF CHIROPRACTIC,
1,416 Broadway, N. Y. Bryant 6896.

YOU MAY FIND

your opportunity in accountancy. Day or evening classes are available at Pace Institute. Write for helpful booklet, "Your Post-War Opportunity," and Bulletin 28. Pace & Pace, 30 Church St., New York.

LEARN TO BE A CHAUFFEUR—Pleasant and profitable work; day and evening classes. Send for free booklet and visitor's pass. West Side Y. M. C. A., 302 West 57th.

SHORTHAND SPEED CLUB, Mondays, Wednesdays, Fridays, 7:30 to 9:30, $10 per year. Merchants and Bankers Business School, 37 East 58th St. Plaza 2000.

LEARN motion picture and studio photography; earn $35 to $200 weekly; day, evening; easy payments. Brunel, 1,240 Broadway.

HELP WANTED—Male.

Employment Agencies.

"NATIONAL"
EMPLOYMENT EXCHANGE,
30 Church Street, New York City.
Established 1906.
TECHNICAL DEPARTMENT.

LOCATION—ENGINEER CONSTRUCTION ENGINEER—The above man will be required to locate and build a railroad, should have had experience in the West or Northwest, must be thoroughly resourceful and capable of putting a project through without assistance; only men of the highest caliber will receive consideration; salary $25,000.

ENGINEER—A man who has specialized on diagnosing and appraising the mineral resources of a country; only those with this experience and a reputation need apply; salary $25,000.

MINING ENGINEER—Able to open up coal mines, install machinery, &c.; one capable of taking complete control and able to rely upon his own resources for the successful finishing of the project; salary $10,000.

TOOL DESIGNER—Very high class, thoroughly experienced on tools, jigs and fixtures; must be familiar with latest and most up-to-date methods; salary up to $7,500.

ESTIMATOR—To do estimating in a foundry; salary $40.

PIPE DRAFTSMAN—Salary up to $50.

CLERICAL DEPARTMENT.

STENOGRAPHER—To go to Cuba with sugar refiners; knowledge of Spanish an asset; salary commensurate.

SECRETARY-STENOGRAPHER — Secretary to member of prominent law firm; legal experience unnecessary; $20-$35.

STENOGRAPHER & CLERK—High-class office man; best personality; downtown importers; $25-$30-$35.

STENOGRAPHERS (3)—Previous experience with exporters or importers; splendid opportunity to grow $30.

STENOGRAPHER—Require previous experience with machinery or small tool concern; chance to take up purchasing; $30.

STENOGRAPHER—Publishers want man familiar with inheritance tax laws; $1,500.

SECRETARY-STENOGRAPHER—Live wire familiar with construction terms; $1,500.

STENOGRAPHER—Downtown attorney; legal experience unnecessary; $30.

STENOGRAPHERS (2)—Engineering department large mechanical plant; familiar with correspondence of such nature; $30.

STENOGRAPHER & TYPIST—Public accounting firm; principally typing statements, &c.; chance to work into accounting; $30.

STENOGRAPHER—Newark; 9 P. M. to 7 A. M. $25.

STENOGRAPHER—With Treasurer well-known manufacturing company; downtown; $25.

STENOGRAPHER—Some credit experience; downtown; $25.

STENOGRAPHER—Downtown; machine tool company; $25.

STENOGRAPHER—Copper mining company; some idea rudiments of bookkeeping; $25.

STENOGRAPHER—Electric welding company; $25.

STENOGRAPHER—Bond house; $25.

SECRETARY-STENOGRAPHER—With contract manager building supplies manufacturers; $25.

STENOGRAPHER & PAYROLL CLERK—South Brooklyn; $25.

STENOGRAPHER—Some knowledge bookkeeping; oil corporation; $25.

STENOGRAPHER—R. R.; $110 a month.

STENOGRAPHER—Mercantile; midtown; $25.

ENGLISH-SPANISH STENOGRAPHER—All English dictation; $30.

GENERAL CLERK AND CORRESPONDENT—Able to handle volume of claim and collection correspondence, adjusting complaints, &c.; $100-$150.

OFFICE SUPERVISOR—Age 40-50; take charge office boys, mailing, filing, &c.; large organization downtown; $125-$150.

DAY CLERK—Long Island golf club; easy work; six days a week; all-year around; $80 to $100 a month and complete maintenance.

EXPORT CLERK—Familiar with shipping to the Far East; $120 a month.

STATISTICAL CLERK—Will handle compilated mass of figures of production and shipment of oil; $30.

BOOKKEEPER—Manufacturing plant near West Point; keep supplies, tools and records; $50.

CASHIER AND CLERK—General office assistant; White Plains; $25.

ENTRY CLERK—Knowledge of ladies' wear; handle orders, figure commissions, &c.; $25.

PAYMASTER—Large New York hotel; $100 a month and meals.

JUNIOR CLERICAL DEPARTMENT.

STENOGRAPHER—Beginners; no experience; neat appearance; positions uptown-downtown; Brooklyn and Jersey; $18-$23.

BOOKKEEPER—Beginners; no experience; accts. students preferred; rapid advancement guaranteed; good openings with export and import, insurance, banks, brokers, mfrs., R. R., &c.; $18-$23.

LEDGER CLERKS (6)—Good penmen; experience not necessary; accts. students O. K.; $18-$23.

JR. BKPR. (2)—Brooklyn; commercial house; good penmen; must have thorough knowledge of books; $1,000.

ACCTG. STUDENTS (8)—No experience; neat appearance; good penmen; advancement; Christian concern; $18-$22.

ACCTG. STUDENT—Brokerage; 20-25 years; excellent opportunity for bright, neat appearing Y. M. Christian house; $1,100 to start.

EX FIREMEN AND POLICEMEN—Brokerage; act as reception men; neat appearance; 40-45 years; $1,100.

GEN'L CLERKS (10)—No experience; high school education; 19-22 years; neat appearance; $18-$20.

GEN'L CLERKS (3)—Export publishers; knowledge of typewriter essential; $18-$20.

JR. CLERK—Commercial; no experience; neat appearance; $20.

JR. CLERK—Engineers; opportunity for Y. M. to learn engr.; $18-$20.

GEN'L CLERK—S. E. Corp.; good penman; live wire; must know a debit from a credit; $18-$20.

GEN'L CLERK—Mfr.; will act as assistant to President; 18-21 years; no experience; $20.

GEN'L CLERK—Purchase Dept.; mfr.; excellent chance; neat appearance; education; $18-$20.

OUTSIDE POSITIONS (5)—No experience; 16-20 years; develop into inside positions; brokers and banks; $600-$1,100.

GEN'L CLERKS—Rubber; neat appearance; rapid advancement; $18-$20.

STOCK QUOTATION BOY—Broker; no experience; $18.

BOYS—Shipping Jerks; experience preferred; $18-$23.

OFFICE BOYS—16-20 years; no experience; $10-$18.

CALL 9-1, ROOM 715-721,
"THE NATIONAL,"
30 Church Street.

We have at this time, among numerous others, the following opportunities with Christian firms:

LEDGER CLERKS — Good handwriting; $1,000.

LEDGER CLERKS—Junior; $20-$23.

STENOGRAPHERS—$25 up.

STENOGRAPHERS — Knowledge of freight rates; excellent prospect; $1,800.

TYPISTS—Excellent concerns; $20-$25.

CORRESPONDENT—Sales; $1,800.

CORRESPONDENT—Claim; $1,600.

CLAIM CLERK—R. R. experience; $110.

FRONT CLERK—Hotel experience; $1,700.

CLERKS — Fair knowledge of typewriting; $20-$25.

CLERKS—General; good appearance; salary good.

CLERKS—Junior; $15-$19.

Call in and see us if you feel that you are qualified to fill any of the above; these openings are with progressive concerns which offer splendid opportunities for a future; each applicant is given careful and courteous consideration.

ASSOCIATED SERVICES (AGENCY),
1,482 Broadway. (Times Square).

HAMILTON EMPLOYMENT SERVICE,
H. C. HENRY GAIL HAMILTON,
6 CHURCH STREET.
One block west of Broadway.
One block below Cortlandt St.

WEAVER EMPLOYMENT SERVICE
574 5th Ave near 47th St.
Superior business positions from clerks to executives; consult us any day, Saturday afternoon included; no charge until permanently placed.

STENOGRAPHERS, junior clerks, assistant bookkeepers; good pay. Horrigan Agency, 38 Park Row.

AGENTS WANTED.

Representative—A Maryland corporation, manufacturing an auto accessory, which it is selling in large quantities, would consider representative who is financially responsible to act as distributer in the State of New York. X 2469 Times Annex.

AUTOMOBILE EXCHANGE.

APPERSON 1918 8-cylinder 7-passenger touring; just overhauled; many extras. J. A. Sullivan, 545 West 111th St. Phone Cathedral 3077.

BENZ four-passenger, special, 18 h. p.; starter, electric lights; overhauled, repainted, Behrman, 2,180 Broadway, Schuyler 3531. Open evenings.

BUICK FOUR-PASSENGER COUPE, LATE '18; SCARCELY USED BY DOCTOR; COMPLETE EQUIPMENT; LIKE NEW; $1,565. MARTINE, WELDON APARTMENTS, 1247th BROADWAY, MORNINGSIDE 1721. APPOINTMENT ONLY.

BUICK 6-45 six-cylinder 5-passenger touring, demountable sedan top and summer top; car and paint in excellent condition; will sell reasonable. 501 Steinway Av., Astoria, L. I.

BUICK LIMOUSINE, 1917 MODEL, CUSTOM ALUMINUM BODY; GOOD CONDITION; $1,500 FOR QUICK SALE. PHONE 578 HOBOKEN.

BUICK 1918 late 5-passenger touring; excellent condition. Charles Mulligan, 1,204 Bedford Av., Brooklyn. Prospect 567.

BUICK 1918, five-passenger; many extras; make offer. Adolphi Warehouse, 152 West 90th St., Riverside 1778.

BUICK 1920, model R-45; five passenger touring; driven 500 miles. Phone Riverside 9470. No dealers.

BUICK 1918 touring, good condition; going 2,000 miles. Blumberg, 527 Columbus Av.

AUTOMOBILE EXCHANGE.

BIDDLE 1918 SPORT SEDAN.
CADILLAC 57 SPORT ROADSTER.
CADILLAC 57 SPORT 4-PASS.
CADILLAC 57 TOURING 7-PASS.
CADILLAC 57 Amesbury Suburban Sedan.
CADILLAC 57 VICTORIA 4-PASS.
CADILLAC 57 SUBURBAN SEDAN.
COLUMBIA 1920 SPORTING 4-PASS.
CUNNINGHAM 1920 4-PASS. SPORT.
CUNNINGHAM 1919 SUBURBAN SEDAN.
HUDSON 1920 4-PASS. SEDAN.
HUDSON 1920 COUPE.
HUDSON 1919 SPORT MODEL.
LANCIA 1917 CUSTOM SEDAN.
LOCOMOBILE 1919 CUSTOM COUPE.
LOCOMOBILE 4-pass. Sport model, 1919.
MERCER 1920 SPORTING 4-PASS.
MERCER 1916 SPORTING 4-PASS.
MERCER 1918 TOURING 6-PASS.
MERCER 1917 TOURING 6-PASS.
MERCER 1917 SPECIAL SPEEDSTER.
MURRAY 1918 ROADSTER.
MURRAY 1918 SPORTING 4-PASS.
MURRAY 1918 SPECIAL COLLAPS. COUPE.
NATIONAL 1919 SPECIAL SPEEDSTER.
NORMONA 1919 SEDAN 4-PASS.
NOMA 1920 SPECIAL SPEEDSTER.
NOMA 1920 SPECIAL SPORT.
OWEN 1918 SEDAN 7-PASS.
PACKARD 1918 FLEETWOOD ROADSTER.
PACKARD 1918 FLEETWOOD BROUGHAM.
PACKARD 8-25 SPECIAL SEDAN.
PACKARD 1918 TOURING 8-35.
PACKARD 1918 TOURING 3-35.
PACKARD 1917 FLEETWOOD ROADSTER.
PEERLESS COLLAPSIBLE BROUGHAM.
PEUGEOT SPECIAL RACER.
PIERCE 1920 Dual Valve 38, 4-Pass.
PIERCE DELCO 48 TOURING.
PIERCE DELCO 48 SUBURBAN SEDAN.
PIERCE 1914 TOURING CAR.
PIERCE 1916 LIMOUSINE 48.
RENAULT, latest imp. Special Roadster.
ROAMER 1920 TOWN CAR.
STUTZ 1920 CLUBSTER.
STUTZ 1919 SPEEDSTER.
STUTZ 1919 TOURING.
STUTZ 1918, ALL MODELS.

100 OPEN Cars on Display.
BURRELLE'S AUTO SHOW
1,680 Broadway at 53d St. Phone Circle 153.
Open until midnight. Music 7 to 12 P. M.

BUICKS, 1910-1920 TOURING,
Roadsters. Black, 238-240 West 54th St.

BUICK 1917 Little Six roadster; bargain. Witters Garage, Brook Av. and 156th St.

BUICK 1920, Little-Six, five-passenger, Smith, 154 West 124th. Morningside 170.

CADILLAC 1920 "57" 4-PASS.
CADILLAC 1919 "57" 4-PASS.
CADILLAC 1920 "57" SEDAN.
CADILLAC 1920 "57" Suburban Sedan.
CADILLAC 1919 "57" LIMOUSINE.
CADILLAC 1919 "57" TOWN CAR.
CADILLAC 1919 "57" TOURING.
CADILLAC 1918 "57" VICTORIA.
CADILLAC 1918 "57" Amesbury Sedan.
HUDSON 1920 SPEEDSTER.
HUDSON 1920 TOWN CAR.
HUDSON 1919 SEDAN.
PIERCE-ARROW 1920 "48" Delco tour.
PIERCE-ARROW Series 4 "66" touring.
STUTZ 1920 6-PASSENGER.
STUTZ 1920 4-PASSENGER.
STUTZ 1919 6-PASSENGER.
STUTZ 1918 ROADSTER.

MONOGRAM GARAGE & JACOD,
NOTE OUR NEW ADDRESS:
2000. BROADWAY AT 68TH ST. 2000.
TELEPHONE 2000 COLUMBUS.

CADILLAC, 7-pass. touring, 1919.
PIERCE-ARROW, French brougham, 6-38.
PIERCE-ARROW, touring, 6-38, 1916.
PIERCE-ARROW, touring, 6-38, 1916.
CADILLAC, Amesbury Suburban, 1918.
PACKARD, 7-pass. 1918.
PACKARD, Fleetwood, town car, 1917.
STUTZ ROADSTER, 1919.
STUTZ ROADSTER, 1918.
FRANKLIN SEDAN, 1918.
OWEN MAGNETO, touring, 1917.
LOCOMOBILE, limousine, landau, 6-48.
CHALMERS, all types, 1919.
Many others.

LOBELL-ABORN, 237 West 58th St.

CADILLAC 1919 Touring; almost new.
CUNNINGHAM 1920 4-pass. Sport type.
PACKARD 1919 3-35, Fleetwood Runabout.
PIERCE-ARROW, Series 4, 7-passenger, 6-48.
STUTZ 1919 Speedster and Runabout.
MERCER 1919 4-pass. Sport and Runabout.
MARMON 1918 French Brougham.

HYGRADE AUTO EXCHANGE, INC.,
802-806 7th Av., Cor. 53d. Tel. Circle 1964.

CADILLAC 1919 seven-passenger touring; driven only by owner; Westinghouse air springs, new Royal cord tires; just overhauled by Cadillac Co.; now being repainted; as good, or better, than new car and $1,000 less cost, plus delivery April 15. Write F. P. Dodge, 1,060 E. 170th St., City. Phone Worth 3310; evening, Orange 5058.

CADILLAC seven-passenger Sedan, late 1918, in perfect condition; can be seen by appointment; good tires all extras; price, $4,600. Write Gustav Zeese, 424 West 35d St., New York City.

CADILLAC 1917, four-passenger, Sport model; perfect appearance; cord tires; low mileage; thirty-day guarantee. Smith, Morningside 176.

CADILLAC, type 57, 1916, seven passenger touring car; must be sold at once; make offer. Adelphi Warehouse, 152 West 90th St. Riverside 1778.

CADILLAC "57" TOURING, 1919.
Almost new, run 3,800 miles, extra tire, metometer, &c.; will sacrifice; unusual opportunity. Ripperth, Hotel Cumberland.

CADILLAC, model 57, seven-passenger touring, second series, like new; sacrifice quick sale. Owner, 505 West 79th St. Phone Schuyler 4068.

CADILLAC "8" SEDAN.
In like new condition; fully equipped; seat covers; leaving city; will sacrifice quickly for $3,000. Tully, 3720 Circle.

CADILLAC "57" 7-pass. touring; almost new; cord tires; ask for Mr. Weaver's car. Schoonmaker & Jacod, 2,000 Broadway, Columbus 2000.

CADILLAC 1917 seven-passenger touring. Behrman, 2,180 Broadway, Schuyler 3531. Open evenings.

CADILLAC 1918 Amesbury suburban sedan. Behrman, 2,180 Broadway, Schuyler 3531. Open evenings.

CADILLAC 1918 "57" touring car; bargain. Cook & Macconnell, 630 5th Av.

CADILLAC Coupe, late 1918 fine condition. Wallace, 3 Columbus Circle. Columbus 2780.

CADILLAC "55" landaulet; also sedan; bargain. Cook & Macconnell, 630 5th Av.

CADILLAC 1918 victoria coupe; perfect; make offer. Seen 123 West 64th. Meyer.

CADILLAC 1918 town car; slightly used; bargain. Seen 123 West 64th. Meyer.

CADILLAC "57" seven passenger; absolutely perfect; bargain. Seen 123 W. 64th. Meyer.

CADILLAC 1918 four passenger; practically new; bargain. Seen 123 West 64th. Meyer.

CHALMERS 1917 5 passenger, A1 condition; very cheap for cash. Hansen, 210 West 70th.

CHALMERS touring car for sale; in perfect condition. Apply owner, A. Frank, 71 Nassau St., New York.

CHANDLER CHUMMY ROADSTER.
Almost new; painted Rolls Royce green; white wheels; cord tires, one extra; sacrifice for $1,400. Ripperth, Hotel Cumberland.

CHANDLER 1918 dispatch model, wire wheels; runs, looks like new car. Adelphi Warehouse, 152 West 90th. Riverside 1778.

CHANDLER chummy 1918, cord tires; mechanically perfect; owner must sacrifice. Schuyler 8417.

CHEVROLET BABY GRAND, $495, balance $450, easy monthly payments; new car guaranteed; full instructions given. 351 East 140th St., Bronx. Melrose 10032.

CHEVROLET, 1919; excellent condition. Doubleex Mfg. Co., 136 8th Av.

COLE 1920 sportster, first-class condition; equipped with wind deflector, slip covers, No. lock Lhief proof steering post and many other extras; price $2,000. 380 Times.

COLE 8, 7-passenger touring, excellent condition. Phone Moore, Schuyler 4300.

COLE 1919 touring; guaranteed like new; bargain. Seen 123 West 64th. Meyer.

CUNNINGHAM four-passenger sport, 1918. Behrman, 2,180 Broadway, Schuyler 3531. Open evenings.

CUNNINGHAM, 1920, Limousine Town Car. F. Turner, 20 Broad. Phone 4473 Rector.

DAIMLER—Private party will sell English Daimler, 4-cylinder Knight motor, 4-passenger touring car; leather victoria top; in good running condition; extra wire wheel, 2 spare tires, tools, extra parts; demonstration; price $1,800. Jacques, 501 5th Av.

DANIELS— Late 1919 touring, in excellent condition. Studebaker Rebuilt Car Dept., 1,701 Broadway.

DAVIS Sedan 1919; 3,500 miles; in perfect condition. Erb, telephone Prospect 728.

DE DION BOUTON, late model, seven-passenger touring, overhauled and repainted. Behrman, 2,180 Broadway, Schuyler 3531. Open evenings, Sunday.

DODGE coupe, 4 passenger, 1919; perfect condition; must be sold; very reasonable. Thomas Dodd, 2,458 Grand Concourse, Bronx.

DODGE coupe, practically new; absolute bargain. 1,203 Bedford Av., Brooklyn, Decatur 4036.

DODGE sedan 1918; fine condition. Russell, 124 West 54th. Circle 4470.

FORDS, all models; immediate deliveries; touring, sedan, coupelets, commercial; small cash payments, balance monthly. Phone Wadsworth 4004. Volmer.

FORD CARS ON EASY TERMS.
$175 down, balance $10 weekly; immediate delivery. R 1235 Times Bronx.

FORDS, touring, roadsters, suburban, coupelets; commercial. 20th Century Auto, 250 West 54th.

FRANKLIN—1917 roadster, in excellent condition; very reasonable. Studebaker Rebuilt Car Dept., 1,701 Broadway.

HAYNES foredoor sedan, luxurious 7-passenger, late model; sacrifice, 806 West 79th.

HUDSON Super Six, Model M, touring, seven-passenger; mechanically perfect; 4 almighty used shoes, with 4 extras, 5 rims, Adams & Williams special Winter top, also extra top; complete number of extras; looks like new car; any demonstration. 2,410 Avenue G, Brooklyn, near Bedford.

HUDSON 7 passenger, late model; thoroughly overhauled; new paint job; driven by owner only; reason for selling, owner purchased sedan. Telephone owner, Broad 6127 or Pelham 1626.

HUDSON Sedan, late model; full equipment; spare tire; must be seen to be appreciated. The Winton Co., Broadway at 70th St.

AUTOMOBILE EXCHANGE.

HUDSON Super Six, 7-passenger touring body; in absolutely perfect condition; 1918 model; very little used; no dealers. Mr. Taylor, 100 East 86th St.

HUDSON, Model M, four-passenger speedster, specially painted; well equipped; new tires; two extra tires. Call H. I. Cook, Columbus 7841.

HUDSON sport speedster, four-passenger, model O, in perfect order; sacrifice for immediate cash. Owner, 306 West 70th St.

HUDSON Cabriolet, 1918, Behrman, 2,180 Broadway, Schuyler 3531. Open evenings and Sunday.

HUDSON, 1918, Model M, Stazgard door sedan; absolutely like new; private owner; sell reasonably. Mr. Simons; Columbus 6482.

HUDSON, 1920, sedan; Westinghouse air springs; guarantee. Dunham, Hotel Berkley, Columbus 9800.

HUDSON 1918, seven-passenger; finest condition. Smith, 154 West 124th. Morningside 174.

HUDSON sedan, perfect condition; run 6,000 miles; $1,000. Seen at Walker's, 223 West 66th St.

HUDSON 1919 coupe, 4-pass.; mechanically perfect; cord tires; any demonstration. Seen 1,264 Bedford Av., Bklyn. Prospect 567.

HUDSON cabriolet, Model 6-40, excellent condition. Hulett Motor Car Co., 12 West 62d St.

HUDSON sedan 1917, like new; bargain if sold immediately. 222 West 83d.

HUDSON super six sedan, 1917; excellent condition. Hat Store, 1,365 1st Av.

HUPMOBILE sedan, used very little. Mr. Doman, Holmes Motor Car Corporation, 7 Central Park West, Columbus 2196.

HUPMOBILE 1919, five-passenger; slightly used. Smith, 154 West 124th. Morningside 170.

LOCOMOBILE sedan, 48 h. p.; late model; condition exceptional. Gotham, 1,094 Broadway. Circle 3879.

MARMON 1918 chummy roadster, Behrman, 2,180 Broadway, Schuyler 3531. Open evenings, Sunday.

MARMON 1917 limousine; beautiful condition; bargain. Inspect at 123 W. 64th. Meyer.

MAXWELL touring 1919; excellent condition. Hulett Motor Car Co., 12 West 62d St.

MERCER 1917 TOURING.
Beautiful 7-passenger; cannot be told from new condition guaranteed. Mrs. Hayman, 232 Riverside Drive. Phone Riverside 6274.

MERCER Raceabout speedster, 1917, perfect; bargain if sold immediately. Schuyler 4185.

MERCER 1919 runabout; perfect condition; make offer. Seen 123 West 64th. Meyer.

OLDSMOBILE 1919, 4-passenger Sport roadster; looks new; make offer. Adelphi Warehouse, 152 West 90th St. Riverside 1778.

OLDSMOBILE Coupe 1919; new tires; excellent condition. Erb, telephone Prospect 728.

OVERLANDS AND WILLYS-KNIGHTS.
Reconditioned; all models; open evenings. Willys-Overland, Inc., Broadway and 50th St.

PACKARD 3-35 twin six touring.
PACKARD 3-35 twin six Judkins convertible limousine.
PACKARD 3-35 twin six Fleetwood sedan.
PACKARD 3-35 twin six sedan touring.
PACKARD 3-25 twin six touring.
PACKARD 3-35 twin six Judkins sedan.
PACKARD 3-35 twin six Judkins coupe.
PACKARD 3-35 twin six Fleetwood brougham.
PACKARD 2-35 twin six limousine and touring body.
PACKARD 2-35 twin six limousine.
PACKARD 2-35 twin six touring.
PACKARD 2-35 twin six Derham brougham.
FIAT landaulet.
WHITE limousine.
WILLYS-KNIGHT coupe.
MARMON landaulet.
HUDSON convertible sedan.

PACKARD MOTOR CAR CO. OF N. Y.,
1,801 BROADWAY. PHONE COL. 8900.
USED CAR DEPARTMENT, 3D FLOOR.

PACKARD LIMOUSINE,
LATE MODEL;
PERFECT CONDITION;
IMMEDIATE DELIVERY.
F. G. SHATTUCK,
60 WEST 23D ST.

PACKARD 7-passenger touring, 1918, private car for sale; run 14,000 miles; all new shoes; perfect condition; no dealers. Call Columbus 240.

PACKARD, 1918, private car, for sale; runs 14,000 miles; all new shoes; perfect condition; no dealers. Call Columbus 240 or write J. M., 200 East 80th St., Room 26.

PACKARD 3-35, 1918 touring, Behrman, 2,180 Broadway, Schuyler 3531. Open evenings, Sunday.

PACKARD 1918 four-pass. roadster; owner will sell $4,000; perfect except paint; no dealers. L 822 Times Downtown.

PACKARD 1918 landaulet; beautiful condition; bargain. Inspect at 123 West 64th. Meyer.

PACKARD 1915 7-passenger 3-38 landaulet; sedan shape; fine condition; bargain. 30th St. Garage, 250 West 30th St., off 8th Av.

PACKARD late 1917 touring; exceptional car; new tires. Phone Columbus 4086.

PACKARD limousine, exceptionally fine condition. Hulett Motor Car Co., 12 W. 62d St.

PAIGE "6" SUBURBAN SEDAN.
Practically new; painted blue, with white wire wheels, cord tires, bumper, &c.; sacrifice, $2,950. Room 705, Circle 1820.

PAIGE 1918, Larchmont; mechanically perfect; new tires. Adelphi Warehouse, 152 West 90th St. Riverside 1778.

PAIGE touring 1917; excellent condition. Hulett Motor Car Co., 12 West 62d St.

PIERCE-ARROW—Dual Valve 48 Roadster.
PIERCE-ARROW—Dual Valve 48, 4 Coupe.
PIERCE-ARROW—Dual Valve, 7-P. Sub. limo.
PIERCE-ARROW—Delco Dual 48, 7-P. Tour.
PIERCE-ARROW—Delco Dual 48, 7-P. Tour.
PIERCE-ARROW—Delco Dual 48, 4-P. Tour.
PIERCE-ARROW—Delco Dual 38, 7-P. Tour.
PIERCE-ARROW—1918, 48, 5-Pass. Coupe.
PIERCE-ARROW—1918, 48, 7-Pass. Tour.
PIERCE-ARROW—1917, 48, 7-Pass. Tour.
PIERCE-ARROW—1917, 48, Suburban Lim.
PIERCE-ARROW—1917, 38, 5-Pass. Tour.
PIERCE-ARROW—1917, 38, 5-Pass. Tour.

PIERCE-ARROW EXCHANGE,
ON BROADWAY, COR. 57TH, CIRCLE 157.
OPEN EVENINGS UNTIL 7.

PIERCE-ARROW, dual valve, delivered to the original owner in the Fall of 1918; car run exactly to date 8,500 miles; if order taken at once we can repaint any color desired; price $6,250; guaranteed. F. S. Peterson, Pierce-Arrow Agency, 100 Whalley Av., New Haven, Conn.

PIERCE-ARROW late Model 38 5-passenger touring, newly painted; guaranteed mechanically perfect; sell reasonably. 230 West 109th.

PIERCE-ARROW, 1918, 38, 4-passenger roadster; perfect condition; $1,200; no dealers. L. L. Short, 57 East 58th.

PIERCE-ARROW 1917 "48" touring; wonderful condition. Seen 123 West 64th. Meyer.

PIERCE 34-48 four-passenger Sport; must be sold by Saturday. See Mr. Driscoll, garage, 57th St. and 7th Av.

RIO landaulet, 1,765 lbs.; bargain; perfect. Harmon, 2,100 Broadway.

ROAMER coupe, 1919; bargain, cash. Hermes, Cathedral 8100.

STRAINS-KNIGHTS.
1920 4-Cyl. 5-Pass. Touring.
1918 4-Cyl. 7-Pass. Sedan; like new.
1918 4-Cyl. 5-Pass. Touring.
1918 4-Cyl. 5-Pass. Touring; bargain.
Landaulets and limousines, $1,000 to $1,500.

STEARNS COMPANY,
415 West 58th St. Phone Columbus 7600.

STUDEBAKER Sedan; late 1919 7-passenger "Big Six" custom-built Sedan, used only few miles and practically brand new; you can save $875 and get IMMEDIATE DELIVERY on this beautiful job, which offers EVERY ADVANTAGE of a brand new car; $3,975. Studebaker Corporation, B'way and 58th St. See Mr. Christie.

STUDEBAKER big six sedan, 7-passenger; driven less than 4,000 miles; $500 worth of extra equipment. Phone Circle 5468 or Montclair 2780.

STUTZ SPORT MODEL, LATE 1919.
(4-pass., close coupled); painted blue, brown pigskin upholstery, wire wheels, cord tires, practically new; run 3,110 miles; unusual opportunity. Tully, Hotel Cumberland.

STUTZ, late 1916, Bearcat Speedster type, perfect condition; must sacrifice. Apply Grocery Store, 1,474 Av. A., near 78th.

STUTZ 1917 four-passenger, Behrman, 2,180 Broadway, Schuyler 3531. Open evenings, Sunday.

STUTZ 1919 Bearcat speedster, Behrman, 2,180 Broadway, Schuyler 3531. Open evenings, Sunday.

STUTZ 1918 roadster; immediate cash bargain. Inspect at 123 West 64th. Meyer.

STUTZ 1919 4-passenger touring, Wallace, 3 Columbus Circle. 3784 Columbus.

WINTON TOWN CAR.
COMMONLY KNOWN AS A FRENCH LIMOUSINE, 1917 MODEL; IN EXCELLENT CONDITION; LEAVING CITY; M

CURRAN COMPARES BOARD TO PORCUPINE

Says Estimate Members Are "Distinctly Destructive" in Their School Policy.

QUOTES THEIR REMARKS

Declares Craig Said "I Wouldn't Spend a Damn Cent on Board of Education."

Comparing the Board of Estimate to a porcupine which "eats the bark off the educational tree by night and shoots its quills into the Board of Education by day," Henry H. Curran, President of Manhattan and a member of the board, told some of his troubles last night at the annual meeting of the Citizens Union at the Bush Terminal Auditorium, 130 West Forty-second Street.

Mr. Curran was down for a talk about "the reconstructed Board of Estimate." He denied that the board had been reconstructed, as the majority is the same as it has been for the last two years, but he said he had helped in the reconstruction of the majority's steam roller. The machine, he said, had to do its rolling under the minority's searchlight, but he had a look at it as it went over him. The board, said Mr. Curran, is distinctly destructive and reminded him of the porcupine or hedgehog, a description of which, quoted from the dictionary, is as follows:

"Porcupine or hedgehog—A rodent having the coarse hair thickly interspersed with quills, used for defense. Under normal conditions its quills lie close to the body, but when the animal becomes enraged, or excited, they are raised and sometimes shaken out. It stays in its burrow by day and hunts at night for its food. It is usually quite peaceable, but shows no tendency to become domestic. Its food consists of fruit, corn and bark and its flesh is not palatable.

Mr. Curran continued his simile as follows:

"For instance, the board eats the bark off the educational tree by night and shoots its quills into the Board of Education by day. The whole purpose seems to be to confound the Board of Education, instead of building schools and paying school teachers enough so that they can continue to teach and, at the same time, live. The sum of $15,000,000 was appropriated for school buildings, but Controller Craig, out of his own wisdom, rejects the Board of Education's building program. Not a dollar of those $15,000,000 has been used for a new school because of the Controller's quarrel with the Board of Education. On last Monday, April 5, Mr. Craig, at a meeting of the Committee on Finance, said, with regard to necessary repairs to the hall of the Board of Education:

"'I wouldn't spent a ten-cent piece on that Board of Education.'

"I told the Controller that his remark summed up the whole matter, to which he replied:

"'If you're going to quote me, I will amend it to not a damn cent.'

"These are the quills, and the bark is nearly all off the school tree. The children who are taught have to go on part time, or double session, for lack of schoolhouses. A goodly portion of the rest are sent home every morning because there are no teachers for them. Over a thousand teachers resigned last year because they could not live on their salaries, and while the teachers resign and the children go home, the Mayor and the Controller give daily statements to the newspapers, telling why they oppose the teachers' salary bill at Albany.

"Like the porcupine, the Board of Estimate likes the dark. The majority opposed the bill which the Legislature has now passed and which is before the Mayor, which opens up the preparation of the budget so that everybody may know what is going on. When I asked the Board to approve the bill and told them that the bill was favored by the Citizens Union the majority brust into a happy chorus of 'No.'

"I tried to amend the rules of the Board so that all matters before them must be in the Secretary's office two days before consideration, and open in that office to inspection by the public. Commissioner Plyan inquired in whose interest I had offered the amendment, to which I answered, 'The Public.'

"'Well, if it is only the public that is concerned,' he said, 'I do not see why we should bother about it.'

"The amendment was rejected. Meanwhile the Controller was in Albany trying to get a bill through which would require the consent of the Mayor and himself, who have six votes out of the sixteen in the board, for the passage of any measure by the board. This attempt to make six a majority of sixteen has not yet succeeded."

Mr. Curran then told how he was mending the holes in the pavement of the city. He said he began the work when the Mayor returned from Palm Beach and cleaned the snow off the streets "a week or two ago."

At its meeting the Citizens Union re-elected all its present officers.

NIXON FOR PRESIDENT, CRY TRACTION WORKERS

Service Commissioner, Without His Knowledge, Becomes Trainmen's Candidate.

Apparently without his knowledge, Public Service Commissioner Lewis Nixon became the "motormen's and conductors'" candidate for President last night. Mr. Nixon was placed in nomination for the Presidency at a meeting in the New Star Casino, 107th Street and Lexington Avenue, which was called by P. J. Connelly, President of the Brotherhood of Interborough Rapid Transit Employes. The hall was filled, 5,000 being present. About 3,000 of these were said to be interborough employes, the remaining 2,000 being made up of employes of the New York Railways Company, the Third Avenue Railway, the Yonkers Railway and the Public Service Corporation of Newark, N. J.

Mr. Nixon was lauded as the friend of the workingman, both as a private employer and as a public official. Reference was made to his success in adjusting differences between the Manhattan and Brooklyn transit employes and their employers, by which, although no reference was made to it, the employes received substantial increases in pay.

Resolutions, reviewing Mr. Nixon's career from the time of his appointment to the United States Naval Academy to the present, were adopted. Stripped of a lengthy preamble, they were:

"We members of organized labor in the city of New York and vicinity, assembled in meeting to discuss the merits of various candidates, declare it to be our belief that the record of Lewis Nixon as a patriot, diplomat, constructive builder and an expert in international afafirs eminently fit him to lead the country out of the present uncertainty and doubt, the paths of which lead into despair, into the sunlight of prosperity.

"We urge upon all meetings and conventions that the name of Lewis Nixon be given full consideration when candidates for President are put forward, and we believe that the working and thinking people of the country will demand men of his character and attainments in public office in these trying times, and that an employer of labor, here and abroad, who enjoyed the confidence of his workers deserves earnest consideration."

Many attended the meeting in the belief that it was called for the purpose of considering demands for a further 25 per cent. increase in pay, and some dissatisfaction was expressed when it became apparent that the indorsement of Mr. Nixon was its only purpose.

Commissioner Nixon returned early this morning from a trip to Washington. He said he had had no advance knowledge of the intention of the street railway employes to indorse him for President, but said he was glad he had won their good-will.

TAR-HEEL DEMOCRATS ADOPT SUFFRAGE PLANK

Recommend Ratification in July —Senator Simmons Named as "Favorite Son."

RALEIGH, N. C., April 8.—A platform plank recommending ratification of the suffrage amendment by the Legislature which meets in July was adopted today by the North Carolina Democratic Convention, 585 to 428.

The plank was a substitute for the Platform Committee's proposal that the Legislature be asked to defeat the amendment and submit the issue to the people at the polls.

Senator Furnifold M. Simmons was named by the convention as North Carolina's "favorite son," and his name will be entered in the June primaries.

Delegates at large elected to the National Convention were: J. C. Carr of Wilmington, Wade H. Harris of Charlotte, Julian S. Carr of Durham and Thomas D. Warren of Newbern.

Mrs. John S. Cunningham of Charlotte was named as honorary delegate, but without voting power.

SEND SHARP NOTE TO SOVIET

Poles Object to Lack of Seriousness in Bolshevist Communications.

WARSAW, April 7.—Poland awaits a reply from the Russian Bolshevist Government relative to the proposed peace conference between the two countries, and believes further exchanges of notes concerning an armistice and the place where the conference will meet are useless, said a wireless message sent to Moscow by M. Patek, Polish Foreign Minister, today. This note may be the last relative to peace negotiations with the Bolsheviki to be sent by Poland, it is said.

"Some phrases of the Soviet Government's last wireless dispatch," said M. Patek's note, "compel me to point out that the use of sentences which are not of sufficient seriousness can make difficult, and even impossible, peace negotiations."

Moscow was informed by the Foreign Minister that, owing to the fact that Soviet notes were not received in time, it would be impossible to begin the proposed negotiations before April 17, even if both sides should agree.

Dobbs Hats

Dobbs & Co are New York's most exclusive *HATTERS*. For men's wear their name will be found only in hats, caps and Dobbscoats made after the English type—sturdy & durable

610 Fifth Avenue—244 Fifth Avenue
Two West Fiftieth Street
NEW YORK

Exclusive Representatives in Many of the Principal Cities

An Unprecedented Move at the Start of a Season

Driving for New Customers With Two Unmatched Value-Groups

RESOLVED to make an early start in our Spring and Summer drive for more customers, we have taken a selected assortment of our newest Suits and Topcoats—every garment all wool, Joseph Hilton styled, bench-tailored in our own workrooms—and have distributed this fine merchandise into two unmatched value-groups, at $31.50 and $37.50.

These prices denote values even greater than Joseph Hilton economies and efficiencies of making normally permit; prices even lower than our customary 25% savings!

An opportunity so unique for the smart style it introduces, the unusual value it brings and the circumstances under which it stands supremely forth, cannot fail to attract more customers.

$31.50
$37.50

Additional Spring Assortments
$29.50 to $75.00

The Convenience of a Charge Account Gladly Extended Upon Request

BOYS' SUITS (With Extra Knickers)

OUR Boys' Clothes are man-tailored just like Dad's—the suits are tailored from all-wool "ends", the very same used in our men's clothes. All seams are well-tailored—style is *built* in—not pressed in—and extra knickers double the wear.

AT **$16.50**

Fifth Ave. & 33d St. Store Only

Do not confuse the Joseph Hilton stores with any stores operating under similar name. Be sure to note the addresses below.

Joseph Hilton

243 Broadway
Opposite City Hall Park

36th St. & Broadway
1 Block Above Macy's, S.W. Cor. of 36th St.

33rd St. & Fifth Ave.
334 Fifth Ave.—Opp. Waldorf-Astoria

BRIDGEPORT, CONN.
Fairfield and Middle Streets

Nassau & Fulton Sts.
Raymond's Corner—91 Nassau St.

WATERBURY, CONN.
Bank Street, at Grand

SPECIAL SALE GENUINE MARACAIBO COFFEE

Direct from Wholesaler

In 5-lb. lots or more. Bean or Ground. Sold at this special price on cash and carry basis ..... 38c lb.

SALE FRIDAY, SATURDAY and MONDAY.

Delivered in New York, Brooklyn and within 300 miles 3c. a lb. additional.

Satisfaction or Money Back. Open Saturdays Until 5:30 P. M.

Gillies Coffee Co.

233-239 Washington Street, New York. Between Park Place and Barclay St. Phone Barclay 0857. Established 80 Years.

SAVE 30% ON YOUR ELECTRIC LAMPS

NEW OPAL LAMPS

50 Watt Nitrogen; Edison's Price 65c, our price 50c

COMPARE THESE PRICES

TUNGSTEN LAMPS

Watts	Edison's Price	Our Price
10 to 50	.40	.38
60	.45	.42
100	1.00	.70

NITROGEN LAMPS

Watts	Edison's Price	Our Price
75	.75	.62
100	1.10	.77
150	1.55	1.10
200	2.10	1.47

300 to 1,000 WATTS AT 30% SAVING

All Lamps Brand New and Guaranteed. Electrical Supplies at similar savings.

Electrical & Engineering Corp.

716 8th Ave. (45th), N. Y. Bryant 6873

FOR SALE

AUXILIARY YAWL HAWK III.

(formerly the Asahi)

57 feet over all.

Practically new, and ready to go into the water; perfectly fitted in every way. She has a charming sisteroom, and sleeps 5 in main cabin, with accommodation for two men forward; large galley perfectly equipped; all modern plumbing, two toilets; standard engine 24 h. p.; two special built hardwood dinghies. This boat is very fast and cannot be beaten as a comfortable cruiser. Built by Small Bros. of Maine and finished inside by Lawley of Boston. Address William Faversham, Huntington, Long Island.

ALLEN'S FOOT-EASE

Gives ease and comfort to feet that are tender and sore.

If shoes pinch or corns and bunions ache this Antiseptic, Healing Powder will give quick relief.

Shake it in your Shoes, Sprinkle it in the Foot-bath. Sold everywhere.

Until Apr. 17 at 9 West 42

McHUGH

Established 1878

9 West 42nd St., New York City

After Apr. 19 at 3 East 48

LAST WEEK OF McHUGH'S SWEEPING REDUCTIONS ON SPRING & SUMMER FURNISHINGS

ON APRIL 19 McHUGH moves from the store at 9 West 42nd Street, which it has occupied for 35 years, to the new McHugh Building at 3 East 48th Street. Until we move, our entire stock of unusual furniture, interior decorations and unusual articles for unusual homes is subject to great price reductions.

The following lists of drastic discounts offer an unparalleled opportunity, under the present conditions of rising prices, for obtaining wares of originality and quality.

For the LIVING ROOM

Gate-leg Tables
Reduced from...$38, $54, $75, $85
To...$28.50, $40.50, $56.25, $63.75

Drop-leaf Tables
Reduced from...$90, $125
To...$67.50, $93.75

Sofa Tables
Reduced from...$42, $45, $49
To...$31.50, $33.75, $36.75

Axminster Carpets
Reduced from $8 to (per yd.) $6.50

Scrap Baskets
Reduced from $3.50, $4.50, $5.50
To...$1.75, $2.25, $2.75

Rush-seat Chairs
Reduced from...$25, $28, $33
To...$18.75, $21, $24.75

Chairs
Reduced from...$25, $28, $32, $40
To...$18.75, $21, $24, $30

Lamps
Reduced from...$30, $35, $40, $75
To...$22.50, $26.25, $30, $56.25

In REED and CANE

Canton Cane Chairs
Were...$23, $30, $34
Now...$17.25, $22.50, $26
Tables, were...$23; now $17.25
Stools, were...$15; now $11.25
Chaise longue, were $50; now $37.50

Reed Arm Chairs
Were...$35, $39, $45
Now...$28, $31.20, $36

Settees
Were...$57, $65; now $45.60, $52

Long Chairs
Were...$65; now $52

More McHUGHWILLOW

McHughwillow Swings
Were...$60, $75
Now...$48, $60

McHughwillow Long Chairs
Were...$65 to $80
Now...$52 to $64

McHughwillow Settees
Were...$60 to $115
Now...$48 to $92

McHughwillow Tables
Were...$22 to $37
Now...$17.60 to $29.60

SUMMER FABRICS

Cretonnes, of unusual design
Were...80c, 85c, $1.30, $1.50, $2 a yd.
Now...45c, 55c, 65c, 75c, $1 a yd.

Mohair Velvets
Were...$4.50 and $6.50 a yd.
Now...$3.95 and $5.95 a yd.

Remnant Pieces
Value...$1 to $10
Now...50c to $2

Lamp Shades
Reduced from $3.50, $20, $30, $45
To...$2.65, $15, $22.50, $33.75

TABLE RUNNERS

a wide variety

Were...$6.75 to $35
Now...$4.50 to $25

(Further reductions if the purchase is carried away by the customer.)

The McHUGH Shop

McHughwillow

Special

We are offering 300 Chairs of finest McHughwillow at a special reduction. The choice is the widest in America, the workmanship typically good. These chairs were priced at $15, $18, $23, $28, $32, and up. They are now at—

$12, $14.40, $18.40, $25.60 and up

ODD, UNUSUAL Things

Rag Rugs, all sizes
Were...$10 to $18
Now...$7 to $12

Old Hooked Rugs
Were...$28 to $45
Now...$19 to $30

Rare Wall Papers
Per roll, were...$1 to $5
Now...30c to $1

Ruskin Pottery
Former prices $5, $6, $12, $14, $18
Reduced 25% if purchase is taken by customer.

Teakwood Stands
Now...$1, any size

Dog Bowls
Were $2; now...75c

Grandfather's Clocks
Were...$350 and $400
Now...$233 and $266

Framed Prints
Reduced from...$9, $11, $15, $25
To...$6.75, $8.25, $11.25, $18.75

Smoking Stands
Were...$11 to $30
Now...$8.50 to $20

For the CHILDREN

Children's Arm Chairs
Were...$11
Now...$6

Children's Rockers
Were...$12
Now...$7

Brownie Side Chairs
Were...$13
Now...$9

Brownie Arm Chairs
Were...$15
Now...$11

Tiny Tim Chairs
Were...$20
Now...$10

Tiny Tim Settles
Were...$35
Now...$25

Tiny Tim Tables
Were...$35
Now...$25

Reductions of 10% to ½ on other odd pieces of distinctive furniture

McHUGHWILLOW INTERIORS & UPHOLSTERY & FURNITURE